Telephone 383-4111

The Daily Colonist.

Cloudy Rain (Details on Page 2)

Vancouver Island's Leading Newspaper Since 1858

No. 74—106th YEAR | VICTORIA, BRITISH COLUMBIA, SUNDAY, MARCH 8, 1964 | *** | 10 CENTS DAILY 14 CENTS SUNDAY | 66 PAGES

Intermittent Gardening Has Begun

Taking advantage of intermittent sunshine between variable cloudy periods in weather office's March forecasts are the garden citizens of the garden city. Martha Olsen, 20, is among those getting in early digs.—(Ryan Bros.)

DON'T MISS

Tanker Hearing Starts Tomorrow —Page 3

★ ★ ★

City Taxes Must Rise —Page 5

★ ★ ★

Gimmick Softens Blow of Tax —Page 8

★ ★ ★

Strauss 'n' Roll Mitt Schlagg —Page 15

★ ★ ★

Miners Riot Over Food —Page 33

★ ★ ★

Bunnies Protest Temptation Tactics —Page 34

★ ★ ★

	Page
Bridge	28
Building	13
Comics	17
Crossword	27
Financial News	8
Garden Notes	17
Radio Programs	26
Social	20, 21, 22, 23
Sport	10, 11
Television	25
Theatres	6, 7
Travel	14, 15

Hostages Freed

Eight Die In Cyprus

NICOSIA (AP) — Eight persons were killed Saturday in the worst Cyprus fighting in nearly a month, which started almost simultaneously with the release of 49 Turkish Cypriot hostages by their Greek captors.

The government announced today seven of those killed were Greek Cypriots. The British army reported one Turk killed.

The fighting took place Saturday at Ktima, near the city of Paphos, about 60 miles from Nicosia where the Turks were freed.

UNDER FIRE

British troops also came under fire and one British soldier was among some 34 persons reported wounded.

British troops managed to establish a shaky cease - fire before dusk, but snipers continued sporadic shooting into the night.

SECOND TIME

It was the second time a British soldier has been wounded since they took over as peacekeepers on the strife-torn island last Christmas.

They will continue in the United Nations peace - keeping force which is being established to keep peace on Cyprus, but will not be in command.

GIRL KILLED

It was reported the Greek Cypriot dead included a 15-year-old girl and a man and woman. Turkish Cypriots said one of their men was killed. About 30 were injured.

Earlier Saturday, joy, despair and anger mingled among Turkish Cypriots as they welcomed back 49 hostages freed by the Greek Cypriots of President Makarios.

WEEPING WOMEN

Shouting men and weeping women kissed the ex-prisoners —48 men and a woman—on their return to Nicosia's Turkish quarter. But Turkish Cypriot officials were grim.

Leaders of the island's minority through this bloody winter had expected many more of Turkish descent to be freed in a repatriation program intended to ease communal tensions for the advent of a peace-

Continued on Page 2

Tomato Seed Offer First in Years

You haven't lived until you've tasted the incomparable tomato Starfire, garden columnist M. V. Chesnut of The Daily Colonist says.

Starfire is Mr. Chesnut's first free seed offer of 1964 and the offer begins on Page 17 in the Colonist today.

This aristocrat among tomatoes is the first tomato seed offer made by the Colonist columnist in five years.

Amsler and Keenan on way to court

Plus 75 Years

SINATRA NABBERS GET LIFE

LOS ANGELES (AP)—Two of the defendants in the Frank Sinatra Jr. kidnapping case drew life terms, plus 75 years, Saturday after all three were convicted by a federal court jury.

Sentencing of the third man was delayed indefinitely.

Barry Keenan and Joseph Amsler, both 23, were convicted on all six counts. John Irwin, 42, was acquitted of aiding and abetting the other two in taking the victim across the Nevada-California line at gunpoint.

JUDGE'S STATEMENT

Judge William G. East told Keenan:

"I hereby commit you to the attorney-general for imprisonment for the term of five years on count one, for the time of the natural life on count two, and for the time of 20 years on counts three, four and five, and 10 years on count six."

Then the jurist placed Keenan under a three-month psychiatric study.

Amsler was also sentenced to life, plus 75 years, on all six counts. He also was to have psychiatric examination.

Irwin did not receive his sentence immediately. The judge agreed to a pre-sentence report which will take some five or six weeks to prepare.

TELEPHONE DEMAND

Irwin did not participate in the actual physical abduction of young Sinatra from his Lake Tahoe motel room last Dec. 8, but did make the telephone demands that Frank Sinatra Sr. pay $240,000 ransom for his son's safe return.

Judge William G. East of Portland, Ore., congratulated the jurors on their guilty verdicts.

SAME EVIDENCE

"Having heard your verdicts and having heard the same evidence that you did, I see that you have reached the same verdict that I did," he said.

The verdicts ruled out the defence contention that the kidnapping was staged for publicity.

CASINO RESORT

Amsler and Keenan were charged with abducting young Sinatra Dec. 8 from the motel at Harrah's Club. Sinatra Jr. was singing at the casino resort.

The state said Irwin made telephone calls to Sinatra Sr. demanding $240,000 ransom.

LEFT CASH

The elder Sinatra, following instructions, assembled the money in bills of $5 through $100 denominations. An FBI agent left the cash in a suitcase near a service station in west Los Angeles.

Frank Jr. then was released unharmed near the home of his mother in Bel Aire, a Los Angeles suburb, at 3:10 a.m. Dec. 11, three days after he vanished.

Reforms Pledged In Viet War

SAIGON, Viet Nam (AP) — U.S. Secretary of Defence Robert S. McNamara arrived Sunday for an on-the-spot survey of the campaign against Communist guerrillas in South Viet Nam.

He flew in amid elaborate security precautions as Premier Nguyen Khanh announced a sweeping new program to revitalize the government and inspire the people to fight harder to win.

EVER GROWING

McNamara was sent here by President Johnson to re-evaluate the situation, to see just what the United States must do, in face of ever-growing Communist advances.

His judgment will largely determine the future U.S. role and, to a large extent, the outcome of the struggle.

The new reform plan was rushed to completion to show McNamara.

Before McNamara's arrival, Khanh broadcast details of his new program.

Speaking on a national radio hookup, Khanh said the U.S. war effort in this Southeast Asian trouble spot is unselfish and reminded his people that Americans are dying for their freedom.

"It's a fine speech," an American official said afterward. "If only someone had made it two years ago, we would have been in a lot better shape today. I only hope it is not too late."

Communist Viet Cong guerrillas have scored progressive victories in Viet Nam, divided into the Communist North and the pro-West South. The war effort, never good, has deteriorated since the overthrow and killing of President Ngo Dinh Diem in the military coup last Nov. 1-2.

The aim of McNamara's visit is to find out what can be done to reverse the Communist successes.

'Illegal Production'

Reds Call for Probe Into German Industry

MOSCOW (UPI) — The Soviet Union last night proposed an international investigation of West German industry to expose what it called illegal military production.

An official government statement released here by the news agency Tass charged "military production prohibited by international agreements is continuing."

The statement declared:

"It would be good in the interests of peace and security in Europe to carry out an investigation of the FRG (West Germany) industry and establish the real state of affairs.

CURRENT AGREEMENTS

"Since the FRG objects to the conclusion of a German peace treaty, this investigation can be carried out on the basis of those agreements which operate until the conclusion of the peace treaty."

The Russians once again renewed charges that the Hamburg firm of Waffen und Luftrustung A.G. was turning out military rockets illegally.

THREATENING WORLD

The statement, which ran 32 pages, accused West Germany of threatening a world war through its "militaristic" policies and called for a German peace treaty as prerequisite for peace between east and west.

The Russians renewed Communist proposals for a confederation of West and East Germany.

The Russians repeated charges that Bonn was intent on revenge, intended to gobble up East Ger-

Continued on Page 2

200 Battle Brush Fire

MONTICITO, Calif. (UPI)—More than 200 firefighters were battling a major brush fire east of this Santa Barbara suburb early today.

The blaze has blackened about 600 acres of land and destroyed three houses. Three civilians and one fireman have been injured.

Pianist Bleeds for Art

Concerto for Buzzsaw and Leg

STOCKHOLM (AP)—Maybe the music at the Stockholm modern museum Friday night didn't stir the soul, but part of the performance drew blood.

The occasion was a concert given by modernistic pianist and magician Karl-Erik Welin. In his final number, Rendezvous, he sought to depict the ineffectiveness of the conventional instrument for displaying the artist's creative force.

Welin drove an iron lever into the piano, he sat down on the lid, chiselled it open, let a firecracker explode in it, and bored a hole in the keyboard lid. Then he went to work on the wreck of the piano with a power saw.

The crowd gasped as one of his trouser legs was ripped by the spinning saw blade. Welin suffered a deep cut in his leg, but carried on to the final note of his performance.

Alaska Ferry

Ship Firm Opposes Bellingham Bid

SEATTLE (AP) — Opposition to a campaign by Bellingham interests that Alaska should extend its ferry service south from Prince Rupert, B.C., to that city is expressed by the Alaska Steamship Company.

The proposal was discussed in the Alaska Line newsletter, which is circulated among Alaska shippers.

"Our company is privately owned and financed, completely unsubsidized, and our rates and tariffs are regulated in accordance with federal laws," the letter said.

SUBSIDIZED OPPOSITION

"We object to any proposal that we should compete with a state-owned, state-financed and state-subsidized system whose rates and tariffs are free from federal regulation?"

Statements made in a Bellingham brochure about economic aspects of the plan were also challenged.

"Garden paths may be pleasant," the letter said. "But in this case we hope Alaskans don't get led down one."

What Next?

DALLAS (UPI)—A native Dallasite suggested to a visiting newsman that he change the name of Dallas in his dispatch on Friday's jailbreak near the Ruby trial. He said the dateline would read: "What Next? Tex."

Slide on PGE

NORTH VANCOUVER (CP)—Giant slabs of granite Saturday covered the Squamish highway and the Pacific Great Eastern Railway tracks near Porteau, about 20 miles north of here.

Train Derailed

TERRACE (CP)—A Canadian National Railways freight train was derailed about 36 miles west of here Saturday, 12 of its 50 cars leaving the track.

—Arthur Whittingham

Hallmark of history—Where is it?

100 Were Right The First Time

Approximately 100 readers last week correctly identified the first "picture clue" in The Daily Colonist's Historic Buildings Contest.

The answer was Craigflower Manor, with only the front entrance pictured. The magnificent building, with its story, appears today on Page 9.

Today's picture clue appears on left, and the promise is that among the 12 buildings to be run, all of the clues will not be as simple as the first.

First prize in the contest, aimed at spurring interest in Greater Victoria's historic sites and buildings, is a $100 Canada Savings Bond. Additional prizes will be memberships in the Greater Victoria Historic Buildings Trust.

Entries, to be submitted by Thursday at 5 p.m., should be addressed to:

Historic Buildings Contest,
Editorial Dept.,
The Daily Colonist.

Wrecker driver Phillip Robinson examines smashed station wagon.—(Robin Clarke)

* * * * * *

Cars, Tankers Crash

A man and a woman were reported in good condition in St. Joseph's Hospital yesterday after they were involved in two separate accidents with tank trucks.

Saanich police said John Torjek, 306 Kamloops, was driving his car west on Tillicum at the Trans-Canada Highway when the accident happened at about 5:30 a.m. A milk tanker was being driven west on the Trans-Canada Highway by Robert Pick, 307 Devonshire.

Mr. Torjek suffered back and other undetermined injuries.

Mrs. Myrtle Morgan, 35, of 1425 Grant, suffered face and knee cuts when her car glanced off the front of an oil tank truck while she was driving north on Blanshard at Pembroke about 2 p.m. yesterday. Her son, Mitchell, 5, was treated at St. Joseph's and sent home.

MOUNTED SIDEWALK

Mrs. Morgan's car crossed to the wrong side of the street after the collision, mounted the sidewalk and smashed into the corner of a house built up against the sidewalk. The right side of the car was damaged and the left front corner was demolished. Considerable damage was done to a small portion of the house wall.

Another woman was examined at Royal Jubilee Hospital early yesterday after a rear-end collision on Finnerty Road.

Oak Bay police said a car driven by Louis Fuller, 4008 White Rock, was stopped to push another car when a car driven by Keith Donaldson, 3337 Keats, hit it in the rear. Mrs. Muriel Fuller was examined at hospital.

ANDY CAPP

Boy Treated And Released

Danny Owens, 10, of 1358 St. Patrick, was treated in Royal Jubilee Hospital and released yesterday after he was struck by a car driven by Margaret B. Bissenden, 1167 St. David, while riding his bicycle at St. David and Brighton.

Ex-Moderator Dies in East

ORILLIA (CP) — Very Rev. John Angus MacInnis, 78, a former moderator of the Presbyterian Church in Canada, died at his home here following a heart attack.

Mayhew Sculpture

Works for Venice To Be Seen Here

By INA D. D. UHTHOFF

The Venice Biennial is one of the two most important art shows in the world.

Every second year the work of two outstanding Canadian artists is chosen for the honor of being exhibited in the Canadian Pavilion there, the choice being made by officials of the National Gallery of Canada.

* * *

This year Elza Mayhew of Victoria is being featured for her bronze and aluminum sculpture which will be shown at the Art Gallery of Greater Victoria until March 15th.

When I was up at the Gallery on Monday morning I found the courtyard blocked by two large trucks, one with a powerful crane on it.

Numerous men were unloading the pieces, some of them weighing around 2,000 pounds and measuring up to 10 feet in height.

* * *

After two weeks here, the sculpture will be sent east where the final selections will be made for the Venice Biennial.

The staggering thing about this is that all the sculpture now gathered in the Ker Wing of the Art Gallery has been completed within the past 18 months while Mrs. Mayhew was acting as teaching assistant to Jan Zach, associate professor of art at University of Oregon in Eugene.

* * *

She has done the casting of the molten metal in the foundry and the welding, brushing and finishing in the machine shop. This is no woman's work, it takes a strong man to handle the difficulties of carrying through the creation of a large piece of metal sculpture.

* * *

The finishing stages of obtaining the textural character of the metal which will suit the particular piece must be highly exciting, the interplay of granulated surface with a low degree of polish can create endless variety.

When one studies the surfaces of those totemic creations one finds signs and symbols incised, of unknown meaning acting as a foil against the gravity of the block. They express a personal idea and help to enhance the feeling of volume. The effort to communicate is the mark of the human being.

* * *

The forms are meditative or ritualistic in essence. One feels that one is in touch with fundamental forces.

Park Plan 'Premature Inadequate'

Author and conservationist Roderick Haig-Brown yesterday called a government move to set aside 49,248 acres of Garibaldi Park as a nature conservancy "premature and inadequate."

He was commenting on a government move announced Friday to set aside a new series of special wilderness zones in provincial parks which would be strictly limited to the public, with a complete ban on commercial and industrial development.

"By implication it suggests that the rest of Garibaldi Park is still available for commercial or industrial exploitation," said Mr. Haig-Brown.

From Page 1

Eight Die in Cyprus

keeping force from the United Nations.

Vice-President Fazil Kuchuk, a Turkish Cypriot, said Friday night 207 of his people were missing. Another official said Saturday more than 200 were on the missing persons list.

"Some of those returned today are not even on the list. We are very disappointed. The fact that there are 160 still missing indicates quite a number have been killed," the official added.

CHECKING LIST

A Turkish community spokesman later said those still missing totalled 176. He said that figure was obtained by checking off the missing persons list the names of those returnees they had known were in Greek hands.

Afield, violence persisted. Dispatches told of shooting in the port of Pahos, 60 miles southwest of Nicosia, and at Trikomo, 30 miles east of this city.

TURK KILLED

British authorities said a Turk was killed when his car ran into a Greek Cypriot police roadblock at Trikomo.

Bazookas were used in a three-hour fight at Paphos that was reported to have led to the death of two Turkish Cypriots and a Greek Cypriot woman.

TRUCE ARRANGED

British army officials arranged a cease-fire and probed conflicting reports as to who fired the bazookas.

Makarios announced Friday the Greek Cypriots would free all the Turkish islanders they have rounded up since the shooting started last Christmas season.

Kuchuk in turn agreed that the Turks would release the few Greek Cypriots he said they held if Makarios carried out his pledge and the Greeks returned all "whom they have not murdered."

The returning prisoners all appeared in relatively good health—but many told tales of beatings and suffering.

Coming Victoria Meetings

- Prof. C. S. Burchill, national president of the World Federalists will speak to Victoria Humanist Fellowship, 2901 Seaview Road, 2:30 p.m. today.
- Rev. Marvin Evans will discuss the arguments for and against capital punishment at a meeting of Victoria Unitarian Church in the War Amputees Hall, 1610 Oak Bay Avenue, 8 p.m. today.
- Premier Bennett and MLA Ralph Loffmark will be speakers at a Victoria Social Credit constituency dinner, in the Knights of Pythias Hall, Cormorant Street at 5:15 p.m. Monday.
- Langford Branch No. 60, Old Age Pensioners Organization, will meet for an auction, Cade Memorial Hall, 2 p.m. Monday.
- Frank Hall will speak to Victoria British Israel Association, Newstead Hall, 734 Fort, 3 p.m. Monday.
- Gyro Club of Victoria, Empress Hotel, noon Monday.
- Douglas Rotary Club, Tally-Ho, 6 p.m. Monday.
- Victoria Horticultural Society, 1947 Cook, 7:30 p.m. Monday.
- Larry Wilson will speak at Victoria Sales and Market Executives' annual Sales Rally, Atlas Theatre, 8 p.m. Monday.

Your Good Health

Some Allergies Dangerous —They Can Even Be Deadly

By JOSEPH MOLNER, MD

Second of Two Articles

Some attacks of allergy are dangerous; they can be deadly.

Not often, perhaps, yet frequently enough so that people who are highly sensitive to certain things should be aware of the possibility.

Angioneurotic edema is a form of hives, but it involves the deeper tissues instead of the outer skin.

A relative of a close friend had a narrow brush with this form only last summer. He was staying at a cabin in the woods, and one day passed a field of ragwood.

HAVE BEEN FATAL

His breathing became difficult (due to swelling of tissues at the opening of the windpipe) and he collapsed. Such attacks can be fatal, and at times have been.

In this case a relative was also a nurse. Things happened so fast that she wasn't entirely sure of the situation, but she was alert enough to know that adrenalin would help.

She was right—and he quickly recovered. It is altogether likely that her quick thinking saved his life.

In other cases (often with penicillin, if the person has become sensitized to it) the feet may be so swollen and painful as to make walking impossible. It is the same sort of reaction, except centred in another part of the body.

The difference between severe allergy and anaphylactic shock is, for practical purposes, a matter of degree. Some individuals are so intensely hypersensitive that contact, particularly by injection causes such a severe shock to the whole system that death occurs or is imminent.

Penicillin reactions are sometimes in this category. Another example is insect stings. While this is not common, they nevertheless cause more deaths, in the temperate zone at any rate, than bites from poisonous snakes. In such instances immediate use of adrenalin or steroids may sometimes be the only remedy between the patient and quick death.

I hope these examples will not panic anyone, but they do emphasize that in some instances the danger can be extreme. Even aspirin, for instance, can cause unpleasant reactions in some people.

* * *

About 75 per cent of us have occasional bouts with allergy: Hives, the sneezes, itchy, digestive disturbances, or such minor examples.

About 10 per cent have substantial allergic symptoms of one kind or another. And a few encounter frightening experiences or worse. So keep that in the back of your mind, in case you begin to develop, particularly, severe interference with breathing in connection with allergic exposure.

From Page 1

Reds Seek Probe

many and plotting the 6th war in 75 years.

The West Germans were also accused of atomic blackmail. The Soviet statement said West German policy was "threatening the countries of the Socialist community and the U.S.S.R. and to substantiate its aggressive and revanchist course."

Without a solution of the German question, the statement went on, "there can be no real reconciliation between East and West."

The Russians accused Bonn of acting as if it had "no obligations following from the act of unconditional surrender of Hitler Germany."

The statement added:

"The signing of a German peace treaty and a normalization on its basis of the situation in West Berlin continues to remain a pressing task."

Tension in West Europe, the statement said "stems from the revenge seeking and militaristic policy of the same circles which over three-quarters of a century have brought upon Europe five wars, including two world wars, and who now want to prepare a sixth, also a world war."

The Weather

MARCH 8, 1964

Cloudy with rain beginning early in the morning, becoming showery in the afternoon. Little change in temperature. Outlook for Monday, cloudy with a few showers. Winds light, increasing to southeast 15 early in the morning. Precipitation nil. Sunshine 2 hours, 36 minutes. Saturday's recorded high and low at Victoria 45 and 36. Today's forecast high and low 45 and 38. Today's sunrise 6:41, sunset 6:08. Monday's sunrise 6:39, sunset 6:10.

East coast of Vancouver Island, cloudy with rain, occasionally mixed with snow at higher levels, becoming showery in afternoon. Outlook for Monday, cloudy with a few showers. Winds light, increasing to southerly 15 early in the morning. Precipitation nil. Saturday's recorded high and low at Nanaimo 45 and 27. Today's forecast high and low 45 and 35.

West coast of Vancouver Island, cloudy with rain, becoming showery in the afternoon. A little milder. Outlook for Monday, showers. Winds southerly 20. Forecast high and low at Estevan Point 45 and 38.

TEMPERATURES

	Min.	Max.	Precip.
St. John's	24	30	.02
Halifax	23	34	--
Montreal	32	53	--
Ottawa	23	49	--
Toronto	31	47	--
North Bay	28	37	.05
Port Arthur	3	31	--
Kenora	—18	15	--
Winnipeg	—10	12	--
Brandon	—14	10	--
The Pas	—17	2	--
Regina	—11	18	--
Saskatoon	—12	18	--
Prince Albert	—27	9	--
North Battleford	—6	16	--
Swift Current	0	21	--
Medicine Hat	11	28	--
Lethbridge	6	19	.02
Calgary	—6	16	--
Edmonton	—6	22	--
Kimberley	3	29	.05
Crescent Valley	3	34	--
Kamloops	24	41	--
Penticton	19	41	--
Princeton	9	36	--
Vancouver	33	44	--
Prince Rupert	29	35	.08
Prince George	22	31	Trace
Whitehorse	—1	24	Trace
Seattle	33	46	.01
Portland	31	47	Trace
San Francisco	38	57	--
Los Angeles	42	58	--
Spokane	19	36	--
Chicago	33	40	--
New York	36	55	--

TIDES AT VICTORIA
(Pacific Standard Time)

	Time H.M.	Ht. Ft.	Time H.M.	Ht. Ft.	Time H.M.	Ht. Ft.	Time H.M.	Ht. Ft.
8	04.21	8.2	17.46	3.0				
9	04.29	8.2	18.29	2.7				
10	04.37	8.1	07.32	7.8	10.32	8.0	19.08	2.5
11	04.41	7.9	07.42	7.4	11.49	8.0	19.46	2.3
12	04.34	7.7	08.07	6.9	12.52	8.1	20.20	2.3
13	05.23	7.7	08.41	6.2	13.45	8.1	20.56	2.6

TIDES AT FULFORD HARBOUR
(Pacific Standard Time)

	Time H.M.	Ht. Ft.	Time H.M.	Ht. Ft.	Time H.M.	Ht. Ft.	Time H.M.	Ht. Ft.
8	05.07	9.9	08.12	8.8	10.29	8.9	19.00	3.3
9	03.42	10.1	09.05	8.7	11.42	8.9	19.49	3.0
10	04.11	10.3	09.37	8.4	12.31	8.9	20.34	2.7
11	04.35	10.4	10.00	8.1	13.29	9.1	21.15	2.5
12	04.39	10.8	10.28	7.8	15.02	9.2	21.57	2.5
13	05.10	10.8	[illegible]	6.9	16.01	9.4	22.37	2.3

Ship Calendar

NAVY

USS Tatnuk arrives 6 p.m. Wednesday, departs 8 a.m. Friday.

HMCS Oriole returns 2 p.m. Thursday.

HMCS Beacon Hill, Antigonish, Ste. Therese return 11 a.m. March 27.

USCGC Fir arrives 4 p.m. March 30, departs 7:30 a.m. March 31.

HMCS Qu'Appelle arrives April 23.

HMCS Fraser and Mackenzie return 11 a.m. May 6.

MERCHANT

Victoria — Dimitrios and Cornwall, loading lumber for U.S.; Roiv Jarl, lumber for Europe; Hassel, lumber for South Africa; Belgrano, lumber for Australia.

Esquimalt — Maratha Endeavour, lumber for Japan.

Harmac — Eva Brodin, lumber for U.S.; King Arthur, lumber for Australia.

Nanaimo — Rondeggen, discharging salt cake from California; Kentrikon and Moldanger, at anchor; Ask, Petalon and Athenian, loading lumber for U.K.

Texada — Yawatasan Maru and Yamataka Maru, iron ore for Japan.

Alberni — Ioanna and Aristotelis, lumber for U.K.; Frances Salman, newsprint for U.S.

ASK RITHETS!

You are invited to submit questions on insurance and similar matters for inclusion in this column. The origin of such queries is kept entirely confidential.

Q. If my automobile were stolen and wrecked, would I be protected under the theft coverage of my auto policy?

A. The Specified Perils coverage will pay for all damage caused by theft, provided the culprit does does not live on your dwelling premises, and is not an employee of yours engaged in the operation, maintenance or repair of the car.

RITHET CONSOLIDATED
Insurance - Real Estate
Mortgages - Auto Finance
706 FORT STREET
Just Above Douglas
Telephone EV 2-4251

Newspaper Advertising Stimulates Buying

Think how she'll glow—when you give her the fine diamond you couldn't afford in your first years together! Many husbands come to us for advice in choosing a diamond. We have a complete selection in all price ranges. And she'll be pleased to learn that her diamond came from a store known for its fine diamonds.

- Convenient Terms

CIVIC PARKING TICKETS VALIDATED

AGS MEMBER AMERICAN GEM SOCIETY

LITTLE & TAYLOR
JEWELERS LTD.
1209 DOUGLAS 385-4431

The cost of the funeral service is of great importance to most families. At Hayward's Funeral Chapel we can fill the needs of anyone because we provide services in a wide range of prices — including the most moderate.

The Hayward Family
and Bruce M. Leyden
(formerly of Calgary, Alta.)
Directors

HAYWARD'S
B. C. Funeral Company
SUPERIOR SERVICE SINCE 1867

Hearing Aid Specialists Since 1938

B. S. H. TYE

Latest models in all types, expertly fitted — Hearing-glasses and other head-worn aids, without a cord or a receiver button in the ear. Also conventional hearing-aids, including what we believe to be one of the most powerful in the world.

Free tests in our office or your home without obligation.

Closed Saturdays

Victoria Hearing Aid Co.
B.S.H.TYE Founded 1938
(Owned and Operated by Hard-of-Hearing People)
209 YARROW BLDG.
645 FORT STREET

WILL THE VALUE INCREASE?

ASK YOUR REALTOR

As a real estate expert, your Realtor knows property trends. He can tell you if the value of a specific lot will probably rise or fall. Trust him to help you decide wisely.

THE VICTORIA REAL ESTATE BOARD

LIST MULTIPLE
A Service of the Victoria Real Estate Board

The Victoria Real Estate Board

Yellowknife No More According to Book

YELLOWKNIFE, N.W.T. (CP) — This northern community of 3,000 has been wiped off the map.

In fact, its sudden demise is in the book or, more accurately, not in the book.

The book is Quajivaalirutissat — book for short — published by the department of northern affairs to instruct Eskimos in Canadian law.

Page 21 has a map of Canada which lists northern centres.

Yellowknife, which has vied with Fort Smith for the title of territorial capital, is not included.

Admiral Heads Probe

Hearing Tomorrow Into Tanker Blasts

ANACORTES (AP)—The Coast Guard will hold a hearing Monday to seek the cause of the three explosions which tore apart and sank the 504-foot tanker Bunker Hill early Friday, killing five men.

Rear-Admiral R. D. Schmidtman commander of the 13th Coast Guard District, will head the investigating board.

Twenty-two of the 25 survivors returned home or remained in this area Saturday awaiting summons to testify.

IN HOSPITAL

Harold L. Baker, Pasadena, Calif., Andrew Fotopoulous, Fremont, Calif., and William R. Scheve, Lomita, Calif., were at the Public Health Service Hospital at Seattle, suffering from burns, shock and exposure.

Maritime union officials protested the empty tanker may not have been cleared of dangerous vapors before leaving Tacoma Thursday night to move to a refinery here.

FIVE DEAD

The five men who apparently went down with the ship were the master, Capt. Michael Abraham, Garden Grove, Calif.; R.H. Blake, chief mate, Long Beach, Calif.; Harold Schmidt, Spokane, Wash., chief steward; Robert S. Smith, Seattle, quartermaster; and Ronald Lockwood, Mountlake Terrace, Wash., junior third mate.

Algeria Cuts Link —Pinball Must Go

ALGERIA (UPI) — The National Assembly has taken an important step toward ridding Algeria of all French and colonialist trappings. It banned the use of pinball machines, which have been extremely popular in France for years.

ANNE-MARIE
. . . earlier wedding

BETANCOURT
. . . quits while ahead

* * *

Names in the News

Divorce No Good —Mexican Expert

MEXICO CITY—An internationally recognized authority on Mexican divorce law said in his opinion the Puerto Vallarta decree divorcing **Elizabet Taylor** from **Eddie Fisher** is "null and void."

Attorney **Victor Velasquez**, chairman of the board of the International Academy of Trial Lawyers and president of the Mexican Academy of Legal Procedure, said that **Judge Acadio Estrada** "usurped jurisdiction" in granting the divorce.

Velazquez said that under Mexican federal law the divorce decree is invalid because Fisher at no point accepted the court's jurisdiction. Velazquez predicted that neither the Mexican foreign ministry nor the interior ministry will recognize the divorce.

* * *

VANCOUVER (CP)—**George Freeman**, charged jointly with two other men of defrauding the city, walked into the city police station with his lawyer. He was holidaying in Mexico when a warrant was issued for his arrest. Freeman, president of Windsor Packing Co. Ltd., was charged after police investigated reports of a meat shortage in the city jail.

* * *

COPENHAGEN—A Danish court spokesman indicated Greece's new **King Constantine** and **Princess Anne-Marie** of Denmark may marry this year, advancing a wedding originally set for January 1965.

* * *

THE HAGUE—**Princess Irene** of The Netherlands and **Don Carlos de Bourbon-Parma** will be married sometime between May 17 and the first part of July.

CARACAS—After five stormy years **President Romulo Betancourt** will step down Wednesday as the first democratically elected chief executive in Venezuelan history to finish a term.

* * *

MANCHESTER, N.H.—**Henry Cabot Lodge** was declared a candidate for the U.S. Republican presidential nomination in a proxy announcement from leaders of the draft-Lodge movement.

* * *

MUNICH—**Karl Wolff**, once adjutant to **Heinrich Himmler**, will go on trial in Munich April 21 for complicity in the killing of 300,000 Jews at Treblinka concentration camp in Poland.

* * *

EDINBURGH — Alexander **Cowan**, 42, was granted a divorce from his wife Mary, 39, because of cruelty. He told the judge she threw ash trays, shoes and hot tea at him, tore his clothes, threw his clothing into the dustbin, and woke him up in the morning by hitting him with a carpet-beater.

* * *

DALLAS — **Melvin Belli** had something to say about seven convicts escaping from nearby county jail: "Some ham convict tried to upstage me by breaking out of jail."

* * *

WASHINGTON — **President Johnson** announced his wife, **Lady Bird Johnson**, and former **President Harry Truman** will head a U.S. delegation to the funeral of **King Paul** of Greece.

* * *

EY, England — Newly married **Mrs. Ralph Horrobin** raised a glass of port last night after the ceremony to say, "I'm a happy bride of 72." Said her 35-year-old husband, "I'm not feeling so bad."

DETROIT—**Charles O'Bannion**, 70, spent 200 days in 1963 in jail for drunkenness. **Judge Paul Krause** sentenced him to another 90 days Friday on the same charge. Headed back to jail, O'Bannion told the judge: "You're awful free with other people's time."

* * *

TORONTO — **Judge Garth Moore** dismissed a $25,000 fraud charge against jailed gamblers **Joseph McDermott**, 43 and **Vincent Feeley**, 40, alleged operators of KRNO Mines Limited.

* * *

GUILDFORD, England—Nineteen-year-old **Norman Redman** was fined $42 for throwing meat to fox hounds out on an organized hunt. The magistrate described Redman's alleged act as like a "man rushing on a football field and stealing the ball . . ."

* * *

POGGIBONSI, Italy — Quadruplets were born here to carpenter's wife **Mirella Guercini**, 33. The quads, all girls, weighed about four pounds each. Doctors said both the mother and the babies were doing fine.

* * *

LOS ANGELES—A fire which apparently started in **Alfred Layne's** wooden leg fatally burned him and virtually destroyed his cottage. Firemen said the fire apparently started in a storage compartment in the wooden leg which Layne, 56, wore below the knee of his left leg.

Birth of a Shark

These photos, made at Marineland of Pacific, Palos Verdes, Calif., are believed to be first to show birth of shark. It develops for eight months in shell, called mermaid's purse, and top left photo shows embryo in shell. Top right photo shows shark slipping out of shell and, below, newborn shark rests on tank bottom, in new world. Shark is swell shark, short wide-bodied genus found off west coast and so called because when caught and exposed to air it swells up.

CBC Helping Separatists

RENFREW, Ont. (CP)—Yvon Dupuis, outspoken federal minister without portfolio, said Saturday he hopes the CBC will "mend its ways and stop helping the separatist cause."

He found it "revolting" that the publicly owned broadcasting system, created in 1932 to promote national unity, now was featuring talks by a small band of separatists and extremists.

"The CBC was founded to unite the country, not to divide it," he told a dinner meeting of the Renfrew South Liberal Association.

The great majority of French-Canadians were strongly opposed to separatism, but separatist leader Marcel Chaput and other "extremists" had free access to CBC news and comment programs, while elected representatives of the people were ignored.

Mr. Dupuis also accused the press of giving too much publicity to separatists and acts of terrorism in Quebec. "Unfortunately the better things of life don't make headlines."

He appealed to all news media to help Canadians know more about each other.

The text of his address was released in advance of delivery.

Release of The Bug Ends Episode In Schultz Slaying

TRENTON, N.J. (AP)—When Charles (The Bug) Workman steps from behind the walls of state prison Tuesday it will mark the end of another episode in the 1935 slaying of Dutch Schultz.

In an era of gangland rub-outs, the gunning down of Schultz was as stylish as any.

The Bronx beer baron was cornered in the washroom of a Newark, N.J. restaurant with three bodyguards and cut down.

TRIED FOR MURDER

Five years later, on the testimony of two alleged members of Murder Inc., Workman was tried for the murder of Schultz.

On Tuesday, the 54-year-old Workman, stocky, graying and a grandfather, will be paroled after serving 23 years.

Dutch Schultz whose real name was Arthur Flegenheimer founded a crime empire in the Bronx, N.Y., on beer in the dry 1920s. With the repeal of prohibition in 1933, he invaded the policy racket in Manhattan.

KILLED IN WASHROOM

His end came Oct. 23, 1935, in the washroom of the Palace Chop House in Newark.

Workman did not enter the picture until 1940. He was being held as an alleged member of Murder Inc. by Brooklyn District-Attorney William O'Dwyer, later mayor of New York.

TWO INFORMERS

O'Dwyer was trying to build a case against Albert Anastasia as the reputed head of Murder Inc., the infamous killer-for-hire gang. Two others being held by O'Dwyer were Abraham (Kid Twist) Reles and Albert Tannenbaum. Both told O'Dwyer Workman was a triggerman for Louis (Lepke) Buchalter, a Murder Inc. overlord.

CAN YOUR BABY ESCAPE
TEETHING PAINS?
Don't let your baby suffer another minute. Just squeeze ORA-JEL from tube to gums. Presto! Pain relieved. Ask for safe, effective ORA-JEL.
ORA-JEL®
PARENTS

HIS
PHIL BARTER
Reports from the Legislature daily on
"Golden Sound"
CKDA 1220 RADIO

suitable for spring

These new arrivals in trim suits are for those with a sense of direction toward fashion, pointing the way to a stylish Spring. You'll find light tweeds, pastel wools and other smart fabrics in a refreshing collection that includes short jackets, costume suits and three-quarter lengths. Your size, your color and your choice.

Budget terms at no extra cost

Malleks

1696 DOUGLAS 382-8151

Sugar Funds May Crack Blockade

MIAMI, Fla. (AP) — Fidel Castro may have $200,000,000 from sugar sales this spring to widen the crack in the crumbling U.S. economic blockade of Cuba, exile experts estimate.

The estimate came as Havana radio told of increasing trade relations with Cuba throughout the world.

Congo Nuns Shot

LEOPOLDVILLE (CP) — Fanatic rebel warriors, using school children as shields against Congolese soldiers, wounded two nuns Saturday and sacked part of a Roman Catholic mission on the outskirts of Kikwit, capital of Kwily province.

The soldiers finally drove the rebels off with bayonets, killing four of the attackers, radio messages from Kikwit reported.

The mission lies on the east bank of the Kwilu River, less than a mile from the centre of Kikwit. The reports said it was assaulted by a gang of about 60 warriors who have revolted under the leadership of Pierre Mulele, 34-year-old, lese commando.

Meet Your Pharmacist

Mr. G. S. Sanson, Pharmacist, Manager of the Doctors' Medical Clinic Dispensary, 1139 Yates Street.

Mr. Sanson has been with McGill & Orme for 30 years, serving the public with professional skill and pride.

Prompt, free delivery of your doctor's prescription is part of our service to you.

McGill & Orme LIMITED PRESCRIPTION CHEMISTS

Douglas at View — EV 4-2222
Fort at Broad — EV 4-1195
Doctors' Medical Clinic — EV 5-0012
Medical Arts Building — EV 2-8191

Lovers of Fine Furniture Are Invited to See Standard's Display of

IMPORTED SCANDINAVIAN FURNITURE *(2 Entire Floors)*

Most of the "hard-to-resist" pieces shown are by world-famous designers . . . Hans Wagner, Hvidt Holgaard, Finn Juhl and others . . . all masters of Arts and Architecture.
Prices are unbelievably low, too!

Skab hygge omkring Dem..

• med moderne smukke møbler fra France. Det er møbelstil med personlighed! Håndværksmæssig kvalitet • skabt til at holde. Danske arkitekters bedste arbejder • designet til at bo i • komfortabelt • udrukket • hyggeligt. De vil glæde Dem over den balsen for hver detaille, der har gjort Frankes møbler verdensberømte.

Model 164.| Arkitekt Arne Vodder

Danish Shops, Main Floor and Lower Main

Teak Nests-of-Tables
49.50, 69.95, 79.00

Solid Teak Lounge Pieces
Easy Chairs, not as illustrated 135.00
Settees, fine wool covers 299.00

Burma Teak Bedroom Group
Fine quality . . . designed and produced by Paul Hundevad, Vamdrup, Denmark. Each piece carries the approval stamp of Danish Furniture Maker's Quality Control.

Headboards
Fit Canadian standard Box Spring and Mattress
Single size, 3 ft. 3 ..... 49.95
Double size, 4 ft. 6 ..... 58.50
Double Dresser, 6 ft. long 199.00
Large Mirror 65.00
Small Chest, 3 ft. long 119.00
6-Drawer Chest 186.75

Swedish Furniture
Designed by Tage Olofsson . . . made by Ulferts Fabriker . . . back again by popular demand. Wholly in keeping with the best of Swedish styling and workmanship. All pieces gracefully shaped from Burma Teak with wool upholstery in brown, green, gold and orange.

Settees
Slim, lightweight, 5 ft. 4 in. long 145.00
Matching Chair, only 79.50

High-Back Chairs
With Separate head cushion 95.00
Matching Footstool 33.50

Buffets
Designed by K. O. Westberg.
5 ft. 1 in. long, with 1 shelf, 5 drawers 169.00
6 ft. 6 in. long, 2 shelves, 5 drawers 189.00

FREE PARKING
South door Lot, View St. Civic Parking Building, and in the 700 Block Yates Lot.

Standard FURNITURE

737 Yates St.
EV 2-5111

FOR EASTER WEEKEND YOU ARE INVITED TO

ISLAND HALL *Hotel-Motel*

Parksville, V.I., B.C. P.O. Box 340 Phone 248-3225

OPEN YEAR ROUND

Easter weekend coming up. One needs a change and rest after our west coast winter. Island Hall deals in rest and relaxtion in a big way. Phone or write for reservations.

Old World atmosphere but modern . . . 61 comfortable rooms . . . Excellent Cuisine . . . Spacious Lounge . . . Landscaped lawns and gardens . . . Promenade on the edge of the sea . . . Fishing . . . Games . . . Golf seven miles . . . Children's Playground.

Folks who come once return again and again.

Unique New Facilities—Open in Mid-May Include:
- Indoor heated salt water swim pool.
- Hot salt water soaking pool with turbulence.
- Sauna bath
- Recreation area.

LIGHT and SIGHT

"Let me take it to the light," you often say when you want to see something more clearly. Whether you wish to read a telephone book, thread a needle or buy a piece of cloth; good clear light helps you to see it in its true detail and colour. Adequate illumination is one of the first requisites of good seeing. Normal eyes need it, and suffer ill effects without it. But near-sighted eyes demand an abnormal amount of light, to give sharpness to their vision. Proper lighting can do much to preserve your vision, but it is only one factor. Your eyes deserve the most careful and regular check-ups. Have your eyes examined regularly and you will be rewarded with the greatest gift of nature—good vision.

A. H. HEASLIP AND ASSOCIATES.
OPTOMETRISTS

Offices in EATON'S Stores Buildings
For Appointment in Victoria Call 382-7141

The Daily Colonist.

"An Independent Newspaper The Organ of No Clique or Party"

1858 — Published every morning except Monday by the Colonist Publishers Ltd., at 2631 Douglas Street, Victoria, B.C. Authorized as second class mail by the Post Office Department, Ottawa, and for payment of postage in cash. Member Audit Bureau of Circulations — 1964

RICHARD BOWER, Editor-in-Chief

A Dab Hand

CANADA'S chief of air staff, Air Marshal C. R. Dunlap, has circulated a letter among senior RCAF officers which is bound to embarrass the government.

The letter is reported to contain this statement: ". . . . it is simply not true to say that the CF-104 (aircraft) was designed to exclude the carrying of conventional weapons."

It will be recalled that during the election the Liberal Party gained considerable support for its policy of accepting nuclear arms for Canada by assuring the public that the CF-104 aircraft ordered by the Conservative government were capable only of carrying nuclear weapons, and if the public supported the Diefenbaker government's desire of not now bringing nuclear arms into Canada, the aircraft would be useless because they could not be successfully converted to carry conventional weapons.

The inference was, of course, that the Tory government had already committed Canada to a nuclear role and was being dishonorable (as well as uneconomical) in not arming our new CF-104s with atomic bombs and rockets.

Despite the Diefenbaker government's statements that the CF-104s could be adapted to carry non-nuclear weapons, large segments of the voting public chose to believe the Liberal Party's views on the matter.

However, before taking sides with either the present government or Air Marshal Dunlap it should be noted that but a short time ago Air Chief Marshal Frank Miller, chairman of the chiefs of staff committee, told the Commons defence committee that the CF-104 was "exclusively atomic."

Nor can it be forgotten that it was Air Marshal Dunlap who told the same committee that the Bomarc was an effective anti-missile missile capable of "knocking down" missiles launched from attacking bombers — a capability not even known to its American manufacturers.

This statement came not only as a complete surprise to the Canadian House of Commons then but was also news to the U.S. defence department which more than three years before had listed the Bomarc as obsolete.

It appears that Air Marshal Dunlap is a dab hand at springing surprises.

Fraught with Danger

DR. E. L. McNiven, the medical man called in by Victoria police to administer sobriety tests for possibly impaired motoring drivers, has endeavored to put on record at what stage of drinking a person reaches the blood-alcohol level that would convict him under the impaired driving charge.

The doctor clearly points out that the amounts he has shown represent an absolute maximum and that under certain circumstances and personal conditions the safety-mark might be much lower.

At the same time the figure he gives, 6.2 ounces of liquor for a person 125 pounds in weight; 7.9 ounces for a person 150 pounds, and 10 ounces for a person 200 pounds, could conceivably lull the public into false ideas of driving security after imbibing.

It must be well known to the police as well as to the medical profession that except for the rigid teetotalers there are few motorists who have not driven a car when they had some alcohol content in their blood.

Most people use their cars to transport them to and from the prevalent cocktail parties, and there can be little doubt that many of them drive home in various stages of intoxication.

This is a road peril inherent in our social system, and it is a considerable peril. Yet one could hardly advocate that a law enforcement officer should be stationed outside each cocktail party to judge whether the guests are fit enough to drive.

However Dr. McNiven in putting drinking limits down on paper is probably doing more harm than he is doing good.

The Motor Vehicle Department and the Liquor Control Board tell motorists that if they drink they should not drive; or if they drive they should not drink.

Creating a so-called safety margin is encouraging the moderate drinker to take risks he might not otherwise have taken.

Beside, how many people who attend cocktail parties can tell of a surety how much alcohol has been put into their drink? It depends on the host, or the bartender, as the case may be.

The Dual Tongues

JUSTICE Minister Favreau has suggested a new game for English-speaking Canadians so they may have sympathy for the aspirations of French-Canada.

It is that they should imagine themselves of the minority language, recall the 1867 pact which guaranteed the recognition of English in all federal fields, and then find letters and telephone calls to and from the federal capital to be couched only in French. And on a personal visit there find civil servants, messengers, elevator boys and waitresses speaking only French.

That would be deflating, granted, but the justice minister stretches the point. It must be a long time since official communication from the Quebecois to Ottawa was of one language only, and the flow of federal documentary material to all parts of the country, as current recipients of income tax forms cannot fail to note, is bilingual.

In any case it was a stiff provision that would have made it mandatory for messenger boys and waitresses to be proficient in both languages before qualifying for these minor jobs. The probability is, also, that nowadays citizens of both tongues, one or the other, occupy these positions.

In point of fact the 1867 guarantee Mr. Favreau refers to, the BNA Act, authorizes the use of either language only in debates of the federal Parliament and that of Quebec, the recording of both in the journals of these Houses, and their employment in any court of Canada.

The vast majority of the people of Quebec have no need to speak English, never leaving their own province. Similarly the majority of English-speaking Canadians have no daily need of the French language. And the latter may suffer the same difficulties and embarrassments when they visit Quebec as the Quebecois may do when they visit English-speaking provinces. The proposition cuts both ways.

The impression is growing however that Quebec seeks to claim equal standing for the French tongue all over the nation, and to the point of forcing its use irrespective.

Thinking Aloud

". . . of shoes, and ships, and sealing wax . . ."

By TOM TAYLOR

I CONFESS to getting a little tired of hearing about French-Canadian discontent, especially since one is puzzled to know what it's all about. .

I bear the Quebecois no ill-will, why should I, and I'd wish them to share with others whatever prosperity envelopes Canada as a whole, but I find all this dissident talk tending to harden me against the French-speaking province.

And I fancy the reaction of many other English-speaking Canadians will be the same.

* * *

Mr. Laurendau did nothing to clarify the situation for this writer, either, when in a TV interview he admitted that the purpose of the commission of which he is co-chairman is vague and hard to define.

If he thinks this, how doubly difficult it is for others to know what the commission hopes to achieve in its probe of the current mores of Canadian society.

To start with it would be helpful if someone would reveal exactly where the complaints of Quebec lie, or the reverse.

* * *

If the Quebec premier, for instance, would tell the rest of Canada in detail and not in ambiguous generalities just what's the matter. He should know if Mr. Laurendau doesn't.

A friend who has stayed in Montreal and claims some acquaintance with French-speaking nuances tells me the Quebec dissidents are vastly in the minority, but they make a lot of noise and thus loom out of proportion.

One is glad to assume this to be true but the Chaputs and Pouliots can't be shrugged off lightly even if they represent only a smallish element.

Already the "separatists" have set the defence department by the ears and caused it to adopt the humiliating measure of depriving militia units and cadet schools of their small arms.

Which they must consider to be a victory of sorts.

And minority or not they are arousing a prejudice against their fellows and their province by their talk and their actions, unlawful both.

My friend says also that the Quebec problem might be likened to the Doukhobor troubles, happily on the quiet side at the moment.

Provincial authority has tried for half a century to compose the Doukhobors but without success. And because the latter claim to have a problem but don't spell it out but instead say "You tell us what it is."

The analogy with Quebec is not inappropriate.

* * *

When it comes to threatening the Queen, however, this is a different matter, and a much more serious one. It looks as though Prince Philip might have to walk protectively by her side and eschew the protocol that compels him to walk behind.

It would be a catastrophe unthinkable if harm came to her while visiting in Quebec City and one that Canada could never live down. Nor could Quebec itself hope to hold its head up again.

This surely cannot fail to impress itself on Quebec authorities, who seem singularly complacent about disloyal and traitorous utterances.

Any attack on the Queen would end once and for all Quebec pretensions to a new deal, whatever its aims, and invite nothing short of a civil war.

Quebec itself, the sane majority, should rally to change the image currently being created in its name. And with equally forthright rebuttal.

Best Man In Each Job

From The Ottawa Journal

MURMURINGS are heard from out-of-the-way places over the appointment of Mr. Jules Leger as Canadian ambassador to France.

What are the grounds for the dissent?

Not that Mr. Leger will not fill the post with distinction. That could hardly be said for Mr. Leger happens to be just about the best diplomat serving Canada abroad.

The complaint is, of all things, that as a French Canadian has been appointed Canadian high commissioner to Britain, an English Canadian should go to Paris.

This is stupid beyond measure.

Are we now to make racial origin a qualification for our representatives in other lands? If so, where does the balancing stop? Do we consider Moscow and Washington as well? Will we next hear that from now on our postings abroad must be alternately English and French?

The diplomatic service is one place we can do without any such artificial traditions. We should send the best man for a job, whatever language he might have learned from his mother.

East Sooke — *Pasture Gate* — Photograph by J. T. Jones

Ottawa Offbeat

Powers of the Parole Board

By RICHARD JACKSON, Colonist Ottawa Bureau

ONE of the more — perhaps even the most — respected of the Social Credit MPs, Dr. Guy Marcoux of Quebec-Montmorency, through two sessions of Parliament has been gravely concerned by the extraordinary powers of a legal tribunal he regards as something of a "Supra Supreme Court."

It's the National Parole Board.

For nearly a year he has been waiting for two successive justice ministers, first Lionel Chevrier and now Guy Favreau, to explain why, and how, judgments of the board over-ride those of any court in the land.

In short, he has demanded a top-to-bottom investigation of the board, its thinking and its operations, and how it has been that one out of every 10 of its judgments has been wrong, one of them tragically wrong.

For there is no question but that the board rules supreme.

Mr. Justice Charles D. Stewart of the Ontario Supreme Court recently made that clear when he sentenced to life imprisonment the 46-year-old Newmarket laborer John Frederick for the non-capital murder of little 10-year-old Thomasina Baker.

* * *

The child had been killed after being taken away in a car by McDonald while at play near her Beeton, Ontario, farm home.

As McDonald—who already had eight criminal convictions on his record—was led out of court, presumably to spend the rest of his life behind bars, Mr. Justice Stewart said an arresting thing:

"I will do all I can to see you are never loosed on society again . . . because of your twisted and distorted mentality, I believe that no child who ever came near you would be safe."

The long-experienced and highly-respected justice might, in full determination, "do all I can," but the ultimate decision—and he was on record in his court as believing it would be life or death one—rested not with him, but with four men and a woman in Ottawa, the members of the National Parole Board.

And they have the authority to turn McDonald loose again, even although Mr. Justice Stewart has said he believed no child who ever came near the man would be safe.

But would the board do such a thing?

* * *

Well, take a look at the official record—in the past five years, the board has turned loose 10,521 federal prison inmates. And of these, 1,033, or just about one in every 10, have broken parole and been returned to captivity.

What's a failure rate of "only," as the board likes to phrase it, 10 per cent? Especially in such supposedly humanitarian work?

Perhaps it's as small or even negligible as the board would like to believe . . . except that some of the parolees have been "turned loose," as Mr. Justice Stewart put it, and gone on to commit other crimes.

The most ghastly, of course, and one that Parole Board Chairman George Street has publicly confessed "haunts us," was the unspeakable outrage against humanity for which Leopold Dion has been sentenced to be hanged April 10.

* * *

Dion had been paroled by the board in 1956 after a 1940 rape conviction. In 1957, just a year later, he was convicted again, that time for gross indecency, but paroled by the board again last April.

In December he was sentenced to death for the strangling of a small boy near Quebec City in the same week as his parole. Evidence was that he had killed three other small boys and was a sexual pervert with a case history going back nearly 25 years.

This was the case that set Dr. Guy Marcoux, in Parliament, to haunting two successive justice ministers for whatever explanation is possible of the thinking and decisions of the parole board.

His hammering away, in deep concern that something is basically wrong, is almost certain to bring fundamental changes in the board and its rationale.

Who, then, comprises the board.

Good people. All of them.

Chairman Street at 48 is youngest of the group, a former magistrate and deputy judge of the Welland Juvenile Family Court. He perhaps is the driving force, the crusader for the parole system on the board, having made frequent use of probation and the honor system in his magisterial days.

Edouard Dion, 50, is a lawyer with a courtroom background having served as public prosecutor in New Carlisle, a small French-Canadian community on the south St. Lawrence shore.

J. A. Edmison, 59, was active in penal work over a 30-year period and was a member of the four-man committee under Mr. Justice Gerald Fauteux which recommended the creation of the National Parole Board.

Frank P. Miller, 51, Second World War veteran who worked for the John Howard Society, then became an officer in Kingston Penitentiary and 12 years ago was recruited for the Federal Remission Service preceding the Parole Board.

Miss Mary Louise Lynch, 53, former Fredericton lawyer, for many years Lord Beaverbrook's Canadian legal agent.

* * *

How did these good people come to release the previously twice-convicted and twice-paroled Leopold Dion to go out and, according to the evidence in the case which brought him finally to the foot of the gallows, kill four small boys?

"The board had many favorable reports on Dion," says Chairman Street, " . . . his case was very well prepared . . . but you can't predict human behavior . . ."

Then again, Mr. Street: "Parole is granted on compassionate or humanitarian grounds . . . it is not a matter either of clemency or leniency . . . for we do not grant paroles unless there is some evidence of a man's intention to reform . . ."

But Dr. Marcoux and a lot of other people remain troubled and wonder if good intentions are enough, and if a 10 per cent margin for life and death error isn't too wide.

Another Opinion on Cuba

THE COLONIST quotes Dr. Richardson of the Dominion Astrophysical Observatory telling Victoria Kiwanis that "Castro's government manages to stay in power because most Cubans approve of it." Dr. R. swallowed the Castro propaganda hook, line, and sinker. Qualified people who live in Cuba report that Castro "stays in power" because he now has under his control built up by Soviet power the largest and best-equipped army and air force in Latin America.

Dr. Richardson further says that "Havana was nothing more than a huge brothel and gambling casino before Castro came to power." This is a gross calumny on one of the most attractive cities of this hemisphere, and I am sure that the several ex-Havana residents (I am one of them) who now live retired in this area will share my resentment. Of course Havana like other great world ports had its "bordelos" clustered in the docks area. There were in the residential areas luxurious "night clubs" for the well-heeled tourist. But the average Cuban knew no more about brothels and night clubs than does his counterpart in Canada.

H. A. CHISHOLM,
2680 Queenswood Drive

Our Readers' Views

* * *

To be considered for publication in whole or in part, letters must be on subjects of general interest, not more than 200 words in length, and, if signed with a pen-name, must be accompanied by the writer's name and address.

Touching

Last week was National Escaped Prisoners Week here in Victoria and it was with great glee that I read of Jim Ryan's most humanitarian endeavors on behalf of escapee Carlow. I, as a member of the Victoria Society for the Prevention of Cruelty to Convicted Criminals wholly commend Mr. Ryan. When I read his concoction, great big tears rolled down my cheeks.

Ah, fellow Victorians, pity the poor persecuted prisoner, he has to work 13 hours in the Colquitz kitchen! How degrading to have dishpan hands! Please Victorians, be kind to your friendly neighborhood escapee, "he only wants to be treated like a man." Besides, if you're nice to him, you too can sell your story to the Sunday papers.

DES LINDO

* * *

Clean Beach

The best, and probably cleanest public beach surrounding Greater Victoria lies along that lovely stretch of sand at Cordova Bay.

An application is under way on behalf of a very large real estate development, to discharge a constant flow of comminuted untreated domestic sewage into Haro Strait, off Cordova Bay. The sponsors of this application contend that the adjacent beaches will not be spoilt in any way.

The fact remains that the beach at Cordova Bay continues to be pleasant and clean because it is still free from pollution by the discharge of large volumes of untreated sewage into the offshore waters; a handicap which has long hindered enjoyment along the beaches of the adjoining city of Victoria.

Although the main burden of protecting this heritage of sand and sea will fall upon the residents of Cordova Bay, it is imperative that every organization and individual interested file a written appeal with the secretary of the Pollution Control Board, Parliament Buildings, by March 25.

DENIS H. BESLEY,
4360 Gordon Head Road.

* * *

An Affront

The letter appearing in your columns purporting to have been written by one, Dan Kent, is so obviously a hoax that I am surprised it ever came to be printed.

It would seem to denigrate Canadian design and manufacture merely in order to stir up anti-British feeling. By lending your columns for the dissemination of such malicious efforts you are offering an affront to a large majority of your readers.

DAVE FOSTER,
1733 Bank Street.

* * *

Radio Towers

Our protests seem to be in vain, because the provincial government passed an order in council Jan. 6 granting a 21-year lease to radio station CFAX for the erection of radio transmitting towers on Trial Island. This puts us before a completed fact, about which there doesn't seem to be a thing we can do.

We wouldn't mind if we had had the chance to fight and lose, but not even being given a chance seems a rather strange way of handling things by the people's representatives.

We hope the people responsible for this order in council are just as generous in reducing the taxes of our devalued properties.

I would also like to point out that Trial Island is two-thirds of a mile from shore and objects LESS than a foot in diameter are plainly visible from the shore.

HANS H. HAUPTHOFF,
25 Maquinna Street.

Time Capsule

History Sealed In

From Colonist Files

THE possibility of war was on the public mind even though the international situation had recently brightened, 25 years ago, in 1939.

Victoria credit granters at a luncheon pondered the probable effects on trade should conflict come.

If war broke out, one speaker said, "he would himself take an inventory and proceed to come to the conduct of a cash trade as far as possible. He would curtail upon other than necessary lines of trade . . ."

Another noted that there would be a tremendous calling for young men, and war materials might be expected to be manufactured and especially flying craft. Victoria possibly would be a training place for the navy. The incomes of many people here would be injuriously affected.

Still another foresaw that "there would be a tendency to reduce wages, and moratorium legislation might be expected to follow. He could not well see how collections could be made, and it was wisdom . . . to run as closely on a cash basis now as possible."

* * *

The Colonist was concerned lest the impression got abroad that British Columbia was persecuting the Doukhobors, 50 years ago, in 1914.

"The measure passed at the session of the legislature (requiring birth and death registration and school attendance) has apparently roused the ire of the Russian settlers.

"Because they will not do all these things, despite what the law of the land says, they assume the role of martyrs when any attempt is made to make them amenable. It cannot be pointed out too clearly to those immigrants who come to our midst that they will have to abide by the laws which are made for the benefit of the population as a whole.

"If any one section of the community sets out to defy these laws it would be regrettable if an erroneous opinion got abroad that when efforts were made to enforce authority something in the nature of persecution was taking place."

* * *

A history of the Presbyterian Church in Victoria, a copy of each of the city dailies and the leading Presbyterian journals of Canada, and a few current coins were placed beneath the cornerstone of the new St. Andrew's Church when it was laid 75 years ago, in 1889.

The Colonist remarked that the church when completed "will mark a new era in the history of church architecture in the city."

The ceremony was "attended by very many, both old and young, while on the platform were clergymen representing all the Protestant denominations."

* * *

The newly arrived vessel Fideliter had been mistaken several times for a pirate on her way out from England, 100 years ago.

"Capt. Pearse, of the rakish looking little iron craft the Fideliter, informs us that on several occasions . . . he hoisted the English ensign and endeavored to exchange signals with other ships, but they invariably showed him their stern, and made off with all speed. It became evident that the appearance and rig of his vessel caused him to be taken at a distance as one of the noted Confederate cruisers."

The ship was rigged as a three-masted schooner, but "she has her boilers and engines ready fixed on board, and can be fitted up for steam propulsion in a few days." She was owned by the Vancouver Coal Mining and Land Co. Ltd.

Art-Patron Taxpayers

From The Edmonton Journal

THANKS to the department of transport, the Canadian taxpayer has become the nation's biggest patron of modern art.

Many persons have stared with various emotions at the costly modern art in the Edmonton International Airport's new terminal. But, in the words of the vaudevillian, "they ain't seen nothin' yet."

The new terminal at Toronto's International Airport contains five murals and five sculptures that cost the taxpayers at least $150,000. They have been greeted with bewilderment, shocked condemnation — and rapturous praise from those who love and profess to understand far-out art.

The strange paintings have already received widespread publicity. Equally weird (or beautiful, depending on one's point of view) is some of the sculpture . . .

Having seen the modern art in the Toronto and Edmonton terminals, some Vancouver tourists officials are pleading with the government not to put any of it in Vancouver's new terminal. But, while the department of transport is on it's present modern art "kick," they had better not bet on their success.

The Baker Affair

Time Bomb Ticks Away In Washington

By GODFREY HODGSON, from Washington

It is more than six months now since a suit filed in court by an angry business rival first revealed that Lyndon Johnson's protege, Bobby Baker, the serviceable secretary of the Senate Democrats, was also a millionaire entrepreneur and self-styled master of the revels to the "Advise and Consent Set."

And the affair is far from over yet: the Republicans are determined to make Baker's goings on and his contacts with the president and other leading Democrats an issue in the election campaign.

At Baker's first public appearance before the Senate rules committee, which is conducting the investigation, he was accompanied by his lawyer, Edward Bennet Williams, the most famous defence counsel since Hollywood's Jerry Gieseler died, and the man whose smooth voice became nationally known to television viewers in the days of Senator Joe McCarthy.

* * *

The television networks carried the hearing. But it was not exactly a spectacular. After some 25 minutes of legal argument, Williams won his first point and had not only the television cameras but newspaper photographers banned from the room.

So millions of viewers were able to listen to the questioning but were deprived of a close-up of Baker's nervous chain-smoking.

From the standpoint of viewer interest, the question-and-answer can only be described as mixed. The questions were intriguing: but the answers were on the dull side.

More than 100 times, on Williams' advice, Baker muttered in his southern drawl the magic words: "I stand on my previous answer."

FIFTH AMENDMENT

Baker, of course, was availing himself of the constitutional protection against self-incrimination, the Fifth Amendment that has been pleaded by so many who have been hauled before the Senate, from gangsters to housewives who had been unwise enough to join Communist-front groups in their college days.

But, as Williams explained, and Baker read out in a carefully-prepared statement, Baker is claiming that the whole investigation is no proper use of the Senate's legislative powers, but a "legislative trial" which ought to be taking place in a court of law.

MAKES SENSE

But if the hearing seemed both dull and undignified on the surface, like so much of Congress' idosyncratic proceedings, it makes more sense than it seems to.

Baker, naturally enough, is trying to get out of a very bad scrape.

The Democratic Senators are trying, some harder than others, to find out just how many of the charges and rumors about Baker are true, and to report to the Senate on ways of preventing the same kind of thing happening in the future.

And the Republicans are working the whole affair for all it is worth. Nothing could suit them more perfectly than to draw for their moral provincial followers a picture of wicked Democrats wheeling and dealing with Texan oil millionaires and gamblers, and call girls, and people with foreign-sounding names.

HAS SUBSTANCE

Unfortunately for the Democrats, the picture seems to have some substance.

Apparently drawing on secret evidence from other witnesses, the Republican Senators asked Baker whether he knew a bookie called "Snags" Lewis, and whether he had gone with two gamblers to the Dominican Republic to get a gambling concession there.

He was asked how many people in and around the Senate he had helped to procure abortions.

He was asked about his role in business deals in defence industries and in gambling, in Puerto Rico and Nevada and Louisiana, and about a wild-sounding trip with a Puerto Rican friend, his secretary Carole Tyler, once a beauty queen, and Ellen Rometsch (a German army sergeant's wife, who was deported last summer for her indiscretions), to New Orleans, Dallas and Miami.

SOUND BASIS

There were mysterious references to Clint Murchison, the Dallas multi-millionaire, and to Grant Stockdale, once U.S. Ambassador to Ireland, who apparently killed himself by jumping off a skyscraper in Miami.

The answers may have been out of a text book on constitutional law; but the questions were straight out of pulp fiction—except that they were presumably all based on sworn testimony.

But perhaps the most sensational question of all was a quiet one that flashed by so quickly that many of those in the caucus room may have missed it.

Did Baker meet his friend Fred Black, lobbyist for North American Aviation and now under indictment for income tax fraud, in a Washington hotel one day in 1961 and receive from Black one hundred $100 bills for the campaign expenses of "a presidential candidate?"

OPAS Copyright

Quotable Quotes!

The interesting thing about monarchy is that it is not a monopoly of old people.—The Duke of Edinburgh.

* * *

The best way to get on in the world is to make people believe it's to their advantage to help you.—Jean de la Bruyere.

* * *

Morally, the United States is in a tailspin — or perhaps I should say a downward spiral. Today's movies reflect the shape the nation is in. I see no hope for coming out of this spiral until we hit bottom and then the only way to go is up.—Rev. Norman Vincent Peale.

LYNDON JOHNSON

Austerity Budget Can't Meet Growing Demands

Tax Increase Must Be Expected

By IAN STREET

Several factors point to higher taxes for Victoria in 1964.

The most important of these is the program of development launched by city hall in the past two years.

To keep pace with the growing demands every city department has—and is still—being asked to produce more.

This sort of program can't be carried out on an austerity budget.

* * *

That is not to say when aldermen begin studying departmental estimates tomorrow every item should not receive critical examination.

Members of council, I'm sure, have every intention of doing just that.

But it would be foolhardy to proceed with a development program of the magnitude we now enjoy while attempting to cut down significantly on basic departmental services.

Victoria, alone among the local "big four," last year managed to hold the line on taxes despite a record $10,600,000 budget. Saanich, Oak Bay and Esquimalt taxpayers all had to face pretty stiff tax increases and probably will again.

* * *

To achieve its goal city council had to resort to some pretty drastic cutting and had the assistance of a sizable—and unexpected—windfall from the provincial government.

This took the form of a 15-mill grant in lieu of municipal taxes on government properties and the new municipal commercial vehicle licence revenues.

It meant that revenues in the city were boosted by a total of $115,000.

There was also a budget surplus in 1962 that amounted to

* * *

CITY HALL COMMENT

* * *

$272,340 and was carried over into 1963 revenues. The surplus carried forward to 1964, though sizable, is expected to fall short of the previous figure, when it is disclosed Monday.

* * *

The city will get the same provincial grants this year, but they won't be "found money" this time.

The normal increase in taxable assessments over 1963 is expected to amount to approximately $4,000,000 and this at last year's mill rate would bring in some $140,000 in additional revenue.

Offsetting this will be salary increases to civic employees which, with agreements reached by three out of the four unions, amount to an additional three quarters of a mill.

Police salaries have still to be settled.

* * *

Grants to community organizations this year show a sharp increase with new annual donations to building funds for YM-YWCA, St. Joseph's Hospital, Royal Jubilee Hospital.

Council is also committed to a $130,000 capital expansion program for Memorial Arena and must begin to repay capital and interest on the $75,000 short-term loan for Rose Street extension and debt charges on $800,000 in debentures for Centennial Square.

* * *

There is also short-term borrowing against the T. S. McPherson estate to be repaid.

School taxes, of course, remain an unknown factor until the government sets the basic mill rate in mid-April, and only when this is known can city council set the general tax rate.

This week's consideration of departmental estimates by committees is a preliminary to the main event. But over all will hang the shadow of the still-secret capital budget proposals.

City manager Dennis Young is expected to bring forward his long-awaited capital budget scheme within two weeks.

There will be strong temptation felt by some aldermen to shunt capital projects contained in the special expenditure section of departmental estimates to the capital budget.

* * *

This tactic has been adopted for several years past with such important projects as extension of the Clover Point sewer outfall, which remains undone.

To continue in this manner would be regrettable.

A capital budget allows orderly long-term development of basic services in the city. But to be really effective it must be supplemented by considerable capital spending out of current funds.

Suspect Nabbed After Holdup

VANCOUVER (CP) — The fourth bank holdup this week in Vancouver ended Friday with the capture of a suspect minutes later.

A bandit entered a Canadian Imperial Bank of Commerce branch at downtown Davie and Burrard Streets, took money from a teller and fled.

A suspect was captured outside the bank and taken into custody.

A man was captured after a similar holdup Thursday and there were two holdups Monday.

China, Hungary Discuss Trade

BUDAPEST (UPI) — Trade talks are now underway in Peking between Red China and Hungary, the Communist organ Nepszabadsag reported.

It said the talks began "in a friendly atmosphere." The Hungarian delegation is headed by Deputy Foreign Minister Bela Szalai.

BLADDER IRRITATION MAY DISTURB SLEEP

After 21 twins as many women as men are made miserable by common urinary irritations caused by a germ, Escherichia Coli. To quickly combat the troublesome aches, muscular pains and disturbed sleep caused by Kidney and Bladder irritations, try taking an internal CYSTEX antiseptic bath for a few days. All you do is take 2 little CYSTEX tablets with a glass of water. In addition to its cleansing antiseptic action, CYSTEX is also an analgesic pain reliever for Rheumatic Pains, Headache, Backache, and muscular pains. Get CYSTEX from druggist. Feel better fast.

EARN 7½% SAFELY

FULLY SECURED AND GUARANTEED*

Investments from $500. For growth—savings double in 9½ years—triple in 15. For income—7½% per year paid quarterly. Withdrawal privileges. All investments fully secured by registered first mortgages. *Mortgage payments also guaranteed by entire net assets of the company.

TRANS-CANADA

JOINT MORTGAGES CORPORATION LTD.

(Subsidiary of Trans-Canada Mortgage Corp. Ltd., largest mortgage investment company in Western Canada)

Suite 211, 745 Yates St., EV 5-6121

More Families Continue to Select McCall's

McCall's offer Victoria's finest facilities . . . Personal attention of the highest standard . . . moderate charges to meet every need. Our chapels are fitted with aids for the hard-of-hearing.

McCALL BROS

FUNERAL CHAPELS

1400 Vancouver St. EV 5-4465

MR. VICTOR POWLEY

REWARD

Two Hundred and Fifty Dollars ($250.00) will be paid for information leading to the arrest and conviction of the person, or persons, who caused the fire at 640 Moss St., Victoria, B.C., at about 7 a.m. on Sunday, January 26, 1964. Any information should be sent to

VICTORIA PRESS, BOX 623

Are Ties with West Weakening?

De Gaulle Worries Allies

By STERLING G. SLAPPEY, from Bonn

The West German government is regarding with vigilance the expanding relationship between Paris and Moscow.

Recent French overtures toward the Soviet Union, Red China and other Communist nations are openly referred to in Bonn as "diplomatic escapades."

Although there has been no evidence that France is contemplating any early recognition of the Communist regime in East Germany, the possibility is regarded as one calling for close attention.

The Bonn government is not alone in its concern over the new foreign policies of President de Gaulle. The concern is shared in Washington, London and other NATO capitals.

Behind this concern are at least nine factors, all tending to point toward a weakening of France's ties with the West:

- De Gaulle's defiance of the West in taking up diplomatic relations with Red China.
- Former Premier Edgar Faure's visit to Peking just prior to the Paris-Peking accord.
- Faure's scheduled trip to Moscow.
- Growing indications that de Gaulle himself will soon pay a visit to Moscow.
- The recent visit to Moscow of the French Minister of Finance, Gaston-Giscard-d'Estaing.
- France's plans for increased trade with the Soviet Union.
- The presence in Paris of A. N. Podgorny, secretary of the Soviet Communist Party, whose mission has not been fully explained publicly.
- De Gaulle's proposal for neutralization of South Viet Nam.
- The recent visit to East Germany by a group of French parliamentarians.

(Los Angeles Times)

Anti-Colonial Pressures Regretted by U.S. Editor

By WILLIAM MATHEWS
Publisher-Editor
Arizona Daily Star

The revival of old-time tribal warfare in the recently liberated British colonies in East Africa south of the Sahara, should remind the American people that one of their basic foreign policies for many years, self-determination and free elections, definitely has its limitations.

The same criticism applies to what has been our anti-colonial policy.

The case of the former Kenya Colony is to the point.

As recently as 65 years ago, when the British first penetrated into the interior of that African colony, there was not so much as a wheel used by the people of the native tribes.

Some of the same kind of British people who ventured into the early North America, ventured into Kenya and numerous other African countries.

They made the rich soil of the valleys, and the mountains and jungles, yield their hidden wealth. They built railroads, and the beautiful modern city of Nairobi.

There were some mere thousands of primitive black people inhabiting this country, almost continuously engaged in tribal warfare, before the British came.

The British brought law and order, along with an enormous increase in the production of food. The blacks multiplied rapidly, because they were no longer killing each other, and they got enough proper food to eat.

The British built a prosperous colony where the native people and the British thrived side by side. They also initiated education of the natives, which has produced the leaders of independent Kenya.

The sad aspect of this development is that we Americans have built up a world-wide antipathy towards all such colonial activities, with the constant chatter about self-determination and free elections.

We have ridiculed the British and others with the charge of imperialism, and have forgotten how we conquered a continent by killing many of the indigenous inhabitants and cooping the survivors into what we call reservations.

The happenings in the British East Africa colonies sound a warning to students of governments everywhere.

HELP BOWELS & Spastic Colitis Side Ache

Spastic Colitis (functional irritation of the colon or large intestine) may make you suffer from dull aches or burning pains in the side, gas, acidity, heartburn, biliousness, bad breath and disturb sleep. If you suffer from Spastic Colitis, avoid rough, scratchy foods and take a special medication like KOLADE Powders to relax tense cramping intestine muscles, soothe sore mucus membranes and check acidity. Not a laxative. Get KOLADE at drug store and see how fast it relieves colon and stomach discomfort. Advt.

NEWSPAPER ADVERTISING STIMULATES BUYING

For Nerve Deafness

Hear and understand better . . . conversation, TV, etc.

Does HEARING LOSS rob you of Togetherness with Family and Friends?

Discover how you may now hear clearly with this amazing new electronic capsule. Look at diagram above. See how naturally capsule fits in ear—slips in and out as easily as snapping your fingers! NO cords, NO wires, NO plastic tubes.

No cords, NO wires, NO plastic tubes.

Step in, phone or write today for descriptive FREE book, sent in plain wrapper.

NAME .....

ADDRESS .....

If hearing is your problem **Beltone** is your answer

For Professional Service
Phone 385-3943
E. C. GORLING & CO. LTD.
418 Scollard Bldg., 1207 Douglas St. Victoria
B.C.'s Largest Hearing Aid Company

SEE HARKNETT FUEL FOR THE BEST BUYS

and Best Selection of Quality Oil Heating Units at Prices to Suit Everyone

★ LENNOX ★ BEACH ★ WINKLER

If your old furnace is on its last legs . . . OR
If you are building a new home and want the Finest Heating—

NOW IS THE TIME TO CONTACT HARKNETT FUEL!

Place your order before April 1st, for installation by May 15th and SAVE ON THE PROPOSED FEDERAL SALES TAX DUE APRIL 1.

Choose From These First Line Automatic Heating Units

LENNOX — Automatic Oil Furnaces — Featuring the new high performance oil burner with fuel savings of up to 25%.

BEACH — Heating Canada's Homes for Over Sixty Years — You can choose Beach for dependability, efficiency and economy.

WINKLER — The Amazing Low Pressure Burner — With an unconditional three-year warranty adaptable to both hot water or warm air systems.

FREE ESTIMATES ★ UP TO 5 YEARS TO PAY

Only 3% on Unpaid Balance

HARKNETT FUEL LTD.

Your locally owned and operated Fuel Oil and Heating Centre

- Automatic Oil Furnaces
- Tank Replacement
- Weather Controlled Oil Delivery
- Complete Oil Burner Service

2333 GOVERNMENT ST. PHONE EV 4-2647

Damage by Insecticides Alarms Swedes

STOCKHOLM (OFNS) — Contamination by poisonous insecticides is now considered so widespread in Sweden that scientists have asked for substantial funds and swift action to devise simple methods of diagnosis and removal.

In a report presented to the Swedish government, two scientists say that the matter is so serious that delay is indefensible.

They are Dr. Bengt Lundholm of the Swedish Scientific Research Council and Professor H. J. Hansen, the head of the State Veterinary Institute.

Work is already far advanced. Dr. Gunnar Widmark, of Stockholm University, has been investigating the presence of DDT in the human body, and his results seem to show that contamination could be widespread.

Samples taken from 19 patients admitted to a Stockholm hospital for abdominal operations showed DDT in the tissues. The average amount was 2.3 milligrams per kilogram (2.3 parts per million), but values as high as 12 milligrams per kilogram were found.

The contamination of fish and game is also considered to have reached an alarming level. A large-scale investigation is planned this spring, in which thousands of birds and their eggs will be examined.

Scientists also are concentrating on contamination by mercury, which is used to treat seed corn against infection. It is believed that mercury is now "normally" found in birds and wild animals.

Seals Dive 1,480 Feet

CHRISTCHURCH, N.Z. (CP)—Depth gauges attached to seals under study at McMurdo Station in the Antarctic have registered dives of 1,480 feet—the deepest-ever record for mammals. At that depth, the seals are subjected to a pressure 46 times that of the surface atmospheric pressure.

Royal Romp

Looking like a junior Beatle, sturdy Prince Haro, four-year-old son of Crown Prince Akihito of Japan, tests his grip with his father while his mother, Princess Michiko looks on. Unlike Akihito, who grew up separated from his family in accordance with royal Japanese tradition, young Prince Hiro lives with his doting parents.—(Fednews)

Couples Mutually Allergic!

MIAMI, Fla. (AP).—There's no doubt, allergists agree, that husbands and wives can be allergic to each other.

But sometimes the symptoms—a rash, sneezing, irritability—denote another problem: They just can't stand each other.

A group of doctors, all of whom preferred anonymity, discussed this touchy subject at the annual convention of the American College of Allergists.

One physician said there were five authenticated cases of allergies developed between man and wife. Dandruff was the villain in each case.

Another recalled a husband who was allergic to the face powder his wife wore.

But a third physician said symptoms of an allergy often may be purely psychological.

"Husband and wife just don't like being near each other," he said. "But they don't want to admit this, even to themselves. So they come up with symptoms which they hope they can blame on an allergy."

Crime in Canada

Statistics Show Pattern Change

By ERNEST MARSHALL HOWSE

Half of the serious crime that is committed in Canada is committed by just over one quarter of the criminals. And one quarter of this one quarter have three or more previous convictions.

Of the total number of criminals, in recent years, one third of all males and one fifth of all females were 19 years old or under.

More than half the males, and nearly half the females committing indictable offences were under 25 years of age. (Female prisoners compose less than 2 per cent of our penitentiary population.) Eight out of 10 of the total are under 40 years of age. In brief, Canada's criminals are young.

★ ★ ★

These facts, cited recently by Donald Fleming, former attorney general of Canada, have now been accentuated by Chief Justice J. C. McRuer of the High Court of Ontario.

The chief justice told of a disturbing pattern in the crimes of violence now coming before the criminal courts, and of an alarming increase in juvenile delinquency. He also said that during the past two years he had tried four youths for capital murder—none of the boys concerned being more than 16 years of age.

★ ★ ★

Difficulties in controlling youthful crime, the chief justice pointed out, were increasing in ways the general public did not understand. The training of young people in the art of crime is now organized. The criminals themselves are carefully training young recruits, not only in the art of theft but also in the destruction of human life.

These developments in the last decade have created vast new problems which require a new kind of training for police officers, and new standards in police recruitment.

In the future the administration of law will require new and more scientific techniques for the prevention and the detection of crime, and also new efficiency in the administration of justice.

This is a fact that the public has been slow to acknowledge, and slower to pay for.

The time has come, the chief justice said, when Canada will have to take new steps to make law enforcement more efficient, and to adopt more modern scientific techniques for the prevention and detection of crime.

ego interiors
"DON ADAMS"
Complete Floor Display of New Danish Stock
FORT ST., opp. "Mural Bldg."

SPARE RIB HOUSE
Specializing in
SPARE RIBS, STEAKS, CHICKEN
ENTERTAINMENT
MON. - FRI. - SAT.
SERVING SATURDAY NIGHT
5:30 till Midnight
Family Night Sunday
Business Men's Luncheon
from 11 noon
CHERRY BANK HOTEL
005 BURNETT EV 5-5330

24th Greater Victoria Schools' DRAMA FESTIVAL

MONDAY, MARCH 9—8 P.M.
At Oak Bay Junior Secondary
- Oak Bay Junior—"The Poison Party"
- St. Margaret's—"The Happy Journey"
- Norfolk House—"Michael"

TUESDAY, MARCH 10—2 P.M.
at George Jay
- Brentwood—"The Wishing Stream"
- Geo. Jay—"The King's Cream Puffs"
- Brentwood—"The Little Red Hen"

TUESDAY, MARCH 10—8 P.M.
at Belmont Senior Secondary
- Langford Elementary—"Stand and Deliver"
- Belmont—"The Pen of My Aunt"
- St. Michael's—"The Contented Wife"

WEDNESDAY, MAR. 11—2 P.M.
at Colquitz Junior Secondary
- Macaulay—"Peter Cottontail"
- Colquitz—"The Emperor's Nightingale"
- Mt. Newton—"The Quiet Half Hour"

WEDNESDAY, MAR. 11—8 P.M.
at Oak Bay Senior High
- Oak Bay Senior—"Opening Night"
- St. Louis College—"The Crime in the Clubhouse"
- Oak Bay Sen.—"The Parents Propose"

THURSDAY, MARCH 12—2 P.M.
at Oak Bay Junior Secondary
- Willows Elementary—"The King's Cream Puffs"
- Oak Bay Jun.—"The Happy Journey"
- Tillicum—"Case for Two Detectives"

THURSDAY, MARCH 12—8 P.M.
at Mount View
- North Saanich—"The Little Nut Tree"
- North Saanich—"Tutankhamen"
- Mount View—"The Courting of Marie Junurin"

FRIDAY, MARCH 13—8 P.M.
at S. J. Willis
- S. J. Willis—"The Adventure"
- Glenlyon—"Androcles and the Lion"
- Victoria High—"The Devil and Daniel Webster"

Sat., March 14—Honor Performance Plays, Victoria High School—8 p.m.
Tickets at Marionette Book Shop, Theatrical Costume Studio, and door. Saturday Honor Performance: All Seats $1. Monday to Friday: Adults 60c, Students 30c. Doors open at 1:30 p.m. and 7:30 p.m.

ESQUIMALT
SPORTS CENTRE
SUNDAY
2:00 P.M.
FAMILY SKATING
8:00 P.M.
PUBLIC SKATING

NORTH BREEZES

To some it's disconcerting to be approached in the middle of their soup course by a beautiful girl in a bathing suit.

But we've had no complaints about our "dining in fashion" program each Friday noon at IMPERIAL . . . only praise.

Two stunning models displaying the latest wardrobes of Hudson's Bay Company mingle with the diners. There's no commentary to take your mind off your luncheon. But the models will stop and chat about styles, materials, sizes and colors at the flick of an eyebrow. Reservations are accepted.

★ ★ ★

IMPERIAL congratulations this week to Raymond H. Rose, new director of Canadian Jewelers' Association; Arthur Rippon, new assistant executive director for Family and Children's Service; A. D. Peter Stanley, new chairman of the B.C. division, Red Cross and Oak Bay Board of Trade's incoming president, Lance Whittaker.

A special IMPERIAL salute to city council for the project that is replacing those Humber Green rocks with grass and trees.

Your Host,
Nick North
Imperial Inn
Fine Dining in Victoria
Douglas and Discovery Streets
Western International Hotels

The Net Loft
OPEN
For Your Dining Pleasure
Tuesday Through Sunday
EVENINGS
5 p.m. to 9:30
Closed Mondays
★ ★ ★ ★
LUNCHEON OPENING
MAY 15th
Phone EV 6-5551
640 Montreal St.

AT THE GALLERY
1040 Moss Street EV 4-3121
EXHIBITIONS
Sunday:
1. Ann and Joseph Pearson Collection (Last Day)
2. Landscapes from 100 Years (Last Day)
3. Sculpture by Elsa Mayhew
4. Paintings by Ethel Planta
Tuesday through Saturday:
1. Elsa Mayhew Sculpture
2. Picasso Ceramics and Posters
3. Early English Watercolors from the Sydney Moore Collection
4. Paintings by Ethel Planta
ACTIVITIES
Wednesday at 8:30 p.m. — "Gulas Ladns and His Millos" illustrated lecture by Jean-Rene Ostiguy of the National Gallery. Admission Free.
16th Annual Jury Show: Entry forms now available.
Children's Classes Registration now open for Spring Session, which begins week of April 7
GALLERY HOURS
Tuesday through Saturday, 11 a.m. to 5 p.m.; Sundays, 3 to 5 p.m.; Thursday evening, 7:30 to 9:30. (Closed Mondays.)
ADMISSION: 25c.
Students Free

DINGLE HOUSE
For Your Eating Pleasure
Open 5 - 10 p.m.
CLOSED MONDAY
Reservations EV 2-9171

ARENA
SUNDAY
SKATING
2:30 p.m.—PUBLIC
8:15 p.m.—PUBLIC

Canadian Accordion Institute
Presents Its Annual
CONCERT
Club Sirocco, 1037 View St.
TODAY - 2 P.M.
● Band arrangements under direction Al Benoni and Solo Performances.
ADMISSION FREE

FRI. - SAT. - SUN.
OYSTER
BURGERS
Reg. 45c each
2 for 50¢
Bring a Friend
OPEN 7 DAYS
Mello-Spot
DRIVE-IN
ON GORGE ROAD
Opp. B.C. Forest Products

NOW OPEN Three Attractions for the Price of One!
NEW! Enchanted FAIRYLAND . . . storybook characters!
Mothers, arrange for children's birthday parties! Also students, clubs and service organizations. SPECIAL GROUP PRICES.
100 life-size Josephine Tussaud wax figures, from London, England, including CHAMBER OF HORRORS.
Open Weekdays 10 a.m. - 6 p.m., Sundays 12 noon - 6 p.m.
BRING YOUR CAMERA
ROYAL LONDON WAX MUSEUM
IN THE CRYSTAL GARDEN
Operated by the London Wax Museum Ltd.

GREAT MUSICAL EVENT
ROYAL
Sun., Mar. 15, 2 p.m.
Mon., Mar. 16, 8 p.m.
Sponsors—1963-64 Season
Miss Kathleen Agnew
B.C. Telephone Company
Canada Safeway Ltd.
V.I. Coach Lines Ltd.
Evans Coleman & Evans Ltd.
George Straith Ltd.
The Royal Trust Company
Mrs. G. Stocker
Hudson's Bay Company
Mr. Eric and Lady Stuart Taylor
The T. Eaton Co. (Canada) Ltd.
THE VERY TALENTED 100 VOICE
VICTORIA UNIVERSITY CHOIR
VICTORIA SYMPHONY Orchestra
COMBINE UNDER THE DYNAMIC DIRECTORSHIP OF OTTO-WERNER MUELLER TO PRESENT TO VICTORIANS FOR THE FIRST TIME
ST. MATTHEW PASSION
The Story of THE PASSION OF CHRIST
Set to the GLORIOUS MUSIC OF BACH
You'll hear it played as Bach intended . . . Mueller is a recognized authority on this master's music.
PROGRAM: ST. MATTHEW PASSION, by J. S. Bach. Sung in English. Flown from Montreal for this great occasion, Robert Peters, tenor, sings the part of the Evangelist. Jesus: sung by Derek McDermot, bass-baritone. Sopranos: Margaret Abbott, Ruth Champion, Erika Kurth. Contraltos: June Gruber, Marjorie Sturgeon. Tenor: Peter Yelland. Bass: John Bray.
Also Featuring Christ Church Cathedral Boys' Choir. Organist: Richard Proudman
TICKETS, EATON'S Box Office EV 2-7141, Music Department.
$1.75 - $2.50 - $3.00 - $3.50

Attracts 25 Plays

Drama Festival For Schools Opens Tomorrow

★ ★ ★

JACK McCREATH
. . . adjudicator

By BERT BINNY

The Greater Victoria Schools' Drama Festival opens tomorrow and continues for the rest of the week.

This is the 24th edition and the affair is just as vigorous and lively as it ever was, with 25 plays entered, three midweek afternoon sessions and six evening sessions.

Among the 25 entries there are three duplications. Both Mount View High School and Edward Milne School are presenting Gwen Pharis Ringwood's The Courting of Marie Jenvrin; Willows and George Jay Elementaries both play The King's Cream Puffs; Oak Bay Junior High and St. Margaret's each produce Thornton Wilder's The Happy Journey.

★ ★ ★

These plays have appeared frequently in other years and at other festivals, as have quite a few of the 1964 entries. However, there are several excellent plays suitable for schools drama which have not been seen or not been seen recently, or seen only once, in these parts.

Despite this the schools drama committee feels that there is a "dearth of plays available for our use next year on our 25th anniversary."

To remedy this, the committee has set up a $50 prize "for the best original play submitted for elementary, junior and senior secondary school production."

This is a progressive move.

Both students and teachers in School Districts 61, 62 and 63 are eligible to enter and the closing date is Oct. 1.

★ ★ ★

The adjudicator for this year's festival is Jack McCreath who has been drama supervisor of Alberta during the past eight years.

He received his theatrical training at the Central and Old Vic schools in London, England, and is a professional actor, director and playwright.

Here is the program for the full week. Saturday evening—8 p.m. at Victoria High School — is devoted to the Honor Performance and presentation of awards.

Monday evening, Oak Bay Junior High: 1, The Poison Party (Oak Bay Junior High); 2, The Happy Journey (St. Margaret's); 3, Michael (Norfolk House).

Tuesday afternoon, George Jay Elementary: 1, The Wishing Stream (Brentwood); 2, The King's Cream Puffs (George Jay); 3, The Little Red Hen (Brentwood); 4, Case for Two Detectives (Tillicum).

Tuesday evening, Belmont High School: 1, Stand and Deliver (Langford Elementary); 2, The Pen of My Aunt (Belmont); 3, The Courting of Marie Jenvrin (Edward Milne).

Wednesday afternoon, Colquitz Junior High: 1, Peter Cottontail (Macaulay); 2, The Emperor's Nightingale (Colquitz); 3, The Quiet Half Hour (Mount Newton).

Wednesday evening, Oak Bay Senior High: 1, Opening Night (Oak Bay Senior High); 2, The Crime in the Clubhouse (St. Louis College); 3, The Parents Propose (Oak Bay Senior High).

Thursday afternoon, Oak Bay Junior High: 1, The King's Cream Puffs (Willows Elementary); 2, The Happy Journey (Oak Bay Junior High); 3, The Contented Wife (St. Michael's).

Thursday evening, Mount View High School: 1, The Little Nut Tree (North Saanich); 2, Tutankhamen (North Saanich); 3, The Courting of Marie Jenvrin (Mount View).

Friday evening, S. J. Willis Junior High: 1, The Adventure (S. J. Willis); 2, Androcles and the Lion (Glenlyon); 3, The Devil and Daniel Webster (Victoria High).

Saturday evening, Victoria High School: Honor Performance.

Barrage Due

Tory MPs To Gun For CBC

OTTAWA (CP)—Preliminary notice has been served on the government that the publicly-owned CBC will be under heavy fire when the Commons broadcasting committee meets.

With a steady stream of questions about CBC programs and news broadcasts, Progressive Conservative MPs are displaying a sharply-critical attitude toward the corporation.

MAIN TARGET

A main target has been the egg-head show Quest which MPs have called "corrupt" and "immoral" for some of its frank looks at human relations.

Another target has been the CBC television news, particularly its reports on the statements of separatist Dr. Marcel Chaput that the Queen would be made aware—brutally—that she isn't welcome in Quebec during her visit next fall.

VIEWPOINT UNDER FIRE

Still another program under fire was Viewpoint in which commentators not on the CBC staff express opinions on current news events. Some of the opinions have been classed as "outrageous" and "disloyal" in the Commons.

The Conservatives have left the impression among some Liberals that they consider the CBC to be full of Liberal apologists, traitors or oversexed persons.

The Liberals have countered by referring to the impending visit to mainland China of a CBC employee—formerly an executive assistant to a Conservative minister—at a time when his old boss is also in China. The trip was questioned as possibly improper use of public funds.

C'est Paris

Every weekday night at the Folies Bergere in Paris, this long-stemmed lovely enraptures the audience with her dancing. Backing her up is a fabulously successful precision dancing troupe. The lovely, Marlene Crarell, 19, is German, the troupe, English, and the audience everything but French. Ca C'est Paris.

Cuts Adrift from Hollywood

Kim Novak Escapes

HOLLYWOOD (UPI)—Blonde Kim Novak has become a mystery woman to her old Hollywood playmates.

She visits filmtown only to make movies. The rest of the time she is either escaping to New York or to her isolated home overlooking the ocean at Carmel.

But Kim has decided to give everyone a peek into her private life March 9 on a television show (Hollywood and the Stars).

★ ★ ★

A camera crew followed her around on a visit to her parents at their home in Chicago, on a vacation trip to Manhattan, and into her hideaway near Carmel.

Kim explained that Hollywood is where she works; New York provides excitement for her and Carmel is where she can best express herself.

Her principal means of self-expression is oil painting. Glamour girl Novak is a fine artist. Some 20 of her portraits and seascapes will be seen on the television show. For relaxation Kim attends concerts.

★ ★ ★

"It's peculiar, but painting and acting are worlds apart in creativity. Painting allows me to put down my own thoughts and feelings. Acting is someone else's emotions, the director's, the producer's or the writer's."

In making a new life for herself away from show biz Kim has made new friends. Most are musicians, writers and artists who abound in Carmel.

"There is no routine to my life," she said. "No set pace.

"I'm still single and plan to remain that way for quite a while. My life is always interesting. I never grow bored or tired.

"My home overlooks the ever-changing sea. It brings me something new and different every day. It's the way I want to live."

★ ★ ★

KIM NOVAK

Back from Wildernesses

Pioneer Anne Readjusts To Luxury Living

By BOB THOMAS

HOLLYWOOD (AP)—Anne Baxter's adventurous married life has led her back to the perils of civilization.

Having lived in two wildernesses, the actress now finds herself in deepest Bel-Air. She is surprised to learn that she has adjusted with no problems.

"It all comes back to me," she remarked. "I find I can dial a telephone with no difficulty—and none of this nonsense about digit dialing. I use prefixes. I can use the phone to order all kinds of delicacies from the grocery store. It's amazingly simple."

WON'T BE LAST

The return to Hollywood is the latest switch in Anne's marriage to rancher Randolph Galt. She indicated it won't be the last.

"We have rented a house here for a year," she said. "We're renting because we don't know how long we will stay. There is no pattern, and that's the way I like it."

After her 1960 marriage, the Oscar winner (The Razor's Edge, 1946) went to live on Galt's 34,000-acre cattle ranch at Giro Station, 180 miles from Sydney, Australia. There she did her own housework and reared her daughter Katrina under frontier conditions.

NOW HAS THREE

Anne spent three years in Australia, returning for occasional acting jobs and to give birth to daughter Melissa. A year ago she came back here for the arrival of a third daughter, Maginel. This time she didn't return to Australia.

Galt had bought a new ranch near Grants, N.M., a 17,000-acre spread.

"It was even more primitive than Giro Station," said Anne. "When Randy bought it, there wasn't even a house. He put up an adobe structure and we all moved in. At first we didn't even have a telephone; at least we had that at Giro."

As in Australia, their nearest neighbors were 10 miles away. Once again, Anne found that her acting experience proved of value.

FLEXIBLE

"The picture business had taught me to be flexible in inflexible circumstances," she said.

After several months of ranch life in New Mexico, the Galts concluded it was impractical for two small daughters and another of school age. Hence the move back to Hollywood. Galt retains the Australian and New Mexico properties. Anne doesn't know where his enterprises will take them next.

Meanwhile, she is getting her career active again, her first assignment being a Dr. Kildare.

City Drama Entry Competes Thursday

Directed by Tony Nicholson, the Victoria Intimate Stage Dominion Drama Festival entry, Harold Pinter's The Caretaker, competes Thursday evening in the Regional eliminations; 8:30 p.m. at John Oliver High School in Vancouver.

The knitted and sewn articles produced by the volunteers of the Women's Work Committee of the Canadian Red Cross are shipped to disaster victims in all parts of the world.

Merrill of Met Still Singing With Splendor

By CLYDE GILMOUR

Robert Merrill of the Metropolitan Opera Company has been a phonographic star for RCA Victor for almost 20 years, but now he suddenly has popped up on two major LPs for a rival firm, London Records. On both of them his strong and velvety baritone rings out with undiminished splendor.

● **Operatic Recital** (mono 5833, stereo 25833) offers the American singer (and former professional baseball player) in arias or substantial scenes from Otello, Masked Ball, Il Trovatore, Force of Destiny, Pagliacci, Don Carlos and Andrea Chenier, with a British orchestra under Edward Downes. Merrill now phrases some of the long mouthfuls less smoothly than he did in his younger days (he is still only in his mid-forties), but the creamy roundness of the sound is as satisfying as ever.

Merril has excellent support in this 1963 British recording. Marvelous sound, especially in stereo.

● **Kismet** (mono 55001, stereo 44043) is a lavish production—conducted, and conducted well, by Mantovani, of all people—of an American musical of 10 seasons ago, loaded with Arabian Nights songs based on themes by Borodin. Alfred Drake, the current non-singing Claudius of the Gielgud-Burton **Hamlet** was the Broadway headliner.

● **The Art of Pablo Casals** (RCA Victor LM-2699) offers a dozen encore-type tidbits recorded 1926-28 by the great Spanish cellist. He enobles everything he tackles, and the reproduction is suprisingly good.

● Two sunny-tempered works by **Mozart** — Symphony No. 33, Divertimento No. 2—are performed with uncommon zest and precision by the Cleveland Orchestra under George Szell on Epic mono 3873, stereo 1273. The technicians have co-operated with quiet surfaces and persuasive sonics.

This is the LP which gets almost unprecedented praise in the Saturday Review magazine from Irving Kolodin, a man not addicted to superlatives. "The playing on this disc," he writes, "is sheer perfection—a category beyond which there is no other."

★ ★ ★

● **LIGHTER-VEIN Items** I've been enjoying: Ferde Grofe's gaudy but diverting musical postcard, **Grand Canyon Suite**, played with gusto (and gorgeous sound) by the London Festival Orchestra under Stanley Black on London stereo 21002; **Jazz of the Twenties** on Decca DCM-3214, a package of mellow oldies by King Oliver, the young Duke Ellington, the young Benny Goodman and other luminaries; **Black Moonlight and Sunshine**, featuring the clarinet and band of Monty Sunshine on Kapp mono 1356, stereo 3356; **C'est la vie**, a flavorsome recital of ballads by the housebroken but untamed Pearl Bailey on Roulette 25222, mono or stereo.

★ ★ ★

Know Who They Are?

The chancellor and rector of Edinburgh University exchange pleasantries during the latter's recent second installation. Recognize them? The chancellor, left, is, of course, the Duke of Edinburgh. The rector, right, more familiar on the screen, is Dr. James Robertson Justice. Fellow in the middle? He is George Foulkes, president of the Students' Council.

Still Happy, Still Working

O'Briens Wed 33 Years

HOLLYWOOD (AP) — Eloise and Pat O'Brien have just celebrated a third of a century of marital union in a town not noted for lengthy marriages.

Thirty-three years, four children and six grandchildren later, the O'Briens seem as devoted as newlyweds.

They were married Jan. 21, 1931, after Pat had risen to stage fame and then made the leap to movies. As Eloise Taylor, Mrs. O'Brien also did some films, then retired to be wife and mother.

Twenty-five years passed, and Pat found that his stage and night club appearances kept him away from home much of the time. When he got an offer for a midwest play, he put it to her: "Why don't you appear in it with me?"

"Oh, I don't know," she said. "It's been so long."

"Well, give it a try."

She agreed, and she started out brilliantly on her first night.

"Then I could see that she was blowing higher than a kite," Pat said. "She did a very simple thing. She folded her arms and said: 'What do I say next?' The audience roared and the applause was tremendous."

In the last five years the O'Briens have appeared together all over the U.S. in such plays as Our Town, Holiday For Lovers and Father of the Bride.

What's Next!

Monday through Saturday—Schools' Drama Festival.

Monday through Saturday—Michel Choquette and Lynn Hughes, The Scene, 8:30 p.m.

Tuesday through Saturday—The Alchemist, Gordon Head Workshop Theatre, 8:15 p.m.

Tuesday—Variety, Atlas Theatre, 8:15 p.m.

March 15, 16—Victoria Symphony orchestra with choir and soloists, Royal Theatre, 2 p.m. (15th) and 8 p.m. (16th).

March 18—Dorothy Kirsten, Royal Theatre, 8:30 p.m.

March 18 — Sound of Strings, Oak Bay Junior High school, 8:15 p.m.

March 20, 21 — World Around Us Film Series, Central America, Oak Bay Junior High School, 8 p.m.

March 30—Gina Bachauer, Royal Theatre, 8:30 p.m.

TUESDAY NIGHT ON STAGE!
Box Office & Doors Open 7
COMPLETE SHOW at 7:45
★ (10th Week!) ★
VAUDEVILLE
• Sparkling, Hilarious Live Entertainment Starring
★ ART BUDD ★
Internationally-Known Comedian
with
Los Angeles Club Singer KEN BAILEY
and
REG STONE at the Organ
★ ★ ★
THIS WEEK'S GUESTS:
REG. STOFER
(of Ted Mack Show fame)
The UNIVERSITY TRIO (Folk-Singers)
GUOFF, VENABLES (of 'The Hometowners')
JANE and PAM (Dancers)
PLUS!
(On Screen)
LAURENCE HARVEY
GERALDINE PAGE
RITA MORENO
and a magnificent cast
in
TENNESSEE WILLIAMS' blistering drama . . .
"SUMMER and SMOKE"
(Panavision and Technicolor)
• ADULT Entertainment Only
SO GROW MONDAY!
Atlas

NOW SHOWING
ACADEMY AWARD NOMINEE FOR BEST SCREEN PLAY BEST STORY
"STUNNING... the best since 'Open City' and 'Paisan'."
"Likely to be the most talked about Italian production since 'La Dolce Vita'."
M-G-M presents
THE FOUR DAYS OF NAPLES
A TITANUS-METRO FILM
Box Office 6:45
Feature at 6:55 and 9:00 p.m.
FAX Cinema

Newspaper Advertising Stimulates Buying

The Secret presents
MICHEL CHOQUETTE
★ "A satirist of the highest order." —Miami Herald
Also
Lynn Hughes
(Seattle Folksinger)
Beginning Monday
"HOOT" TONITE 8:30

GEM THEATRE SIDNEY
"Divorce Italian Style"
Marcello Mastroianni, Daniela Rocca
Winner of the Cannes Festival "Best Comedy Award"
Adult Entertainment Only
TOMORROW AT 7:45 P.M.

STARTS MONDAY
OAK BAY
BRITISH COMEDY HIT
"OPERATION SNATCH"
TERRY-THOMAS, GEORGE SANDERS
LIONEL JEFFRIES, JACKIE LANE
Because of legend, Terry-Thomas is commissioned to keep the colony of Barbary apes on the Rock of Gibraltar in a healthy condition. What happens is the best-kept secret (laugh) of World War II.
Plus Short and Featurette "JAPAN" (in color)
Doors 6:45. Complete shows 7:00-9:00. Feature 7:40-9:00
Next Attraction: "THE LION"
2164 OAK BAY AVE. — AMPLE PARKING

EVERY INCREDIBLE SCENE IS REAL!
YOU HAVE NEVER SEEN ANYTHING IN THE WORLD LIKE...
JOSEPH E. LEVINE presents
WOMEN OF THE WORLD
TECHNICOLOR
As viewed by PETER USTINOV
CAPITOL
No Admittance to persons under 18
Regular Prices
Doors Open 1 p.m.
Feature 1:15, 3:15, 5:25, 7:15, 9:15

THE BOLD NEW LOOK IN LOVE AND SUSPENSE!
TODAY
PAUL NEWMAN
in love, in danger, in the flesh!
THE PRIZE
ELKE SOMMER
EDWARD G. ROBINSON
METROCOLOR
Extra—In Color
"A City Celebrates"
Royal
Feature at 1:28
3:56 - 6:24 - 8:57
Last Complete Show 8:44

CFUN PRESENTS
"IN FULL CONCERT..."
A GREAT NEW SHOW!
CLOSED CIRCUIT - BIG SCREEN!
NATIONAL GENERAL CORPORATION presents
THE BEATLES
VICTORIA MEMORIAL ARENA
SAT., MARCH 14
TWO SHOWS
11:30 a.m. - 2 p.m.
DO NOT CONFUSE WITH HOME TV
And on the Same Show!
"THE BEACH BOYS" America's Surfing-Singing Sensations
LESLEY GORE
She's The Nation's No. 1 Teenage Singing Sweetheart!
Produced by Concerts, Inc.
TICKETS ON SALE
Hudson's Bay - Memorial Arena
$2.00 Advance Sale, $2.50 at the Door

2nd BIG WEEK!
NOMINATED FOR NINE ACADEMY AWARDS
TWO SHOWS DAILY
MATINEES 2 P.M. - EVENING 8 P.M.
20th Century-Fox presents
CLEOPATRA
COLOR BY DE LUXE
ODEON
780 Yates — EV 3-6513
EVENINGS 8:00 P.M.
ALL SEATS RESERVED
Main Floor $2.00
1st Balcony, Loges $2.00
2nd Balcony $1.50
Box Office Open 11:00 a.m. to 8:00 p.m.
MATINEE 2:00 P.M. (NOT RESERVED)
MON. THRU FRI.
Main Floor $1.50
1st Balcony, Loges $1.50
2nd Balcony $1.25
Saturday All Seats $1.50
Special: Students under 16 and Golden Age members $1.00 at all matinees.

FAMOUS ARTISTS LTD.
ROYAL THEATRE • March 18
AT 8:30 P.M.
The Great American Soprano of the Metropolitan and San Francisco Operas
DOROTHY KIRSTEN
"ONE OF THE WORLD'S MOST RICHLY ENDOWED SINGING ACTRESSES!" . . . Newsweek Magazine
$4.00 - $3.50 - $2.75 - $2.25 - $1.75
ROYAL THEATRE • March 30
AT 8:30 P.M.
The Eminent Greek Pianist
GINA BACHAUER
"A PIANIST IN THE GRAND STYLE!" . . . N.Y. Times
$4.00 - $3.50 - $2.75 - $2.25 - $1.75
Tickets for both events in Kent's Music Store, 742 Fort Street. Phone EV 4-2941

Don't Slam The Door!

HOLBROOK, England (UPI) —This village's firemen are under orders not to slam their station's doors or make loud noises lest the fire house fall down.

Chief fire officer Howard Griffiths said the place was "condemned years ago. Now its condition has become an emergency."

Gimmick Softens Tax Bite

By HARRY YOUNG
Colonist Business Editor

A gimmick to get around the government's tax penalty on Canadian companies whose shares are not 25 per cent owned by Canadians, appears to have been unearthed by Columbia Cellulose Ltd.

Columbia Cellulose, 87 per cent owned by Celanese Corporation of America, is proposing to split its preferred shares five for one and to give a vote to each share of the new split stock.

As Power Corporation of Canada owns $5,000,000 of these preferred shares, the split, plus voting factor accorded by the move, would automatically increase the Canadian ownership in Columbia to more than the 25 per cent required by Ottawa for tax relief.

At first glance, one is tempted to believe that if Columbia takes this step it will be outwitting the purpose of Finance Minister Gordon's legislation.

The Columbia preferred shares are redeemable, and are thus a non-permanent voting factor. In addition, the splitting of the stock will not increase the over-all Canadian capital investment in the company, which was Mr. Gordon's aim and hope that the new legislation would create.

The Columbia plan was divulged by Paul Marshall, president to a meeting of B.C. Bond Dealers in Vancouver Friday.

He indicated that later Columbia Cellulose might issue some new equity capital, but it was believed by his hearers that this might not occur until after the proposed $70,000,000 kraft pulp mill at Prince Rupert has gone into production. In this way there would be less danger of common stock dilution.

In addition, Columbia Cellulose states it will oppose the pulpwood harvesting licence being sought by MacMillan, Bloedel and Powell River for its projected $86,000,000 pulp mill in the Kitimat area.

Columbia is also seeking more raw material for its own pulp mill, and both applications involve the same crown timber in some places.

Mock Battle 'Injury' and Grim Reality

Cadet from 170 University School Corps lies "injured" after mock battle staged yesterday as part of annual inspection by Lt.-Col. M. W. E. Allen, commanding officer of the Canadian Scottish Regiment.—(Robin Clarke photos)

Cadet lies genuinely injured after he fainted face down on concrete drill square and fractured his jaw. He was 17-year-old Brian Hobbs, who was taken to hospital immediately.

* * *

More Than 200 Parade — *Annual Inspection*

Cadets Stage Realistic 'Battle'

More than 200 cadets—in kilts and in battle dress—of 170 University School Corps, Canadian Scottish Regiment, put on a top-notch display of marching, mock-battle, marksmanship and handsmanship in the school's drill square yesterday.

It was the battalion's annual inspection, carried out by Lt.-Col. M. W. E. Allen, Commanding Officer, Canadian Scottish Regiment.

During the inspection one cadet—17-year-old Brian Hobbs—collapsed on his face on the concrete square and had to be rushed to hospital with a fractured jaw.

Lt.-Col. Allen walked among the cadets, stopping to chat with some of the boys. Then he watched the officers put the battalion through their paces in an arms drill, a company drill, a guard of honor and a band display.

He also saw a handful of the cadets take part in a realistic mock battle among the trees at the side of one of the school buildings.

Then parents watched boys of the battalion receive the annual awards, presented by Lt.-Col. Allen.

Awards were: Junior trophy, Cadet J. E. Payne; intermediate Don Breidwood Cup, Cadet D. N. Dennis; senior Harvey Rifle, Cadet M. B. Kelly; Heal's range Rich Cup, S/Sgt. C. E. Chattaway; Goldby Trophy, L/Cpl. A. L. Montgomery.

SWAGGER STICKS

Swagger sticks, for the smartest cadets in the band, "A" company and "B" company, respectively, were awarded to Cadet D. McD. Bell-Irving, Cadet P. W. Hardy and C/Cpl. J. B. Walker.

Winner of the Platoon Cup, was No. 1 Platoon, commanded by C/Lt. G. A. H. Cree.

Indian Project Given Vickers

MONTREAL (CP) — Canadian Vickers Ltd. has been awarded a contract to supply the government of India with a $4,000,000 wind tunnel to be built at Bangalore. The firm said it also has been awarded a contract for a 6,000-ton tanker-container ship to be built as part of a $7,000,000 transportation system between Vancouver and Skagway, Alaska.

Red Cross sickroom loan cupboards in 575 centres across Canada loaned thousands of sickroom supplies on a free basis to more than 31,000 Canadians.

Accountancy Bill To Be Discussed

Advocates and opponents of proposed accountancy legislation will have an opportunity to state their views Thursday at the first meeting of the committee for private bills to study the matter.

Alex Matthew (SC, Vancouver Centre), chairman of the committee, has invited interested parties to apply for permission to appear before the group, which meets at 9:30 a.m. in the Cedar Room of the Legislative Buildings.

Attorney-General Bonner withdrew the bill from the floor of the House this week.

Sponsors of the bill, representing various accounting groups in the province, say the measure is designed to eliminate confusion in the minds of the public regarding different designations and grades of accountants.

Opponents argue its effects would be to create a monopoly in the field of accountancy, and to raise artificially the cost of accounting work.

Is B.C. Pulp-Struck?

* * *

Harry Young's Business Topics

Is the B.C. government going overboard about the pulp and paper industry?

Philip Frewer, president of the Independent Timber Converters Association, thinks it is, and is seriously perturbed at the result it may have on the small independent sawmill and plywood plants.

To the Select Standing Committee on Forestry in Victoria Friday, Mr. Frewer said his committee felt that the government policy was that the only company entitled to assured timber supply was the one that undertook to build or expand a pulp mill.

The government appeared to believe there was something magic in the word—pulp.

GREATLY DISTRESSED

The Independents are those who do not have tree farm licences and they are greatly distressed at government policy of granting tree farm licences to big pulp mill operators, and in so doing, cutting down the logs coming into the open market.

The instability of the open log supply was making it impossible for the independents to plan their operations effectively and there was a grave danger that unless the government desisted from handing out Crown timber in the form of tree farm licences, the smaller companies will be forced out of business.

Among the figures presented by ITCA to the select committee were those of the stumpage charges on tree farm licences and on logs bought at timber auctions.

The timber auction price was 26.5 per cent higher, and that was the burden the Independents had to face.

* * *

A British steel-making firm is more than tripling its output by changing over from the open hearth to basic oxygen steel-making methods.

Colville's Ltd. of Ravenscraig, Scotland, will turn out 100 tons of steel every hour in comparison with 250 tons for an eight-hour shift by the old open hearth method.

In the process molten pig iron and scrap are charged into a converter; high pressure oxygen is blown in and powdered lime is introduced.

For every 12 tons of steel produced one ton of oxygen is consumed. The new equipment took six years to construct and cost $210,000,000.

* * *

Frank Ross, when he was B.C.'s lieutenant-governor, once said he would not hire a man who did not admit to taking a good breakfast.

His Honor said experience had shown him that a person who did not start the day on a good meal fatigued easily.

Now a group of Yale University researchers has found that frequent meals improve workers' efficiency.

The Yale boys found that where workers took three meals a day their blood sugar and muscular efficiency rose to a peak one hour after each meal and then fell off rapidly.

When workers switched to four or five smaller meals a day, both blood sugar and muscular efficiency stayed at a higher, more consistent level. Fatigue was substantially reduced.

Sound Economic Plan, Hard Work Formula for Getting Rich

* * *

VANCOUVER (CP)— Nineteen years ago Peter Paul Saunders leaned on a farm fence and thought about becoming a farmer.

"I liked farming, but things didn't work out that way."

Instead he parlayed a $500 investment to become head of a $300,000,000 finance company that extends across Canada and into the United States, Britain, France and the Bahamas.

NEW NATIONAL BANK

Now he wants to create a new national bank in Canada.

The 35-year-old Hungarian-born president of Laurentide Financial Corporation has announced plans for his proposed Laurentide Bank of Canada with head offices in Vancouver. An application to Parliament for a federal charter already has been submitted.

Mr. Saunders graduated from the University of British Columbia at the age of 19. He went to work as a CPR bookkeeper but this was not the business for him.

He and fellow Hungarian Andrew Elliot Saxton each gathered $500 and started a firm called Imperial Investment Corporation. They set up a desk in the anteroom of a law office and waited. Their first customer was a man who wanted to finance the purchase of a car.

PETER PAUL SAUNDERS
. . . success story

"Nobody was working full-time. I was still working for the railroad at $300 a month.

"But expansion soon came, and I knew we had to have someone working fulltime. Since I was the president, I was the first employee — at $100 a month.

That was 13 years ago.

What was the key to successful expansion of a one-employee company to the size it is today?

NO QUICK SCHEME

"There is no easy get-rich quick scheme that I know of. It takes sacrifice and steady determination to stick to a course.

"I suppose that somebody today who graduates from university with $500 to invest would find it impossible to obtain similar results. But if he starts out on an economically sound program and works hard he will reach his desired position."

SALES OPPORTUNITY

National manufacturer of bedding and furniture has an opening in the sales department. Preferred minimum of five years' experience in related field. Initial training period will depend on experience. Feasibility of relocating in B.C. should be considered. Reply in strict confidence, giving full details and references. Our staff have been advised of this advertisement.

Victoria Press Box 617

REAL ESTATE
Victoria's Finest Location

Opening for 2 Experienced Salesmen — All Benefits, Ample Mtge. Funds and Advertising. Good Terms and Comfortable Position.

Confidential Enquiries
Mr. Burr

A. Bernard & Co. Ltd.
Fort and Broad Streets

FOR YOUR ISLAND—
Sales Meeting
Organization Meeting
Union Meeting
Convention
Seminar

There are the finest facilities at the Island Hall Hotel-Motel on main Highway at Parksville. Large and small assembly rooms, executive office, kitchenette, blackboards, projection screen, etc. Excellent hotel and dining accommodation. Available except July and August.

Centrally Located — Easily Accessible

For Information Write or Phone
MARY SUTHERLAND
OWNER-MANAGER
ISLAND HALL HOTEL
Parksville, Vancouver Island

8 P.M. TOMORROW
ATLAS THEATRE

Don't Miss
Victoria Sales and Marketing Executives Annual

SALES RALLY

Featuring
LARRY WILSON

one of North America's most accomplished young salesmen with an extraordinary program on "THE SECRETS OF SUCCESSFUL SALESMANSHIP." IF YOU'RE A SALES MANAGER, SALESMAN, MARKETING OR ADVERTISING MAN, this exciting rally could be one of the most rewarding you have ever attended. You'll discover the techniques Mr. Wilson used to sell $18 million of life insurance in just five years—and you'll learn how you can adapt them to your own career! Get your tickets NOW while seats are still available.

TICKETS: $2.50 ea.
On sale 7 p.m.
ATLAS THEATRE
or from any member of S.M.E.

For further information
Phone
Norm Ross, EV 5-3411
Ray Rose, EV 3-6014

INDUSTRIAL SPACE FOR RENT

3,000 square feet to 13,000 square feet of warehouse or factory space for lease, on Douglas near Hillside.

EV 3-1478

A. E. Ames & Co.
Limited
Investment Securities

Royal Trust Building • 612 View Street, Victoria, B.C.
Telephone: Evergreen 3-4171

TORONTO MONTREAL NEW YORK LONDON, ENG. VANCOUVER
WINNIPEG CALGARY LONDON

CREDIT BUREAU OF VICTORIA LTD.
205-10 JONES BLDG. — 723 FORT ST. — EV 5-5311

Phone for Free Debt Counselling Service
MEMBERS ASSOCIATED CREDIT BUREAUS OF CANADA AND AMERICA
CREDIT AND PERSONAL REPORTS — ACCOUNTS RECOVERY SPECIALISTS
Established 1911

Panoramic View Home
FOR RENT

This beautiful modern home and spacious garden, high on Mount Tolmie, affords a magnificent view of the City and the Sooke Hills. It consists of a large living room and den, both with fireplaces, guest-size dining room, modern kitchen, three bedrooms and rumpus room. Double plumbing. 2-car garage. Available now to reliable tenants. Lease if required. Call Mr. Keen, anytime at

Boerman Investment Co. Ltd. EV 3-7124

GENERAL INSURANCE
PERSONAL — COMMERCIAL — INDUSTRIAL
Consult
P. R. BROWN & SONS LTD.
INSURANCE SPECIALISTS
"Serving Victoria for Over Half a Century"
702 FORT STREET PHONE EV 5-8435

GEORGE D. WOOD
CHARTERED ACCOUNTANT
Announces
The opening of an office for the practice of his profession
at
922 GOVERNMENT ST.
(B.C. Land Offices)
Phones: 388-5555, 385-1123

Personnel Assistant

An opportunity for university graduate (Arts or Commerce) with particular experience in recruiting and training. Age 25-30. Some knowledge of job evaluation and wage administration is desirable, but not essential. Excellent fringe benefit program. Starting salary commensurate with experience and proven ability. Please reply with photograph, stating age, experience, qualifications.

Box 606
Victoria Press

A QUICK DECISION ON YOUR MORTGAGE!

Contact Mr. Pope, Mortgage Manager.

When you discuss your mortgage plans with K & S you are dealing with an Institutional Lender. As such this office maintains facilities enabling us to service any enquiry on any day the office is open . . . with consequently quick decisions on loan applications.

Ker AND Stephenson LIMITED
880 BROUGHTON STREET 385-3411

UPLANDS
DUTCH COLONIAL

Designed by a Dutch architect in 1941, this solid home offers 4 bedrooms, 2 bathrooms and a powder room. Living room 20'x18', dining room 12'x14', family room with fireplace. Kitchen has been remodelled and is entirely up to date. Full high basement, secluded path in rear $42,000

Appointments to view call Don Whyte, EV 5-7201.

Mears & Whyte Oak Bay Realty Ltd.
The Sign of Successful Selling

ANDY STEPHEN REPORTS
AUTHORITATIVE NEWS
7:30 a.m. 8:00 a.m. 8:30 a.m. Weekdays
QUALITY MUSIC

ANDY STEPHEN
News Editor
Channel 6 Television

C-FAX *dial 810 Victoria*

MARCH BROADCASTING HOURS: 6:30 a.m. to 6:15 p.m.

Answer to Puzzle

This is Craigflower Manor, front door of which was shown last week as the first of 12 well-known structures of this area making up the Colonist's Historic Buildings Contest.

* * * * * *

Monument to Workmanship

Imposing Manor

Craigflower Manor was built in 1853 to house the family of Kenneth Mackenzie who arrived at Fort Victoria in January of that year in the barque Norman Morison.

The barque is noted in history because it brought 150 settlers who rank high among founders of this province. The men, imported to work for the Hudson's Bay Company, were destined to become independent settlers.

Among the group were Mackenzie, his wife, and their six children.

WORKMANSHIP

After being at sea for five months to the day, and then forced to live in a draughty loft, it is small wonder that Mackenzie fell to with a will to build a proper home. The fact that it still stands today as an imposing manor house, testifies to the workmanship that went into it 111 years ago.

And little wonder that the family moved into it with dirt floors and the rooms little more than rough stalls.

One set of reports holds that everything that went into the construction came from the family smithy and sawmill; others that the nails, hinges, locks and windows were brought from Europe. However, there is no doubt that the house was predominantly fashioned from native materials.

SATINY ARBUTUS

Today, the arbutus wood of the main staircase railing is café au lait in color and smooth as satin to the touch.

The Mackenzies furnished their new manor with heavy carved furniture and fine carpets that they had brought from their family home, Renton Hall, Moreham.

On entering, you pass through the tall, heavy front door made of thick planks, and suddenly you are transported back 100 years. The hinges and iron studs, for extra protection against Indian attack, were never tested. Since there was always friendship with the natives, even the protective shutters inside the windows were used only at night.

NEVER WALKED

From the generous front hall rises a wide staircase to the bedrooms. Returning to her old home in 1928, the youngest daughter, Miss Goodie Mackenzie, recalled: "Very familiar was the broad staircase with its heavy banister. In those days we never walked down the stair. The banister was always kept brightly polished by little sliding bodies."

Throughout the house the past is everywhere in evidence.

Upstairs, one little Gothic-shaped fireplace can be seen in the corner of one of the front bedrooms. Around this fireplace hang blue glass bottles, which were the latest in fire extinguishers of their day. Some of the original side chairs, marble-topped tables, and the laird's huge mahogany bed remain.

GLOWING FIRE

The heavy pewter joint covers, including "fly-resistant" covers of screening with iron frames, hang around the massive, central fireplace. The original grate was given to the Archives in 1901, but a duplicate today holds a glowing fire. The brass revolving spit is still in use.

Craigflower was named for a farm in England—that of Hudson's Bay Company's Governor Andrew Colville. Where it stands was once a grassy knoll backed by a deep, dark forest. Later it was set off by rows of tall poplar trees. Now it is all but obscured by the encroachments of 20th century commercialism.

LAST OF KIND

But even now this old manor house, last of its kind west of the Great Lakes, still commands an enviable view of the Gorge Waters and Portage Inlet from 110 Island Highway.

Present lords of the manor are the G. A. Thompson family who, with great personal effort, have restored it to its present condition. As well as being their home, it is also a private museum which may be visited daily.

To the Thompsons go credit for the fact that the manor, called "a precious relic of our past," has not been lost.

New Math Better In Earlier Grades

Greater Victoria Teachers' Association wound up its two-day convention yesterday with discussions on mathematics, a symposium on education and, in the evening, the convention dance.

Dr. E. D. Nichols, head of the mathematics department at Florida State University, warned teachers that new ideas in maths presented at the age of 18 make a student uncomfortable, whereas if they are offered at Grade eight or nine, the path is made easier.

PROBLEMS IN LIVING

He pointed out that in the next 10 or 15 years, there will be problems in living not dreamed of today and practice with strange concepts will make acceptance and solution to these problems easier.

He deplored the "business maths" given to students of low ability and said they were not preparing the student either for business or the future.

Dr. Nichols said the best mathematics is that which, if it is good for the superior student, is good for the less gifted —providing it is presented at a slower rate.

In the symposium, teachers and speaker dealt with such questions as the disappearance of the Grade 1 student's curiosity; the extended use of films and teaching machines in schools; the proposition that there should be no segregation of students even to the handicapped; need for specialization from the Grade 4 teacher upwards, and the view that teaching is the opening of many doors so that students may enter and look around.

Shipyard Strike

Union-Management Talks May Resume This Week

Another union-management meeting is expected some time this week in the B.C. shipyards strike, which entered its second month Friday.

B.C. government chief conciliation officer Reg Clements said in Vancouver he has so far been unable to set a definite date for the meeting, but expects to be able to arrange one some time this week.

Meanwhile, high officials on both management and labor sides said they do not think much help is to be expected from mediation by mainland municipal officials at this stage.

MUNICIPAL MOVE

There were suggestions last week that the mayor of the city of North Vancouver and the reeves of the district of North Vancouver and the municipality of West Vancouver attempt to bring the two sides in the dispute together.

But J. W. Hudson, executive vice-president of Burrard Dry Dock, North Vancouver, said he believes progress is being made in negotiation through normal channels and "we do not welcome any outside efforts at this time."

NOTHING EXPECTED

And the chairman of the joint negotiating committee of the 22 unions involved, David Chapman of the International Association of Machinists, said in Vancouver he does not think anything is to be expected at this stage from the municipal officials.

He said neither he nor the negotiating committee had approached the municipal officials for help.

He said, however, that William Stewart of the Marine Workers Union, Vancouver, had approached the municipal officials.

Both Mr. Hudson and Mr. Chapman expected Mr. Clements to be successful in arranging a meeting this week.

Mr. Hudson said intervention at this stage by the municipal officials could only delay progress and the work of the government conciliation officer should not be interfered with.

Some 1,400 employees of Yarrow's and Victoria Machinery Depot in Victoria began striking Feb. 5 and some 650 employees at Burrard followed suit the next day.

Between 1940 and 1945, the Canadian Red Cross packed and shipped 16,000,000 prisoner-of-war food parcels. To many, a POW parcel was the difference between life and death.

FLAT TIRE?
—HAVE IT FIXED—
ONLY 29c ★
This Week Only
at
PACIFIC CHRYSLER
1061 YATES EV 6-2411

COLORTRON TELEVISION

ERWIN SHEA ROBERT KRESIER

Mr. Shea and Mr. Kresier are pleased to announce BIG SAVINGS in shop overhauls and PICTURE TUBES—All picture Tubes have 2-YEAR WARRANTY.

We would be pleased to give FREE ESTIMATES at your home.

• CAN BE FINANCED
• CALL US NOW AT GR 9-4490

PIMPLES
Ugly skin blemishes on face or body, Eczema, Pimples, Red Scaly Itching Skin and Athlete's Foot are quickly relieved by MIXODERM. Antiseptic action heals, helps make skin softer, smoother, clearer. Ask your druggist for MIXODERM ointment and soap. Help clean, clear and revitalize your skin. Look better fast.

Imported
DANISH MODERN FURNITURE
For Every Room in the House

Further information with illustrative literature mailed on your request.

c. e. sorvin
"Your Scandinavian Furniture Centre"
339 W. Hastings St. MU 3-8042
Vancouver, B.C.

Royal Jubilee Hospital
Victoria, B.C. Founded 1858 Incorporated 1890
ANNUAL MEETING
In the Nurses' Residence, Richmond Road, at 8 p.m. Wednesday, March 18, 1964.
All members of the community are welcome.

20% CASH DISCOUNT ON
Millinery

IF IT RAINS ON EASTER SUNDAY
LADIES! GIRLS! LOOK!
Again this year SPENCER'S will give you a 20% CASH REFUND if it rains on your Easter bonnet on Easter Sunday. And what's more, by popular request, this offer has been EXTENDED to include ALL of Vancouver Island plus the Gulf Islands!
Here are the simple rules: The rainfall is to measure 1/100 inch or more and fall between the hours of 6 a.m. and 6 p.m. on Easter Sunday. NO GIMMICKS . . . NO FUSS . . . NO BOTHER. Just present your SPENCER'S sales slip to the cashier . . . THAT'S ALL. P.S.: SPENCER'S lost last year!
(Rainfall as recorded by Local Weather Office)
SPENCER'S STORES LTD.
1110 GOVERNMENT 1420 DOUGLAS

How to Fight
ASTHMA
and BRONCHITIS ATTACKS
At the first sign of wheezing, short breath, or coughing from recurring Bronchial Asthma or Bronchitis, start taking quick action MENDACO. It works fast to combat allergy, relax bronchial tubes, thin and help remove thick, choking phlegm. This usually soon something fast, allays coughing. Get MENDACO at druggists. Feel better fast, with freer breathing.

It's just this simple—
MORE HOUSE FOR THE MONEY
McGill

3 Bedrooms, 2 Bathrooms — $1050 Down — $15,800
4 Bedrooms, 3 Bathrooms — $1275 Down — $16,625
5 Bedrooms, 3 Bathrooms — $1525 Down — $17,125

Parquet flooring
Hood and Fan
Landscaping assistance
Country club, two pools
Large lot University Village
Vanity
Tiled tub
Luminous lighting kitchen and bathroom
No extras. Fees included.
Limited owner participation
Save 4% Sales Tax
Written Warranty

Byron Price 1314 Quadra EV 5-2458

NOW IS THE RIGHT TIME TO BUY THE NEW RENAULT R-8

HEAVY DUTY 12-VOLT BATTERY
FOR EASY STARTING IN COLD WEATHER

ANTI-RUST DIPPING
FOR ACCURATE PROTECTION AGAINST CORROSION

REAR TRACTION
FOR OUTSTANDING ROAD HOLDING IN ALL CONDITIONS

2-SPEED HEATER-DEFROSTER
FOR ROOM TEMPERATURE IN ALL CLIMATE CONDITIONS

Special Pre-Spring Price!
High Trade-In Allowance!

★ 4 PLUSH SEATS
★ 4 WIDE DOORS
★ 4 DISC BRAKES
AND UP TO 40 MILES PER GALLON

RENAULT R8
The Most Advanced, Most Comfortable Economy Sedan
IN VICTORIA EXCLUSIVELY AT
DOLPHIN MOTORS LTD.
950 YATES
EV 6-3527
SALES
SERVICE · PARTS

Prince Rupert Wins Tourney

By JIM TAYLOR
Colonist Staff Reporter

VANCOUVER—Prince Rupert Rainmakers came through in the final minutes for the third straight game here last night to beat Abbotsford Abbies, 43-41, and win the 19th B.C. High School Basketball Tournament.

An arching set-shot from the corner by Dennis Rooney brought the winning points for Rainmakers with 45 seconds left after they had blown an eight-point lead in the last five minutes. And still they had to struggle to win it.

With 28 seconds left, Brian Specht stole the ball from Abbies but threw it away with a bad pass. With 16 seconds left Abbies called time out, set up a play and had it spoiled by a last-second lunge by Skip Cronck.

DELIBERATE MISS

With two seconds left, Sam Vandermuelen of Abbotsford, at the foul line with one shot but with his club trailing by two points missed it deliberately, hoping for the rebound and Cronck came up with the ball again.

Abbie settled for second, defending champion MEI for third after beating Esquimalt, 73-35. Vic High placed fourth by beating Magee, 47-41, followed by Kamloops, Esquimalt, Magee, and Prince of Wales.

ALL STARS

Cronck and Specht both made the first all-star team along with Vic Rahn of Abbotsford, and George Heidebracht and Jim Falk of MEI.

Barney Spaven of Vic High won a place on the second all-star team, along with Wayne Haldane of Prince Rupert, Paul Korzmo of Magee and Vandermuelen and Mike Inman of Abbotsford.

BEST SPORTSMEN

Prince Rupert was also chosen the tournament's most sportsmanlike team.

Winner of the most valuable player award was Heidebrecht who scored 26 points against Esquimalt to set a tournament record of 105 points for four games, five more than MVP Jack Hik scored for Vancouver Queen Elizabeth last year.

About 6,000 people attended last night's games.

Vic High — Barney Spaven 19, Dan Solberg, Doug Gregory 8, Don Frampton 14, Dave Benn 4, Greg Trevor 2, Gerald Vaughan, Al Glover. Total — 47.
Magee — Roy Borthwick 4, Pete Kendall 11, Paul Porsmo 10, John MacLean 2, Neil Murray 10, Ken Ramsay 4. Total — 41.

MEI — George Heidebrecht 26, Harold Derksen 2, Harold Towes 3, Ken Falk 36, Howard Lowen 13, Alvin Dahl 1. Total — 73.
Esquimalt — M. Wilson 1, Wayne Blake, Mike Gregory, Henry Pakos, Bruce Shaw 4, Barry Burch 9, Brian McIntyre, Al Lorimer 11, Mark Granlin, Bob Adair 4, Doug Pearce 6. Total — 35.

Flies to Victory

High off boards flies Maryland's Mike Cole for winning broad jump of 24 feet, seven inches in inter-collegiate indoor meet in New York Saturday.—(AP Photofax)

Badminton Score: 8-1

Japan Crushes Canada

VANCOUVER — Japan's strong, well-balanced team quickly did the expected here Saturday night, winning the first two singles matches on the program at the Vancouver Lawn Tennis and Badminton Club to clinch their Thomas Cup badminton zone semi-final against Canada.

The Japanese then took the third singles and the two doubles match to sweep the card and eliminate the over-matched Canadian team, 8-1.

Wayne Macdonnell's stirring victory over Yoshio Komiyo, Japan's No. 1 player, in the first singles on Friday night was the lone Canadian victory.

Macdonnell made it close and Rolfe Paterson put up a good struggle in one of the two doubles matches but the other three matches were one-sided.

Komiyo gave Japan a 4-1 lead in the first singles, whipping the inexperienced Bruce Rollick, Canada's 20-year-old No. 2 singles player, 15-3, 15-3. Then Eiichi Nagai, who had in his singles match and Ed played only in the doubles on Friday, clinched it with a 15-5, 15-2 rout of Bert Fergus.

Takeji Miyanaga, Japan's No. 2 singles player, finally prevailed over the stubborn Macdonnell, 15-10, 11-15, 18-15.

Komiya and Yoshinori Itagaki, who defeated the Patersons Friday, combined to whip Macdonnell and Fergus, 15-1, 15-6, before Nagai and Eiichi Sakai wound it up with a 15-12, 15-12 win over the Patersons.

PLAY IN VICTORIA

The Japanese team now goes to Victoria, where it will meet the American team on Friday and Saturday in the zone final.

The U.S. team is headed by FBI-agent Joe Alston, who has been a Thomas Cup player ever since 1951, making eight international appearances.

Alston and Wynn Rogers are the No. 1 U.S. doubles team and southpaw Jimmy Poole, a four-time member of the Thomas Cup team, is the No. 1 U.S. singles player.

WHOLE TEAM

Other members of the U.S. team are Bill Berry, Don Clark, Mike Hartgrove and Mannie Armendariz.

Two top singles matches and two doubles matches will be played on Friday and the final will be completed Saturday with three singles and two doubles.

Slump Belts Habs As Playoffs Near

Montreal Canadiens, who hadn't lost two games in a row this season until Detroit Red Wings beat them, 7-5, on Thursday, appear to be in their first slump just at a time when a National Hockey League championship is there for the taking.

The losing streak went to three games last night as New York Rangers, 2-9 against Canadiens previously this season, got some great goalkeeping from ex-Montrealer Jacques Plante for a 3-2 win.

Failure to win left Canadiens still a point behind Chicago Black Hawks, and with only two games in hand instead of three.

Plante made 38 stops as compared to the 18 for Montreal's Charlie Hodge and was particularly good in the third period as the disorganized Canadiens started to come on.

Two other ex-Canadiens also shared in the win, Phil Goyette setting up the first New York goal and Don Marshall scoring the second after stealing the puck from Bernie Geoffrion and sweeping out from behind the goal.

Defenceman Jim Neilson broke a 2-2 tie late in the third period, firing over the pile after Dick Duff and Hodge had collided in the goalmouth and gone down in the nets.

Don McKenny, obtained in the big deal with Rangers, scored his fifth and sixth goals as a Maple Leaf to spearhead Toronto's 4-2 win over the Red Wings in the other game.

	P	W	L	T	F	A	Pts
Chicago	65	33	20	12	210	154	78
Montreal	63	33	19	11	186	136	77
Toronto	63	28	24	11	167	138	67
Detroit	63	26	27	11	[illegible]	[illegible]	[illegible]
New York	63	22	32	9	173	212	53
Boston	66	16	38	12	134	193	44

Last night's scores: New York 3, at Montreal 2; Detroit 2 at Toronto 4.
Next games: tonight—Montreal at New York; Toronto at Chicago; Detroit at Boston.

★ ★ ★

DETROIT 2, TORONTO 4
FIRST PERIOD
1—Detroit, Delvecchio (20) (MacDonald, Howe) 9:19.
2—Toronto, McKenney (14) Bathgate, Keon) 10:05.
3—Toronto, Shack (10) (Mahovlich, Kelly) 13:08.
Penalties—Pappin 2:12, Henderson 6:40, Barkley 18:27, Brewer 19:02.
SECOND PERIOD
No scoring.
Penalties—Shack 6:44, Jeffrey 6:44, Barkley 13:41, Mahovlich 19:48.
THIRD PERIOD
4—Toronto, McKenney (15) (Keon, Bathgate) 6:08.
5—Detroit, MacDonald (16) (Delvecchio, M. Pronovost) 11:22.
6—Toronto, Pappin (11) (Pulford) 17:19.
Penalties—Bathgate 11:43.
Stops:
Sawchuk .... 9 6 7—22
Bower .... 12 9 17—38

NEW YORK 3, MONTREAL 2
FIRST PERIOD
1—Montreal, Hicke (9) (Ferguson, Talbot) 3:21.
2—New York, Nevin (10) (Howell, Goyette) 12:40.
Penalties—Ratelle 1:17, Gilbert 8:20, J. C. Tremblay 13:20.
SECOND PERIOD
3—New York, Marshall (10) 2:28.
4—Montreal, Rousseau (25) (Richard) 10:10.
5—New York, Neilson (4) (Nevin, Duff) 19:20.
Penalties—G. Tremblay 11:20, Marshall 17:43.
THIRD PERIOD
No scoring.
Penalties—Ferguson 5:31, Ratelle 5:31, Marshall 8:30, Harper 11:20, Howell 16:10.
Stops:
Plante .... 10 11 17—38
Hodge .... 10 3 5—18

Two Cagers Hurt in Car

VANCOUVER — Prince Rupert Rainmakers played and won the high school basketball tournament last night without two players who were slightly hurt in a car accident before the game.

Dave Petrie and Ken Humpherville were taken to hospital but were released in time to attend the game as spectators.

FAN FARE
By WALT DITZEN

Saints Show Class

"Well, they showed us why they are the Canadian champs," was the comment from coach Neil Sprinkling last night.

Sprinkling, surprised and happy Friday night after his Victoria Optimists had come within a whisker of beating Vancouver's CYO Saints in the B.C. junior men's basketball final, had just seen his club take an 84-56 whipping at Central Junior High School.

Results gave the Saints a 165-131 margin for the two-game, total-point series.

Although they did cut Neil Williscroft's point production from 40 to 24, Optimists stayed close last night only through the first quarter, which ended, 20-14. Saints steadily pulled away after that although Wayne Allen almost matched Williscroft with 21 points.

OPTIMISTS — Rod Kidaff 10, Barry Maloney 5, Neil Rawnsley 3, Wayne Allen 21, Gary Smith 13, Stu Finlayson, Paul Drummond 2, Dave Drummond, Dave Krasney 2, John Allen. Total 56.
CYO SAINTS—B. Adams 14, T. Donald 14, B. Dumont, M. Fivemark 12, B. Fraser, P. Miswell 6, C. Lipe 6, N. Worboys 3, A. Wawrk 1, N. Williscroft 24. Total 84.

Webb Bowling Leader For Today's Showdown

Wilbur Webb will take a 34-pin lead into today's final two four-game blocks in the zone tenpin championships.

Opening with 200 and then rallying for 223 and 216 after skidding to a 147, Webb passed Derek Leonard at Aurora Lanes last night with his four-game block of 786. It gave him 3,058 for the first 16 games, an average of 191.

Leonard, who started the evening with a 50-pin lead, started with 182 and 187 to boost his lead to 72 pins. Then he slumped with 162 and 171 as Webb came back with his pair of 200-plus scores.

Gil Wong, shooting 755 last night, moved up from fourth to third place at 2,991. Seven other bowlers are over 2,900 for their first three blocks and need only big finishes to rate a chance of being one of the top two.

Fifth block will be played this afternoon at Gibson's Bowladrome, the top 30 entrants rolling at 1:00 and the bottom 17 at 3:00. All 47 will bowl together in the last block, at Mayfair starting at 7:00.

Wilbur Webb	2272-786—3058
Derek Leonard	2322-702—3024
Gil Wong	2236-755—2991
Gary Bishop	2241-745—2986
Rich Lou	2210-771—2981
Dave Barr	2212-763—2975
Roy Kerr	2170-779—2949
Terry Moody	[illegible]
Bill McKay	[illegible]
Charlie Cowie	[illegible]
Ivor Hansen	2161-747—2908
Jim Mills	2150-725—2875
Jack Fletcher	2184-689—2873
Joe Richards	2132-[illegible]—2849
Roy Caddell	2114-725—2839
Jack Hobby	2140-699—2839
Ken Munn	2151-683—2834
E. Zwick	2086-762—2828
George Harknett	2049-778—2827
P. Schuld	2074-744—2818
B. Willis	2092-718—2810
Chuck Bennett	2147-661—2808
Ed Olivier	2027-772—2799
R. Christ	2163-763—2799
Dave Shaw	2103-644—2747
M. Murneau	2095-679—2774
H. Grant	2057-716—2763
W. Ostafychuck	2107-655—2762
Pen Parsons	2056-687—2762
Harold Paulding	2036-702—2737

★ ★ ★

Carl Locatelli	2051-742—2793
A. Murray	2108-643—2736
Roy Begg	2030-700—2732
J. Weicker	2016-714—2730
Vince Brown	2080-641—2721
J. Lim	[illegible]-681—2719
Eric Harbinson	2087-623—2710
B. Barker	1963-731—2694
Sheldon Nipp	1996-674—2670
J. Begg	[illegible]-665—2664
Wilf Smith	1995-658—2653
N. Bergum	1957-690—2647
L. Northcutte	1992-624—2616
Ron Wilson	1967-645—2612
K. Osborne	1901-673—2584
Harold Thickett	1806-606—2412
J. Smith	1758-612—2370

Wills Wilts

VERO BEACH, Fla. (AP)—Shortstop Maury Willis, Los Angeles Dodgers' lone holdout, wired Saturday from his Veradale, Wash., home that he has accepted 1964 terms.

Boys Score Eight-Ender

CAMPBELL RIVER — A team of junior boys playing a man short, scored the second eight-ender Saturday in the short history of Campbell River curling rink, which is less than three months old. They were Raymon Melessa, Bruce Johnstone and Jerry Geasson.

Two weeks earlier four ladies in regular league play had the same experience.

Nelson Team Outscores Vikings, 5-3

Notre Dame University Knights of Nelson defeated University of Victoria Vikings 5-3 in an annual exhibition hockey game at Esquimalt Sports Centre last night before about 800 fans.

Nelson got four goals in a row from Wayne Desharnais, Charlie Cuzzocrea, Pat Riva, and Jim Shkwarok after Jim Haggerty had sent Vikings into an early 1-0 lead.

Vikings got two more goals from Ted Sarkissian and Les Johannsen before Desharnais got his second goal to clinch the contest for Nelson.

Marpole Curler Leading Field

NANAIMO—Veteran Earl Ewert of Vancouver's Marpole Curling Club was the only unbeaten rink in the men's bonspiel at the Nanaimo Curling Club as of late Saturday night.

Out to the fours of both the Sun and Free Press primary events, Ewert had won six in a row. He was due to meet Glen Harper of Duncan, bounced out of the other primary by Nanaimo's Bill Peters, in the semis of the Sun event. Keith Dagg of Victoria and Bill Osborne of Vancouver were the other semi-finalists in the first primary.

It was Ewert against Ken Thompson of Nanaimo and Gene Koster and Bud Clift, both of Nanaimo, as semi-final opponents in the Free Press event.

Play had also reached the semi-finals in the General Auto Sales event, the first secondary. Semi-final opponents were Koster and Bill Jarvie of Nanaimo and Dave Dunn of Nanaimo and Jules Wenezenki of Port Alberni. Don MacRae of Nanaimo was the only rink out as far as the eights of the T. Eaton event.

Torres Wins Battle Royal

Enrico Torres won the 11-man battle royal in wrestling action at Memorial Arena last night.

In other bouts, Dale Lewis defeated Badboy Shields; Mike Sharp beat Michael O'Leary; Don Leo Jonathan pinned Roy McLarty; and Kinji Shibuya and Torres wrestled to a draw.

Victoria Midget Boys, Girls Win Island Basketball Crowns

DUNCAN (Special)—Victoria teams won the Vancouver Island boys' and girls midget basketball championships on Saturday, qualifying for the provincial final, in Nanaimo on March 21, along with runners-up from Duncan and Brentwood.

Victoria Zephyrs won the boys' championship by defeating Duncan Kinsmen, 40-15, while the girls championship was taken by Victoria First United, 20-16, over Brentwood Recreation Centre.

Six teams competed in the boys' final and five in the girls final.

Zephyrs defeated Alberni, 78-18, in a semi-final, the Victoria team getting a bye. Meanwhile, Duncan defeated Nanaimo, 27-21 and Sayward defeated Brentwood, 36-15, in quarter-final games. Duncan reached the final with a 57-21 win over Sayward.

First United had to win three games to take the title. The girls started with a 21-11 win over Duncan, then beat Wellington, which drew the bye, 22-13, in the semi-finals. Brentwood reached the final with a 21-15 decision over Courtenay.

VICTORIA ZEPHYRS—Roger Skillings 7, Chris Hall 5, Tom Holmes 2, Greg Schroeder 11, Brent Mullins 10, Darryl Walastyn 4, Norm Smith 1, Bruce Goldsmith. Total—40.
DUNCAN KINSMEN—Allen Wilson 6, Murray Lanktammer 2, Norm McGeachie 7, Ken Fausht, Bobby Cain, Don Enton, David Bellis, Gary Olliston-guay, Paul Olliff, Randy Williams. Total—15.

FIRST UNITED—G. Morris 4, Wendy Anderson 7, Ann McKeachie 2, Margo Morrison 6, M. Eckhart 1, R. DeWolfe, B. Knowles, B. Gold, S. Crust, V. Cruickshanks, H. Munro. Total—20.
BRENTWOOD—P. McGaughey 3, S. Dodds 6, B. Cunningham 2, M. Campbell 3, J. Hastie, D. Benn, L. Sluggett, C. Hermsen, N. Sluggett, P. Clarke. Total—16.

Bowling Bonspiel

Second Ladies' Tenpin Team Enters

Distaff bowlers are showing a keen interest in the first annual Vancouver Island Tenpin Bonspiel, sponsored by the Daily Colonist and Mayfair Lanes.

Two of the 21 teams entered are all-female quartets and eight other teams entered are mixed teams, seven with two distaff keglers and one with one to make a total of 23 women out of the 84 bowlers entered.

Included in the latest entries was an all-women team which could embarrass any all-male aggregation it's likely to meet. Entered as Page The Cleaner are Marg Cooper (175), Lorna Pollock (173), Babe Ross (166) and Anne Goodman (164). All are quite capable of pushing towards 600 in any three-game set.

Nine more entries were picked up yesterday, making it 18 for the week and 21 altogether with the deadline of March 29 still three weeks away.

Three of the new entries were mixed teams with two distaff and two male bowlers. Helen Young and Maureen King will bowl with Julian Morneau and Alan King as the Spielers, Hazel Hitchin and Mae Shepheard will bowl for Watson's Men's Wear with Bill Hitchin and Harold Shepheard and Stan Hulford, Freida Walker and Ozzie and Jessie Holding will be known as The Holdings.

Other new entries include Roy Collins, Bill Tully, Doug Wheeler and Andy Anderson as the Sparemakers; Art Lebrun, Les Whitehead, Ron Burtenshaw and Paul Joncas as the Blacktoppers; Andy Skinner, Cliff Bouch, Fred Halliwell and Bill Webb as the Topnotchers; Bill Pillinger, Allen Sing, Bob Norton and Tom Lenton as Reid's Low Cost and John Hermans, Fred McGrath, Bert Cronk and Bernie Nikkels as Victoria Community Growers' Association.

Entry forms are available at Mayfair Lanes and there is a special inducement of two free practice games for all bowler on teams which make paid-up entry before March 15. Bowlers not on teams who would like to play in the bonspiel may leave their name, telephone number and ABC or WIBC affiliation at Mayfair.

Entry fee is $3 per bowler ($12 per team) and the three-event bonspiel offers cash prizes guaranteed at $1,000 plus about $700 worth of merchandise prizes.

Bonspiel action is limited to weekend play, starting on Saturday, April 4, continuing on Sunday, April 5 and winding up on Saturday, April 11.

According to Solunar Tables calculated for this area, the best times for fishing and hunting for the next 10 days will be as follows (times shown are Pacific Standard Time):

	A.M. Minor	A.M. Major	P.M. Minor	P.M. Major
TODAY	12:30	6:40	12:50	7:00
MONDAY	1:15	7:25	1:40	7:50
TUESDAY	2:00	8:15	2:30	8:40
WEDNESDAY	2:50	9:00	3:15	9:25
THURSDAY	3:35	9:45	4:00	10:10
FRIDAY	4:20	10:35	4:30	11:00
SATURDAY	5:10	11:25	5:40	11:55
SUNDAY	6:00	-----	6:20	12:30
MONDAY	7:00	12:50	7:30	1:10
TUESDAY	7:55	1:45	8:20	2:15

Major solunar periods, lasting 1½ to 2 hours, dark type.
Minor periods, shorter in duration, light type.

Girls Crown To Kamloops

VANCOUVER (Special) — Kamloops won the B.C. high school girls basketball tournament here last night with a 25-21 victory over Salmon Arm.

Earlier, Prince George beat Victoria High, 22-17, with Vic High finishing sixth.

Rangers Upset Cadets

Rangers, a surprisingly-successful new entry in the Combination Soccer League, yesterday handed Royal Roads a 1-0 defeat to move within three points of the league leaders.

For Cadets, league and playoff champions last season and already assured of retaining the league title this season, it was only the third defeat in four seasons. A penalty goal by Don Hughes in the last five minutes decided it.

In other matches yesterday, Firefighters defeated Island Tug and Barge, 5-3, and Navy blanked Falcons, 3-0.

Wanderers and Specials In Junior Rugby Final

Oak Bay Wanderers and Saanich Specials gained the Victoria Rugby Union junior final Saturday.

Wanderers waxed Canadian Scottish-Air Cadets, 62-0, and Specials trimmed Sea Cadets-Queen's Own Rifles, 11-8, in semi-final play.

Zapotechiny scored 28 points for Wanderers.

Central Wanderers and Colquitz played a 5-5 draw in midget action. Midget semi-finals next week are Central and Colquitz again and James Bay vs. Gordon Head Wanderers.

Junior final, between Oak Bay and Specials, is set March 21.

Three from Vancouver

Just Four Rinks Unbeaten

Vancouver rinks skipped by Vi Chatenay, Virginia Bray and Gwen Sheekey and Flora Martin's Victoria rink remained unbeaten in the ladies' bonspiel at the Victoria Curling Club yesterday.

All won their third and fourth games to reach the semi-finals of the primary T. Eaton event.

Out to the fours of the Hudson's Bay (B) event as play headed into last night's late draws were Marg Cook and Edie Wylie of Vancouver and Elsie O'Dell and Marg Brillinger of Victoria.

Play had reached the eights of the Evergreen (C) event and the 16s of the Taylor (D) event as the first rinks started to be eliminated on the 5:00 p.m. draw yesterday.

With 16 rinks qualifying for the Daffodil event, open only to rinks which failed to win more than one game in the other four events, there were 48 of the original starting field of 64 left.

Play this morning will start in the fours of the first two events and the eights of the other three events. Finals were scheduled for 4:15 this afternoon.

★ ★ ★

EATON (A) EVENT
Bray (Van) 8, Berkey (Dun) 6.
Paul (PA) 9, Trevelyan (Vic) 8.
Smith (Vic) 12, Dick (Court) 4.
I. Martin (Van) 11, Lord (Van) 4.
Chatenay (Van) 10, Emerich (Vic) 4.
Charlton (Van) 8, Petch (Vic) 7.
Sheekey (Van) 12, Wilson (Dun) 5.
F. Martin (Vic) 11, Knowles (Van) 7.
Chatenay (Van) 8, Charlton (Van) 5.
Bray (Van) 12, Paul (PA) 8.
F. Martin (Vic) 14, Smith (Vic) 7.
Sheekey (Van) 8, I. Martin (Van) 5.

HUDSON'S BAY (B) EVENT
Cook (Van) 14, Pellet (Van) 3.
McKenzie (Van) 7, Jackson (Vic) 5.
Leibel (Vic) 10, Kakoske (CR) 8.
Watson (Van) 12, Pyvis (Chill) 6.
Deans (Dun) 10, Beattie (Vic) 5.
O'Dell (Vic) 9, Bell (Vic) 6.
Wylie (Van) 10, Duncan (Vic) 5.
Brillinger (Vic) 12, Turner (Vic) 9.
O'Dell (Vic) 14, Manchester (Vic) 1.
Cook (Van) 10, Watson (Van) 5.
Brillinger (Vic) 13, Leibel (Vic) 8.
Wylie (Van) 12, Deans (Dun) 7.
O'Dell (Vic) 11, McKenzie (Van) 5.

EVERGREEN (C) EVENT
Evans (LC) 9, Ewanio (Vic) 5.
Bradley (Vic) 7, Manchester (Vic) 6.
Eldridge (Vic) 11, Wilkinson (Vic) 6.
Harding (Vic) 12, E. Fraser (Vic) 5.
Aylward (Vic) 9, Dunstan (Vic) 8.
Ferris (Vic) 11, Olson (Vic) 3.
Edwards (Vic) 11, D. Fraser (Vic) 6.
Inglis (Vic) 8, Schappert (Dun) 3.
Sturrock (Vic) 13, Leach (Vic) 6.
Fukuyama (Vic) 10, Berard (PA) 1.
MacDonald (Vic) 14, Cleland (Van) 4.
Baker (Van) 11, Christopherson (Van) 4.
Holt (Van) 10, McGregor (Van) 5.
Sutherland (Van) 10, Morissette (PA) 8.
Weese (Van) 12, Walkey (Van) 8.
Paterson (Vic) 10, Stradeski (Vic) 8.
Ferris (Vic) 10, Aylward (Vic) 9.
Edwards (Vic) 9, Inglis (Vic) 4.
Kukuyama (Vic) 9, Sturrock (Vic) 8.
Baker (Van) 14, MacDonald (Vic) 1.
Bradley (Vic) 9, Evans (LC) 5.
Eldridge (Vic) 10, Harding (Vic) 1.
Patterson (Vic) 12, Sutherland (Van) 7.
Holt (Van) 6, Weese (Van) 5.

TAYLOR (D) EVENT
Dunstan (Vic) 12, Olson (Vic) 7.
Schappert (Dun) 12, D. Fraser (Vic) 8.
Berard (PA) 9, Leach (Vic) 7.
Cleland (Van) 12, Christoperson (Van) 9.
Ewanio (Vic) 13, Manchester (Vic) 4.
Wilkinson (Vic) 16, E. Fraser (Vic) 2.
Morissette (PA) 14, Stradeski (Vic) 2.
McGregor (Van) 10, Walkey (Van) 8.
Jackson (Vic) 9, Bell (Vic) 4.
Beattie (Vic) 12, Duncan (Vic) 8.
Turner (Vic) 11, Kakoske (CR) 10.
Pyvis (Chill) 9, Pellett (Van) 7.
Petch (Vic) 9, Emerich (Vic) 8.
Berkey (Dun) 9, Trevelyan (Vic) 5.
Dick (Court) 11, Knowles (Van) 8.
Lord (Van) 11, Wilson (Dun) 8.

In Midget Hockey

Kerries Three Up

Kerrisdale Kerries hold a three-goal lead at the half-way point of a two-game total goals series with Victoria for the coast midget hockey title. Kerries won, 7-4, Saturday at Memorial Arena.

Second game is set for this afternoon at 4:30.

Don Deeks and Al McLean each scored twice for Kerrisdale. Kerry Ketter, Ron Smith and Gord Rae added singletons.

Wayne Jolly, Dunc McLean, Dave Swanson and Doug Hill got goals for Victoria.

Esquimalt Girls Win Volleyball Tourney

Esquimalt High School won a girls inter-high volleyball tournament yesterday at Gordon Head campus by defeating University of Victoria, 16-14, in a sudden-death playoff game that climaxed a 10-team round-robin series.

Esquimalt and University both had 8-1 records, Esquimalt's only loss going to the Varsity crew. Esquimalt trailed 12-6 at one stage of its final match, rallied to tie the score at 13-13.

Others taking part in order of finish were Oak Bay, Claremont, Victoria High, Mount Newton, Mount View, Mount Douglas and North Saanich.

Keep in the
SWING
At the
Douglas Golf
Driving Range
4200 Block N. Douglas
Open Every Day and Evening

Tide Whips Vancouver, 19-14 To Reach Rugby Cup Final

By ROBIN JEFFREY

A veteran fullback and an 18-year-old scrum half led a hard-tackling Victoria Crimson Tide to a 19-14 win over Vancouver Reps in the first round of the McKechnie Cup B.C. Rugby Union championship before about 200 people at Macdonald Park yesterday afternoon.

Victoria will play Norwests of Vancouver who beat UBC, 11-0, in Vancouver. The final likely will be here March 21.

FINE KICKING

Don Burgess, whose fine kicking is well-known to local rugby fans, booted 13 of Victoria's 19 points with two converts and three penalties. And in front of Burgess, working the scrum with casual ease, was Danny Maclean, an Esquimalt High School student.

Maclean looked as if he'd been around senior scrums a lot longer than he has. He got the ball out quickly and his passes to the three-quarter line were hard and accurate.

Crimson Tide scored in the first minute of play when stand-off half Dave Clarke sent a low, skidding drop kick across the Vancouver goal-line. Jack Maxwell scooted in to fall on the ball for three points and Burgess converted.

Bill Granleese, falling on the ball after it squirted out of a loose scrum, got Vancouver's first try five minutes later, but Barry Burnham failed to convert from a bad angle.

TWO PENALTIES

Within eight minutes, however, Burgess toed a pair of penalties and Victoria was in front, 11-3.

Vancouver scored perhaps the niftiest try of the match with about nine minutes left in the first half. Gerry Lorenz finished off a neat three-line run by drawing full-back Burgess and flashing a pass to Chuck Piester, who trotted over for the try.

POOR ANGLE

Burnham had a poor angle again and missed the convert.

Burgess kicked another penalty five minutes before the interval to leave the score at the half, 14-6.

With a strong wind at their backs in the second half, Vancouver Reps began with an explosion as Gary Lorenz went over for a try in the early minutes. Burnham had a good angle this time, but kicked wide.

Despite the wind Victoria held the play, and Jim Ryan got its last try 28 minutes into the second half. Burgess capped a great afternoon by making the convert from a bad angle into the wind.

Vancouver finally managed to convert a try with only two minutes left. Tom Christie took advantage of a defensive lapse and Ted Hunt converted.

Victoria's early try seemed to shake the Reps who never really looked poised. Good Crimson Tide tackling and covering bottled up the bigger Vancouver team in its own half for much of the contest.

Lineups:

Vancouver Reps — Barry Burnham, Chuck Piester, Gerry Lorenz, Barry Stubbs, Al Webster, Ted Hunt, Keith Reckling, Barry Moore, Tom Christie, Bill Granleese, Terry Bunyan, Don Steen, Karl Von Kotzi, Peter Merrill, Jim French.

Victoria Crimson Tide—Don Burgess, Jack Maxwell, Tom Brown, Paddy Sloane, Jim Ryan, Dave Clarke, Danny Maclean, Sonny Vickery, Lyn Paterson, Dick Smith, Chris Pollard, Pat Aldous, Peter Clarke, Bubby Moore, Dennis Guelps, Alan Reece, Maurice Preece, Mike Fall.

YACHTSMEN CHROME and CADMIUM
Protect Your Running Gear
Low Cost - Guaranteed Work
VICTORIA PLATING
801 Devonshire Road EV 5-6541

It's BONSPIEL TIME
at the
SPORTS CENTRE
MARCH 30th
to APRIL 5th
Men's Open Spiel
Trophies 4 EVENTS Prizes
Entry $24.00 — Deposit $10.00
MAIL ENTRIES TO: Esquimalt Sports Centre
1151 Esquimalt Rd., by March 22nd

Wins Ball

Big Vancouver Rep forward wins ball from line-out in yesterday's McKechnie Cup rugby match at Macdonald Park against Victoria Crimson Tide. Despite heavier and taller Vancouver forwards, Crimson Tide beat Reps, 19-14.—(Robin Clarke)

OUTDOORS

with Alec Merriman

There is nothing to stop you visiting the fabulous almost virgin fishing and hunting spots of north Vancouver Island, but there are a few things you ought to know first.

Accommodation is limited. There are few spots suitable for camping, which is never simple in a rain forest area.

Although it is an interesting and intriguing area, it may present problems for the inexperienced or unwary traveller.

There are something like 200 miles of private roads in the Port McNeill-Port Hardy-Port Alice area. You may travel with permission during non-operating hours, but there is no accommodation or camping facilities at the other end of them.

Forewarned is forearmed . . . so here is the story —

The 200-mile logging road network from Campbell River to Port McNeill and Port Hardy will likely be available for restrictive public use after July, but there will be practically no stopover spots along the way. If you have car or any other kind of trouble, you will be on your own. There will be no gas stations, no restaurants, no nothing . . . not even company grounds.

Recreation Minister Kenneth Kiernan told us that things have moved so swiftly in the matter of access to the north Island that his department has almost been caught off base.

"We haven't too much in the way of park reserves in that area," he told us.

Kiernan told us that in view of the rapidly developing transportation setup he consulted his park planners last week and had asked them to immediately survey the north Island for likely-looking park reserves.

Kiernan said recreation reserves and sites for overnight camping will be sought. Because most of the area is either under tree farm licences or crown timber reserves he foresaw little trouble in acquiring parklands.

Development won't come immediately. First thing is to set aside the best recreation areas and "then we can whip the situation into shape progressively," Kiernan said.

* * *

North of Port Hardy the government has reserved campsite areas at Kains Lake and Georgia Lake and forest development roads from Port Hardy lead to these areas. Boat launching ramps have been built on these lakes.

Rayonier Canada (B.C.) Ltd. plans to build a campsite at Marble River along its east-west road from Port McNeill to Jeune Landing and Port Alice.

There is a hotel at Port Hardy, but that is the only public accommodation in the area. There are grocery shops, service stations with gas and oil and repair service and coffee shops or restaurants at both Port McNeill and Port Hardy. There is hotel accommodation also at Alert Bay, but this is on an island across from Port McNeill. Water taxi service is available. A hotel is scheduled to be built at Port McNeill.

While the logging road network from Campbell River will make an interesting drive once or twice, the ferry from Kelsey Bay to Port McNeill is likely to be the favored way to get into the north Island area.

The Coast Ferries' Island Princess carries 22 cars and almost unlimited passengers and runs a round trip between Sointula, Port McNeill, Alert Bay, Beaver Cove and Kelsey Bay every day except Wednesday. It leaves Sointula at 6 a.m. and arrives at Kelsey Bay at 12:50 p.m. It then leaves Kelsey Bay at 5:15 p.m. and arrives at Sointula at 11:30 p.m.

For accommodation you have to drive the 25 miles at night to Port Hardy, but the ferry does have three staterooms and you can reserve one of these, stay on board overnight at Sointula (which is also on an island across from Port McNeill) and them go to Port McNeill in the morning to start your north Island adventure in daylight.

Ferry fares are $14 each way for cars, plus $8 each way for passengers. Ferry reservations are accepted and honored and although the ferry will take any height vehicle on deck, it is best to reserve deck space if you have a high vehicle.

Company road permits are required to drive on the logging roads and these may be obtained from Rayonier office at Port McNeill, or at 314 West Pender Street, Vancouver 3, and from MacMillan, Bloedel, and Powell River Co. offices at Port Hardy. Both companies supply maps of their roads.

Public travel on logging roads is allowed Saturdays and Sundays all day, but on weekdays is limited to before 7 a.m. and after 5:30 p.m.

Royals Assist United

	GP	W	L	T	F	A	Pts
Canadians	18	12	3	3	37	12	29
Columbus	17	12	1	4	48	18	28
Firefighters	16	12	2	2	29	10	26
VICTORIA	17	6	6	5	23	25	17
North Shore	16	5	8	3	22	24	13
Seattle	17	3	9	5	29	45	11
New Westminster	19	3	12	3	23	46	11
Wallaces	16	0	15	1	10	51	1

Yesterday's score: New Westminster 2, North Shore 1.

Next game: Friday — Columbus vs. Wallaces.

VANCOUVER — Victoria United's playoff chances were helped considerably yesterday as New Westminster Royals upset North Shore United, 2-1, at Callister Park.

The loss leaves North Shore four points behind with one game in hand.

Jack James gave New Westminster the lead with a drive from close range just before halftime. Rookie Don Hunter tied the score five minutes into the second half but Les Wilson scored New Westminster's winner six minutes later.

Over Kickers

Brodies Win, 1-0

	GP	W	L	T	F	A	Pts
Victoria West	16	12	1	3	42	20	27
Brodies	16	10	2	4	31	19	25
Gorge	16	9	2	3	32	11	21
Can. Scottish	16	8	7	1	31	29	17
Kickers	17	4	11	2	25	35	10
Price & Smith	16	3	12	1	20	38	7
Esquimalt	17	3	14	0	24	56	6

Yesterday's score: Brodies 1, Kickers 0.

Next games: today — First Division, Gorge vs. Scottish, Heywood Avenue; Second Division, Kickers vs. University at Gordon Head, Gorge vs. Kings at Beacon Hill, Oak Bay vs. Wanderers at Topaz.

Willie Hamilton banged home a cross from Ralph Marwood at 20 minutes of the second half at Royal Athletic Park to give Brodies a 1-0 decision over Kickers in Victoria and District Soccer League action yesterday.

Hamilton's goal came after Geoff Hill had missed a penalty for Brodies earlier in the second half.

The hard-fought contest saw a couple of clashes and referee George Steele sent off Kickers' Otto Osege after Osege fouled Brodies' goalie Bob Moore.

In an exhibition soccer game this afternoon, Victoria United plays Victoria West at Central Park at 1 p.m.

Spurs Falter Lead in Peril

LONDON (CP)—Everton inside left Roy Vernon got two second-half goals Saturday and steered his team to a 4-2 away victory over English Soccer League leaders Tottenham Hotspur—a win that left the First Division championship wide open.

Liverpool, Blackburn Rovers and Manchester United — the other teams chasing the league championship—all won.

Liverpool slammed Ipswich 6-0, Blackburn romped to a 5-2 victory over Leicester City, and Manchester United, fielding five reserves, took a 2-0 victory at West Ham.

Sheffield Wednesday, held to a 2-2 tie by Aston Villa, has 40 points from 34 matches.

In Scottish Cup play, Dunfermline, Kilmarnock and Rangers had victories to move into the semi-finals. Dundee and Motherwell tied 1-1 and must replay.

Dunfermline walloped Ayr United 7-0, Kilmarnock beat Falkirk 2-1 and Rangers beat Celtic 2-0.

* * *

ENGLISH LEAGUE

Division One

Aston Villa 2, Sheffield Wednesday 2.
Blackburn Rovers 5, Leicester City 2.
Blackpool 2, Bolton Wanderers 0.
Chelsea 1, Fulham 2.
Liverpool 6, Ipswich Town 0.
Notts Forest 2, Arsenal 0.
Sheffield United 2, Burnley 0.
Stoke City 1, West Bromwich 1.
Tottenham Hotspur 2, Everton 4.
West Ham 0, Manchester United 2.
Wolverhampton 3, Birmingham 1.

Division Two

Bury 0, Huddersfield Town 2.
Cardiff City 1, Charlton Athletic 1.
Leeds United 3, Southampton 1.
Manchester City 3, Derby County 2.
Northampton 2, Newcastle United 2.
Norwich City 2, Grimsby Town 0.
Portsmouth 4, Leyton Orient 3.
Rotherham United 3, Swansea Town 0.
Scunthorpe 1, Preston North End 0.
Sunderland 0, Middlesbrough 0.
Swindon Town 2, Plymouth Argyle 1.

Division Three

Barnsley 2, Shrewsbury 1.
Bournemouth 3, Port Vale 0.
Bristol Rovers 1, Crystal Palace 3.
Colchester United 1, Mansfield Town 1.
Hull City 4, Bristol City 4.
Millwall 1, Brentford 3.
Oldham Athletic 2, Walsall 4.
Peterborough United 1, Reading 0.
Queen's Park Rangers 2, Crewe Alex 0.
Southend United 0, Luton Town 1.
Watford 1, Coventry City 1.
Wrexham 4, Notts County 0.

Division Four

Aldershot 0, Chesterfield 2.
Bradford City 2, Doncaster Rovers 1.
Carlisle United 4, Bradford 0.
Darlington 3, Oxford 0.
Exeter City 0, Barrow 0.
Gillingham 2, Chester 1.
Halifax Town 2, Newport County 0.
Hartlepools United 1, Rochdale 1.
Lincoln City 0, Brighton 2.
Southport 0, York City 3.

SCOTTISH FA CUP

Quarter Finals

Dundee 1, Motherwell 1.
Dunfermline Athletic 7, Ayr United 0.
Falkirk 1, Kilmarnock 2.
Rangers 2, Celtic 0.

SCOTTISH LEAGUE

Division One

Hibernian 5, Queen of South 2.
St. Mirren 0, Hearts 2.
Third Lanark 4, St. Johnstone 2.

Division Two

Arbroath 2, Berwick Rangers 2.
Brechin City 2, Dumbarton 1.
Clyde 3, Raith Rovers 3.
East Fife 3, Queens Park 0.
Hamilton Accies 3, Alloa Athletic 4.
Montrose 4, Cowdenbeath 1.
Stenhousemuir 1, Albion Rovers 2.
Stirling Albion 1, Morton 2.
Stranraer 5, Forfar Athletic 2.

IRISH FA CUP

Second Round

Bangbridge 3, Cliftonville 0.
Coleraine 3, Portadown 1.
Crusaders 2, Glentoran 2.
Derry City 3, Distillery 0.

Soccer Players Bribed

BEEINGEN (AP)—Two Belgian first-division soccer players of the Beeringen club were fired Friday for accepting bribes.

Club president Renodyn said goalkeeper Frans Gebruers and right back Felix Geybels, confessed they each took $2,000 to have their team beaten last Sunday by Turnhout. Turnhout beat Beeringen 2-0.

RACING NEWS ON PAGE 33

EXPERT BRAKE WORK
Get a Genuine "FERODO" BRAKE JOB
Which Is Fully Guaranteed
Brake Jobs from only $16.50 up
(You Get Just What You Pay For)
Our Work Fully Guaranteed
VICTORIA BRAKE SPECIALTY CO.
629 Courtney Street

"EXPORT"
PLAIN or FILTER TIP CIGARETTES

Europe is $208 nearer!

Vancouver–London only $519.50
Includes connecting flights
From April 1st, subject to Government approval

Never before has it cost so little to jet across the Atlantic! With BOAC's new 21-Day Economy Excursions, you save up to $208 over last summer's regular economy fares. You fly by Rolls-Royce 707 jet and can return any time between the 14th and 21st days. See your BOAC Travel Agent — and if you wish to stay even longer, ask him about BOAC's new low Thrift and Summer Season fares. Make 1964 your year to see Europe — and fly BOAC for the best value going!

ONLY BOAC AND TCA FLY DIRECT FROM TORONTO TO BOTH LONDON AND EUROPE.

ALL OVER THE WORLD
B·O·A·C
TAKES GOOD CARE OF YOU

BRITISH OVERSEAS AIRWAYS CORPORATION

AUXILIARY POLICE SERVICE
(GREATER VICTORIA)

Applications are invited from male volunteers (age 18 to 45, and subject to physical requirements), to take part in Auxiliary Police Training (Class VIII), **commencing Thursday, March 12th, 1964, at 8 p.m. at Civil Defence Headquarters, 1840 Blanshard Street, Victoria, B.C.**

Training will continue for 16 weeks.

Additional information may be obtained by telephoning EV 2-7533, or calling in person at the above address.

Gorge Soccer Kids Capture Division III

The last lower Island juvenile soccer championship was decided yesterday as the Gorge over-powered Evening Optimists, 5-2, to win the Division III title.

Gorge will play a B.C. quarter-final match in Victoria later this month.

Scores:

DIVISION III

Lower Island Cup Final—Evening Optimists 2, Gorge 5.

League—Oak Optimists 0, Cosmopolitan Royals 3.

DIVISION IV

Coronation Cup — Kinamen 0, Boys Club 1; Elk Lake 2, Tyee Shell 3.

League—Victoria Optimists 2, Mitchell and Anderson 2; Oak Bay Optimists 8, Wanderers 1.

DIVISION V

League—Olympics 0, Boys Club 0; Majestic Rovers 3, Oak Bay Optimists 0; Gorge "C" 2, Royal Oak 0.

DIVISION VI

Coronation Cup—Esquimalt West Market 6, Island Tug 0; Speedway 1, Oak Bay Optimists 0; Gorge "C" 1, Peninsula Eagles 0.

League—Boys Club Whites 0, Gorge Whites 3; Pro Pals 0, Boys Club Reds 5; Reynolds 1, Mechanists 0.

DIVISION VII

Coronation Cup—Victoria Optimists 0, Cosmopolitan Royals 3; Evening Optimists 0, Gorge "C" 1; Marine Services 0, Gorge Whites 4; Boys Club "A" 1, Oak Bay Optimists 5.

League—Gorge Blacks 4, Prospect Lake 0; Peninsula Flyers 2, Reynolds Rovers 2; Canadian Scottish 0, Boys Club "B" 1.

IF IT'S TIRES IT'S OK TIRE
2968 DOUGLAS ST.
NEAR WOODWARD'S

THE BATTERY WITH MORE
REV'S
PEOPLE ARE BUYING THE BATTERY WITH MORE . . .
REV'S
Silver Cobalt Sealed Charge
Ask your favorite serviceman for the battery built in B.C. by B.C. people for B.C. conditions. Get it at
WHITAKER & REVERCOMB LTD.
VICTORIA - DUNCAN - NANAIMO - COURTENAY - PORT ALBERNI

Rape Hearing

Court Bars Press

NANAIMO—Press and radio were barred Friday from attending a preliminary hearing investigating charges of rape laid by a woman from the Nanoose Indian reserve.

Crown Counsel E. E. Strongitharm and defence lawyers Ralph Hutchinson and David Hart applied to Magistrate Beevor Potts to have the press, radio and general public excluded from the hearing.

Roy Curtis McLellan, Walter Francis Norton and Leo McEachern, all of Nanaimo, are alleged to have committed the offence.

The preliminary hearing is expected to be continued in magistrate's court, Monday.

Stricken Actress Plays On

PASADENA, Calif. (AP)—Actress Ethel Waters suffered a slight heart attack while performing in a play at the Pasadena Playhouse Friday night, but finished her performance, it was disclosed Saturday.

The 63-year-old actress was recreating her starring role of Benice Sadie Brown in a revival of the Broadway hit "Member of the Wedding."

Few in the capacity audience were aware of her illness. But a fire department rescue unit stood in the wings to administer oxygen if necessary.

"I had to finish the performance," Miss Waters said later. "Those people came to see me. They didn't know how I felt.

"Anyway, the show was almost over and I did everything I was supposed to do."

She appeared again Saturday.

Thieves Overlook $29,500

CLEVELAND (CP) — Two boys overlooked $29,500 in cash in the purse they snatched from a 65-year-old spinster.

The incident came to light Friday when police prosecutor Richard Matia said the suburban Lakewood woman "refused to come to my office and claim her money.

WAY TO WORK

A bank examiner said he found the purse Feb. 2 on his way to work. When he got home, he said, he found the money in envelopes in the purse. There were 10 $1,000 bills and $19,500 in $500 and $50 bills. He immediately called police, Matia said.

Matia believes the thieves grabbed some loose bills from the purse, then threw the bag into the parking lot. He said the woman reported the January theft of the purse to police, but refused to tell what it contained.

NO HURRY

Matia declined to identify the woman, saying, "If I release her name she would be the target of every two-bit confidence man in the country . . . I guess the reason she is in no hurry to get the money is because she has nothing but money."

The prosecutor said he believes the woman "needs advice and counsel of an attorney."

Stamp Falls Area Will Be Open

* * * * * *

Easter Ban — Bridge Repairs

Streams Closed To Fishermen

ALBERNI — Ash River and Cous Creek areas of Macmillan Bloedel & Powell River Ltd. will not be open for fishermen on the Easter weekend.

The company announced that access will be cut off for the four-day period of the Easter weekend as repairs are made to Ash River bridge and the waterline from Sproat Lake to the pulp mill on Somass River.

Repairs to the water line will mean that the mainline truck road leading to Cous Creek area will have to be dug out for the project.

Other areas including Horne Lake, Stamp Falls and Taylor River will be open as usual during the period March 27 to 30.

"The company sincerely regrets that the usual access will not be available to fishermen on the Easter weekend and hopes that this early notification of our intent will enable them to make alternate plans," a company spokesman said.

Red Pact Threatens In Laos

VIENTIANE (AP) — Premier Prince Souvanna Phouma of Laos said Saturday Cambodian chief of state Prince Norodom Sihanouk is determined to sign an alliance with Communist countries — particularly China and North Viet Nam — if the Western powers do not give Cambodia a guarantee of neutrality and territorial integrity.

In a brief airport speech on his return from a five-day official visit to Cambodia, the Laotian premier said he may follow Sihanouk's example in withdrawing from the political scene.

Cars Competing

Victoria Motor Sports Club will hold an autocross in Butler Brothers' gravel pit in Central Saanich with registrations starting at 10:30 a.m. Sunday.

You help others when you help the Red Cross. The canvasser who calls at your door, is a volunteer.

Fishing Test Case

Indian Boy Charged

NANAIMO (CP) — An Indian boy, charged with juvenile delinquency by violating fishery laws, is due to appear in juvenile court here Monday.

Vancouver lawyer Tom Berger, the boy's counsel, said Friday he anticipates the case will be adjourned pending an appeal by the provincial government against a County Court decision this week which ruled a proclamation by King George III in 1763 overruled the B.C. Game Act.

Two Indians from the Nanaimo band, Clifford White and David Bob had earlier been convicted of shooting deer out of season on Crown land but Judge A. J. Swencisky upheld an appeal.

He ruled that Vancouver Island Indians, under the proclamation, have always had the right to hunt or fish for food on unoccupied land.

The Crown will appeal the decision, on instruction's from the attorney-general's office.

The boy is alleged to have used a gillnet to fish for salmon in the Nanaimo River last fall. The Federal Fisheries Act, under which he was charged, prohibits fishing in a spawning river.

B.C. Indian leaders say they don't intend to exploit game and fish following Judge Swencisky's decision.

Fish-In Only Beginning National Action Foreseen

OLYMPIA (AP) — The Washington Indian demonstration of last week began on a riverbank and ended in a jail, but Indian leaders say it was really only the beginning.

The Washington effort, they say hopefully, will touch off a national rights movement among the 600,000 Indians in nearly 250 tribes.

MASS MEETINGS

Robert Burnette of Rosebud, S.D., executive director of the National Congress of American Indians, looks for spontaneous mass meetings, dancing, demonstrations and state capital picketing.

Melvin Thom of San Francisco, a graduate civil engineer and president of the National Indian Youth Council, said Indian action had been stirred up in the past but it usually died down before anything was accomplished.

FROM NOW ON

"We want results from now on," he said.

Bruce Wilkie of Neah Bay, Wash., says the Indians will continue their fish-ins in his state in defiance of court orders. Their goal will be to assert alleged historic treaty rights to off-reservation net fishing.

FILL JAILS

"I think the state will fill the jails with Indians," said the Makah Indian, "but the Indians have no other choice."

Wilke, who helped lead the Washington protest, said the jailings could cause a shift of public opinion on the issue, and possibly lead to changes in state policy.

ONE OFFICIAL

At least one state official is skeptical about the Indian talk.

Carl Crouse, assistant state game director, questioned whether there will be any rash of Indian net fishing.

Crouse said it was doubtful Wilkie speaks for the majority of the Indians. He said the only major fishing defiance lately has been on the Nisqually River.

INDIANS TALK

The Indians talk about retaining cultural identity and the fear of state encroachment upon their reservations, but fishing was the over-riding issue in the three-day Washington demonstration.

It figured in the arrest of actor Marlon Brando on the Puyallup River, a mass meeting with Governor Rosellini and the jailing of five Indians for net fishing on the Nisqually River.

Wilkie said the protest was a "resounding success" in making the public aware of abuse and disregard of Indian-claimed treaty rights to unrestricted fishing at "usual and accustomed" places off their reservations.

The young leader, who serves as executive secretary of the National Indian Youth Council, said the demonstrations also marked a "great historical accomplishment" in uniting many tribes in defence of their rights.

Professor To Discuss U.S. Role

America's role in world affairs will be explained by Dr. Giovanni Castigan, for 30 years with the department of history at the University of Washington, to the Victoria University Extension Association at 8:15 p.m. Monday in the Lansdowne auditorium.

Dr. Castigan was born and educated in England and has lived for 30 years in the U.S.

He has visited the Middle East, South Africa, India, Russia and the Far East.

Talks Thursday

Victoria branch, English-Speaking Union of the Commonwealth will hear N. R. T. Prowse and Ian Mugridge speak on University Training In Britain Today, on Thursday at War Amputees' Hall, 1610 Oak Bay, 8 p.m.

FEEL RUN DOWN?
OSTREX Can Help That Rundown Feeling — When Due To Iron Deficiency.
Many older folks, when deficient in iron, may regain their old-time energy and younger feeling with Ostrex Tonic. If weak, tired, nervous, low in energy, try Ostrex today. Helps regain your younger, energetic feeling. 8-day "get-acquainted" size costs little. At all drug stores. Advt.

Puddle-Jumper Hurt by Car

Fourteen-year-old Peter Cowan, 2976 Colquitz, who jumped into the side of a moving car Friday to avoid a mud puddle at San Carlos and Prospect Place, was in good condition in Jubilee Hospital with a fractured cheek bone.

DEIGHTON'S
WART REMOVER
Permanently removes warts and other fungus growth on hands, face, feet, within 3 to 5 weeks. Not an acid. An herbal formula, harmless to healthy skin.
at Darling's, McCall-Dovey, Atherton's, Cunninghams and All Druggists

FRUIT TREES
$1.35 AND UP
★ EVERGREENS
★ FLOWERING SHRUBS
Largest Display in Victoria
● Many Special Bargains ●
LAYRITZ NURSERIES
—Since 1888 Victoria's Leading Nursery—
4362 WILKINSON ROAD
Open Every Day—9-5 p.m. Sunday—11-5 p.m.

THE UNIVERSITY OF BRITISH COLUMBIA
SUMMER SCHOOL OF THE ARTS, 1964
JUNE 29 - AUGUST 14

THEATRE: Directed by Sydney Risk, UBC Drama Supervisor. Guest Director, Donal Wilson, well-known New York director and producer. Acting, Speech, Stagecrafts, Scene Designs, Make-Up, Directing, Studio Scenes, Major Production, July 29-August 14.

MUSIC: High School Band and Orchestra Workshop under Dr. A. E. Clingman, UBC College of Education, July 7-27; Opera Workshop with French Tickner, University of Southern California, July 29-August 7; Recorder Workshop for Classroom Teachers, July 6-31; Workshop in Contemporary Music under Cathy Berberian, mezzo-soprano, and Leonard Stein, pianist, July 22-August 4.

VISUAL ARTS: Painting Courses with Herbert Siebner, West Coast Painter, July 6-August 7; Advanced Pottery Workshop under noted Finnish potter, Kyllikki Salmenhaara, July 29—August 17; Pottery for Beginners with Hilda Ross, UBC Staff Ceramicist, July 29-August 14; Lectures and Seminar on Contemporary Painting in North America with Sam Hunter, Brandeis University, July 21-25.

FINE ARTS LECTURE SERIES: Eight evening presentations including lecture-recital by Leonard Stein and Cathy Berberian; piano recital by Denis Matthews; three lectures by Sam Hunter.

SUMMER SCHOOL ON PUBLIC AFFAIRS: Seminar on Scandinavia, July 12-17; Seminar on "Canada and Foreign Aid," July 26-31.

Presented in collaboration with the CBC and Vancouver International Festival

For further information and calendar, please write:
Summer School of the Arts
The Department of University Extension
The University of British Columbia
Vancouver 8, B.C.

AGAIN! FURTHER REDUCTIONS IN HYDRO POWER RATES!
CHECK NOW ON FLAMELESS
ELECTRO-RAY
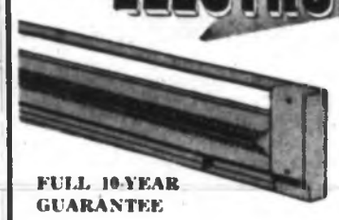
FULL 10-YEAR GUARANTEE
AUTOMATIC **BASEBOARD HEATING**
For new homes or old. One room or the whole house! Low first cost. Economical to operate with new Hydro rates. Fully automatic . . . Completely safe — FLAMELESS. Easy financing.
- Easy to Install
- No Maintenance
- Thermostat Control
- Clean
- Safe
- Silent

Call your Licensed Electrical Contractor for free planning service, complete information and quotations

Buckle Electric, 1262 Reynolds, 479-3941	Eddy's Service, 1131 Finlayson, 385-7666
Camosun Electric, 2828 Quesnel, 382-0216	John Elliott, Sidney, 475-2432
Colwood Electric, 581 Ledsham, 478-1849	Esquimalt Electric, 1232 Esquimalt, 382-3995
Dunn Electric, 1929 Oak Bay, 384-3211	Gillespie Electric, 3811 Epsom, 477-1051
H. J. Langdon & Sons, 568 Bastion, 382-1613	York Electric, 307 W. Obed, 383-7306
Rumsby Electric, Sooke, 472-5642	John G. Worthington, Cobble Hill, 743-2415

PANELEC ELECTRIC HEATING CO.
DISTRIBUTORS
833 FORT STREET PHONE 382-2521

SIDNEY OFFICE GR 5-1125
SLEGG BROTHERS CONSTRUCTION LTD.
919 FORT STREET 386-2973

"The Roland"

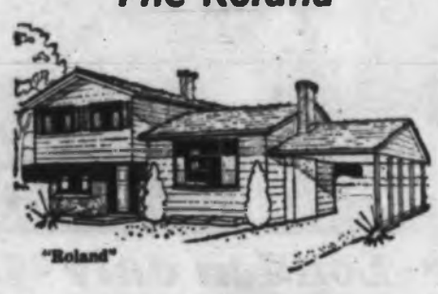
"Roland"

$15,500 — $1400 DOWN
LESS $500

A distinctive 3-bedroom split level home which may be viewed in two locations.

A bow window, carport, rough plumbing down and a utility room, are some of the features of this attractive home.

This home will be completed before March 31st, enabling YOU to receive the winter work bonus.

MAY BE BUILT ON YOUR LOT— OR ONE OF OUR SELECT HOME SITES

"Maryland"

LOTS $2480 each

Only 20-minutes from Victoria and you too can enjoy the urban qualities of this N.H.A. subdivision.

All lots are treed and you are only a stone's throw away from the ocean.

Taxes are low and will remain low as all local improvements are in. Roads will be blacktopped by the end of March. You don't want to miss out on this.

THE NICEST SUBDIVISION ON THE SAANICH PENINSULA
PROTECTED BUILDING
DRIVE INTO MARYLAND

"Hodgson Place"

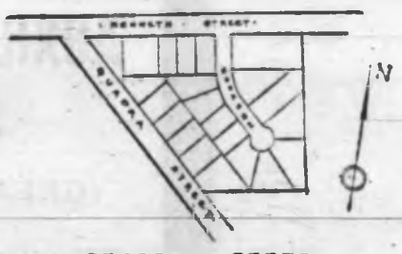

$2100 to $2250

An economically priced subdivision for those with a limited budget.

These low-priced lots are approved by N.H.A. and will sell quickly. Lots are approximately 70'x110'.

Terms may be arranged and a low down payment will hold any lot for you.

Stores, Transportation and School All Within Walking Distance

Blacktop Roads - Sewer and Water

"The Ronald"

$15,900 — $1650 DOWN
LESS $500

4 BEDROOMS — 2 BATHS

This new home features plenty of living space for a growing family.

Oak and vinyl flooring, colored bath fixtures, modern kitchen cabinets, carport, blacktop and many other features.

A lower down payment and Owner Participation may be arranged if you ACT NOW.

Contact Our Salesmen for Viewing

SLEGG BROTHERS ARE PROUD OF THEIR NAME AS QUALITY BUILDERS AND DO FINE WORK FOR THOSE WHO APPRECIATE FINE WORKMANSHIP

B. KNOWLES — GR 5-2801 (Eves.) *Financing* *We Build Anywhere* **FREE ESTIMATES** *Terms* P. STRUT — 386-6690 (Eves.)

Movies, Skating, Steam Baths—and Stores

Shopping Centre with Everything

TORONTO (CP) — The shopping centre with everything has opened here.

The $40,000,000 centre covers 80 acres and contains space for 200 stores all under one roof.

The Yorkdale Shopping Centre—the largest ever built in Canada and bigger than the original size of any shopping centre in the world—will be air-conditioned summer and winter to a constant 72 degrees.

* * *

The L-shaped development is anchored at one end and at the centre by branches of Canada's two largest department stores, Eaton's and Simpson's. The largest Dominion Stores supermarket ever built is located at the other end.

Triton Centres, developers, said 75 stores will likely be open before the end of April.

* * *

Parking space has been provided for 6,500 cars in a landscaped area featuring a variety of trees. Delivery vans and trucks have been routed away from the parking lot to underground delivery areas.

A one-third-mile-long mall runs through the centre of the development.

Less than two years ago, the property at Dufferin Street south of Highway 401 was a grassy meadow.

The housewife—regardless of the weather—will be able to:

Park the children at the movies, shop at the stores, take a coffee break at any of the dozens of coffee bars or restaurants.

Get her hair fixed and pick up the children in time to meet dad for dinner in the centre.

* * *

Eventually, when all the space is leased, she'll also be able to go bowling and skating or relax in a steam bath.

At the outlet of one of the large department stores, the shopper will not even have to open a door during store hours. A 40-foot wall will be wide open. A curtain of air—warm in winter and cool in summer—keeps the weather out.

Tropical trees, including palm trees, are growing inside the centre to emphasize the temperate climate.

* * *

Every merchant—from budget store operators to those in the luxury trade—has wracked his brains to come up with ways to tempt and pamper the shopper.

No two stores are alike. Some look as if they've come from a Hollywood movie set. Most store fronts are side open, in Middle East bazaar style.

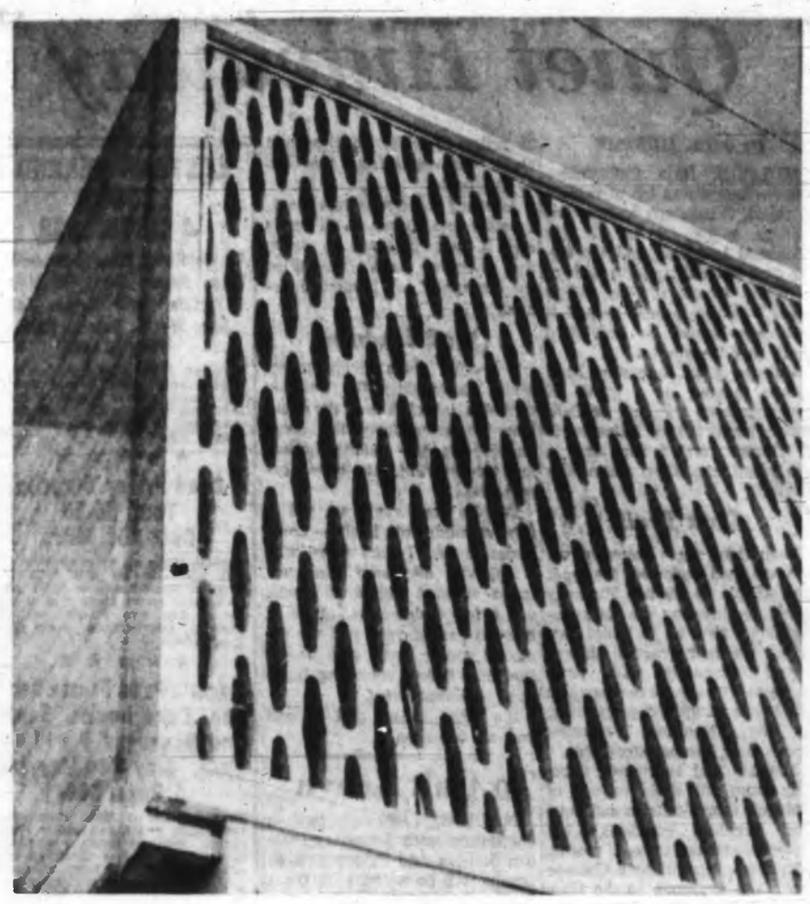

—Don Gain photo

Striking photo shows portion of pre-cast concrete screen which is a feature of main facade. Screen gives privacy, light and air, reduces summer heat, glare and traffic noises.

* * *

New Medical Building

Imaginative Decor Gives Block Style

By DON GAIN

Twenty-two Victoria doctors will open offices April 1 in the Cook Medical Building, now nearing completion on the north-east corner of Cook and View.

Designed and built by a Victoria company, Forum Agencies, it embodies some interesting architectural ideas.

The use of textures and the economic use of space have been combined to make it one of the most attractive office structures in the city.

Local blast rock has been used for facing the front at ground level and is repeated on the sides and back of the building.

ACCENTS

The warm variegated brown of the rock occurs again inside the building in the form of walls strategically located as accents.

The first floor of the building is reached by flights of stairs from ground level, both in front and back. The front steps are built over a pool, the back ones enter from a 26-car parking lot.

Unique feature of the structure is a two-storey screen of pre-cast concrete forming the main facade.

MULTIPLE USE

The screen will prevent summer sun glare but allow light and air to enter, cut down on summer heat, provide privacy and soundproofing from traffic noises.

Each office opens onto a private eight-foot-wide patio behind the screen. The patios are being finished with cedar decking and will be landscaped with gravel, rocks and plants. Grape stake fences will partition them one from another.

Concrete and cinder blocks form the screen. The outside is faced with hand-placed washed rock to give a sculptured effect and the assembled screen has a pattern of ellipses.

MOOD PRODUCED

The spatial rhythm of the ellipses, seen from within the building with the natural light source outside, produce in the viewer a mood like that evoked by some sculpture. The effect is plastic, shifting from elliptical openings to the concrete surrounding them, light and dark, to a combination of the two.

The structure has been designed to be as attractive from the rear as from the front and landscape accents will be used in places against the rock facing and in a planter along the front of the building backed by first floor glass-walled offices.

One of these offices will be occupied by McGill & Orme, pharmacists.

ALL DIFFERENT

All offices on the second and third floors have been leased to doctors and will be finished to their individual taste. Some will be panelled in natural teak, others in black walnut and mellow cherrywood. All offices will be air-conditioned.

The building, owned by a group of Victoria physicians under the name Cook Medical Building Company, was started last June. Construction is of structural steel, reinforced concrete and frame.

Questions Answered

Strip, Patch, Size—Then Paper

By CHARLES A. TAYLOR

Can you inform me what causes wallpaper on smooth plaster to crack and come loose? The house doesn't settle or creak, although it is about 50 years old. What can be done?

ANSWER

Plastered walls must be sized for paper to adhere firmly, especially if the wall has previously been painted. To solve your problem, it will be necessary to remove the present wallpaper, fill plaster cracks, if any, and remove all loose or flaky paint. Then size the walls and apply new paper.

QUESTION

For my birthday I received a small cutting board for my kitchen. The wood grain is attractive and I plan to leave it exposed on my kitchen counters. Is there anything I should apply to the raw wood to preserve it?

ANSWER

Saturate the wood with a high grade vegetable oil. Let it soak in for about two hours, then wipe off the excess oil. After it dries for a couple of weeks, repeat the oil treatment.

QUESTION

We are adding two bedrooms to the back of our house, one of which will block off our bathroom window. What can we do to seal off the window?

ANSWER

Have a carpenter frame it in, flush with the other walls. The area can then be plastered or panelled over to match whatever wall finish you have in the remainder of the room. For decorative effect, if it is in a suitable place, you could fill the window space with glass block, which is obscure although it permits transmission of light. If this is the only window in your bathroom, I would caution you not to seal off all ventilation. A vent through the ceiling and roof would give you an adequate substitute for the outside window.

QUESTION

The basement floor of the home I purchased had been painted by a prior owner with what appeared to be a red lead-base paint. Either because the floor had not been properly sealed or some other reason, the paint would powder off on shoes and track through the house. I have removed this paint with a sanding machine and now would appreciate your recommendation on refinishing it. What kind of paint should be used and is any special sealing preparation advisable? I might add the basement is very dry.

ANSWER

For any concrete surfaces that are to be walked on, such as floors, patios or walks, there is a choice of good finishes available, including rubber-based, alkyd-based or latex floor enamels, or varnish vehicle floor paints. Do not use portland cement paint on such surfaces. For best wear, be sure to use only quality paints. As for sealing or other pre-preparation of the floor surface, that depends on what type of paint you choose. So follow the container instructions carefully.

Over 1,000,000 young people are enrolled in 37,638 classroom branches of the Junior Red Cross in Canada and the Canadian Department of National Defence Schools in Europe.

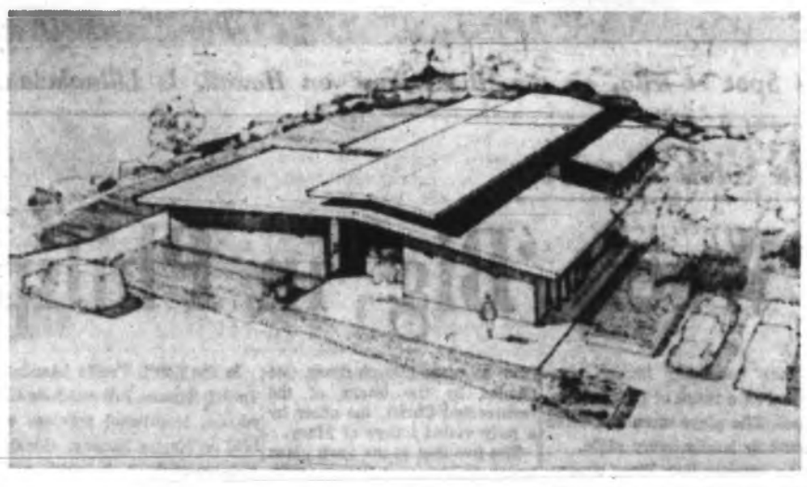

New Home For SPCA

New SPCA building, at Burnside and Napier, expected to be completed within two months, is seen here in artists' impression. It will replace present shelter at 111 Wilson. Complex will handle up to 30 cats, 16 puppies and 40 dogs, will contain office facilities, a receiving and examining room, 16 runs, an exercise yard, isolation area and separate areas for cats and dogs.

Buying a House?

It Pays Well To Shop For Mortgage

By RALPH MAGEE

TORONTO (TNS)—People go to fantastic trouble and expense to save a dollar on a shirt, 20 cents a pound on a roast of beef or a carton of cigarettes.

But when it comes to one of their heaviest living costs—the mortgage the place on their home—most of them forget about shopping.

They read an ad, take the advice of somebody in their bridge club or simply carry on business with whoever had the place.

COULD DO BETTER

They sign up without having the foggiest idea that they might have done much better in appraised value of their property, in interest rate, in pre-payment clauses and privileges if they had looked around.

The more unwary sometimes find they have landed in the clutches of loan sharks.

Today's mortgage market is a teeming place of changes. There are all sorts of newcomers and new deals today.

BANKS IN FIELD

Banks like the Canadian Imperial Bank of Commerce and the Nova Scotia have entered—or plan to enter—the conventional residential mortgage field. Leading financial firms like Canadian Acceptance Corporation and Industrial Acceptance are in it.

British Mortgage and Trust Co. and Royal Trust Co. have embarked on "package" mortgaging, along with newcomers such as Metropolitan Trust and Coronation Credit Corporation.

There firms will lend from 80 to 83⅓ per cent of the appraised value of your house at clearly proclaimed, no-bonus rates. They do it by combining a first mortgage—perhaps your existing one for two-thirds of your property's value—with a reasonably-rated second mortgage. You pay off both loans with one cheque.

SHOPPING

By shopping in the whole field of reputable lenders it is possible to get the mortgage deal that best suits your purse and purposes. You can easily raise the money to renovate or refurnish your house, to buy furniture or college courses, to take trips to Europe, buy a cottage or pay medical and other bills.

Or—and this is important—you can get the money to take you out of the clutches of loan sharks and get it on terms that are reasonable and possible of repayment.

Why people don't shop for the best possible mortgage deal is just as mysterious as why, before they sign a mortgage, they don't read all the fine print and find out from their lawyer what it means.

* * *

A swindle mortgage works like this: The applicant wants to borrow $4,500 and signs an application calling for interest of 1½ per cent per month (16 per cent per year) and agrees to pay out $100 "for legal and administration expense" if he backs out of the deal.

When he gets his loan he receives only $3,900. The shark lender has kept $500 for brokerage and $100 for legal fees. Including all these charges, the borrower is paying 23 per cent effective interest.

Pinpoints Storms

HALIFAX (CP)—New radar equipment that will enable weather forecasters to obtain a more accurate picture of conditions as much as 200 miles away has been bought by the transport department for use by meteorological officers at Halifax International Airport.

Built by Curtis-Wright Electronics in the United States for about $150,000, the radar will help fill in "blind spots" in the Atlantic south of Nova Scotia, says Ralph O'Brien, officer in charge of the Halifax Meteorological Bureau.

"At present a storm can blow up from anywhere out at sea and it is often quite difficult to locate it and then point its course."

The radar will help forecasters guide aircraft from the path of storms and will benefit farmers by making long-range forecasting (24 to 48 hours) more accurate.

Greater Victoria

Figures Reflect Boom in Building

Up, up, up go building permits in Greater Victoria.

Esquimalt figures are up almost six times to date this year compared to last, Saanich figures are up more than $1,000,000, Victoria figures for February are the highest since 1959 and Oak Bay figures are up a modest $18,000.

Permit values for February in Victoria exceeded $1,000,000 for the first time since last July, although the first two months' figures are down about $80,000.

APARTMENTS

Largest permits in Esquimalt for February were for two partment houses, one on Park Terrace and one on Lampson.

In Saanich the $408,500 Victoria University lecture theatre gave building figures a healthy boost.

In Victoria the main item was the $600,000 permit for the city hall.

Here are the February figures:

Esquimalt, two apartments $345,000, 10 miscellaneous $16,089, total $361,089. Total to date, 26 permits, $639,417. Last year's total to date, 26 permits, $107,283.

Oak Bay, two houses, $47,500, 10 miscellaneous $15,534, total $63,034. Total to date, 51 permits, $341,879. Last year's total to date, 71 permits, $324,329.

Saanich, 33 houses, $481,200, 80 miscellaneous $496,754, total $977,954. Total to date, 192 permits, $2,235,429. Last year's total to date, 191 permits, $1,189,096.

Victoria, four houses and one duplex $55,320. Total, 504 permits for February, $1,008,391. February total last year, 511 permits for $608,000. Total to date, 1,058 permits for $1,691,961. Last year's total to date, 1,029 permits for $1,775,414.

HOME RELIANCE LTD.
ROOFING: New, Repairs
Eavestroughs, Gutters and Down-Pipes. Moss Removed. Old Roofs.
CHIMNEY SWEEP
PHONE FOR ESTIMATES
GR 9-4350

VICTORIA LAWN SPRINKLER Co.
Sprinkler Specialists
Associated with Phil Ballam Plumber

PHONE
Phil Ballam Plumbing - Heating
1542 RICHMOND ROAD
EV 5-2953

IMPROVE YOUR FIREPLACE!!

THERMO - RITE HEAT—Tempered glass enclosure Framed in Solid Brass. No Sparks! No Smoke! No Floor Drafts! Lowers fuel bills. Uniform Heat from floor to ceiling, burn wood, logs or briquets.
Send Fireplace Width and Height, Receive Colorful Booklet FREE!
PHONE OR WRITE . . . THERMO-RITE FIREPLACE ENCLOSURES
SALES AND SERVICE
548 WALTER AVE. EV 2-4149

DON KEDDIE
• NEW HOMES
• REMODELLING
• CABINETS
• EV 4-9718
2207 LYDIA STREET

★ ROOFING — REROOF ★
GARLOCK
WINDPROOF ASPHALT SHINGLES
The reliable roofing product that really licks the wind.
Exclusive Certified Applicators Victoria's Oldest-Established Roofers
All work personally inspected and guaranteed by Gar Taylor
VICTORIA ROOFING and INSULATION COMPANY LTD.
Eavestroughs • Down Pipes • Insulation
Wall Tile • Siding • Terms
PHONE EV 2-2331
Phone Gar Taylor Direct . . . You Save
917 FORT STREET NIGHTS EV 4-4848

LEISURE LIVING

BY
SLEGG BROTHERS CONSTRUCTION LTD.
Pre-Cut Houses, A-Frame Cottages and Cabins
For Information and Free Brochure
Call Grant Marcus
810 Fort St., Victoria, EV 4-2913
9564 - 5th St., Sidney, GR 5-1128

We Supply and Install
• INTERLOCKING METAL WEATHERSTRIPS
• WOOD OR ALUMINUM STORM AND SCREEN DOORS
• PELLA WOOD FOLDING DOORS
• STEEL OVERHEAD GARAGE DOORS
• VENETIAN BLINDS AND VERTICAL DRAPES
B. T. LEIGH
Phone 383-8685
736 NEWPORT AVE.

One-Day Installation
OIL HEAT SPECIAL!
ONLY $525.00 PLUS DUCT WORK
Completely Installed
HERE'S WHAT YOU GET:
• 110,000-BTU, oil-fired, air-conditioning furnace.
• Famous Williams Oil-O-Matic burner and controls.
• 250-gallon oil tank installed in basement.
• Wiring to approved circuit.
• All taxes and permits.
• Unconditional one-year warranty.
• Terms as low as 10% down, balance over 60 months, including interest at 3%.
WHEN IT COMES TO HEATING . . . IT PAYS TO DEAL WITH A HEATING SPECIALIST!
DON'T DELAY! PHONE TODAY!
W. R. MENZIES & CO. LTD.
HEATING VICTORIA SINCE 1909
911 FORT STREET EV 3-1112

30% to 50% DISCOUNT
HURRY! HURRY! HURRY!
THINK OF RENOVATING THE EXTERIOR OF YOUR HOME?
To Clear Our Large Inventory of SIDING, ALUMINUM WINDOWS, AWNINGS and Combination Aluminum Doors with Grilles
Phone EV 2-5011 or EV 2-5842
For Free Estimates or Do It Yourself.
DON'T MISS THESE GREAT SAVINGS
Condensation PROBLEMS
Let Us Help You With
WIND-O-VENT
• Inexpensive
• Reduces condensation
• Easy to clean
• Clear Acrylic plastic
• Insect and dust proof
Why Wait?—Ventilate

IDEAL INSULATION & ROOFING LTD.
632 Queens Between Douglas and Government Sts.

ROOFING NEW RENEW
• LINOLEUMS • TILES—All Types • PLASTIC WALL TILES
• FREE ESTIMATES • FLOORS
CALL EV 3-5911
Night Calls: Jack Houston, EV 2-9604; Bob McIntosh, EV 4-1346
Capital City Roofing & Floor Co.
AT THE ONE-STOP — 1920 OAK BAY AVE.

Have Your Roof and TV Antenna Checked Now!
Let Us Give Your Home a NEW LOOK—
• DUROID or BARRETT ROOF
• Winegard and Channel Master Antenna
Why wait until it's too late? Have your roof and antenna checked by our experienced workmen. All workmanship guaranteed and available on easy credit terms.
BROCK ROBERTSON
Quick Service Roofing EV 3-9644 TV Antenna Service Est. Since 1910

Restful Spot at Hilo, on the 'Big Island' on Hawaii, Is Liliuokalani Park

Quiet Hideaway

By JACK MURPHY

MULEGE, Baja California—The invitation was too attractive to resist. Francisco Munoz was holding space for us on his Lockheed Lodestar and the flying time from Tijuana to Mulege—"Wide Mouth of the White River," as the Indians named it long ago—would be only two hours and 15 minutes.

Mulege is a charming little village located in a grove of date palms on the Gulf of California, about 520 air miles south of Tijuana, and I first saw it two years ago after a nine-day journey.

Goat Trail

Then there were seven of us, and we had followed the goat trail known as Mexico Highway No. 1 at alarming speeds ranging from five to 15 miles per hour. We had greeted Mulege—and especially Club Aero Mulege—with glad cries because this is one of the stopping points on the Forgotten Peninsula where time has not stood still.

Tourists and sportsmen dropping from the skies to one of Mulege's four air strips can have their creature comforts — hot showers, air-conditoned rooms, tasty food prepared by a Chinese cook, and a plunge in the Club Aereo pool. Yet Mulege has lost none of its appeal.

Dogs Don't Bark

It could be said with accuracy that Mulege is such a tranquil place nothing runs but the water. Life is so unhurried and the natives are so gracious and friendly even the dogs don't bark.

The mission at Mulege was founded in 1705, and it is a source of pride to the community that part of the original structure still stands and services are still held there.

Only River

The mission sits high on a hill overlooking the village, and it offers a lovely view of the Mulege River—the only fresh water river in Baja California, 'tis said—and the date groves which last year produced a harvest of 400 tons, and the beautiful Bay of Concepcion with its 25 miles of white beaches and clear blue water from the Gulf of California.

After an absence of two years, I was eager to see it all again and it was pleasant to learn that memory hadn't magnified the charms of my favorite hideaway.

Quail Huddled

I wasn't even disappointed when, surprisingly, the weather turned a bit chill and the wind blew so strenuously the quail huddled in the cactus bushes and the shooting was below expectations.

Despite the wind, we got a fair number of birds — Louis Federico and I—and there was a splendid afternoon when we found several flights of ducks and a few brant on a lagoon at Rancho San Marcos and we exploded many shells and had a fine time before returning bone-tired and sunburned.

It's been grand and it will end all too soon.

To Quit Kenya

NAIROBI (AP) — British Commonwealth Secretary Duncan Sandys said Friday British troops will be withdrawn from Kenya before the end of the year. Since Kenya became independent in December, Britain has maintained 2,350 troops there. With the outbreak of mutinies in the armies of Kenya, Uganda, and Tanganyika, 3,500 British troops were shifted around the three countries to quell the outbreaks.

EASTER WEEKEND TOURS
4 DAYS, $53

To Portland, Ore., Bonneville Dam, Dalles Dam, 90 Miles Columbia River Drive, Yakima, Wash., Rainier Park, Seattle, Etc.

Included, banquet dinner, farewell dinner, twin-bedded rooms, excellent hotels, all ferry and de luxe chartered bus, charges, with tour conductor. 8 seats left only on second bus.

★ ★ ★ ★ ★

Good Friday Surprise Tour, $5.50
Over 250 Miles

Departs 9:30 a.m., arriving home at 7:30 p.m. Lots of nice surprises. Bring a picnic lunch, or there will be several coffee break rest stops, dinner stop, etc. Limited seating capacity, reserve early, avoid disappointment.

★ ★ ★ ★ ★

Roger's Pass, Fraser Canyon, Lake Louise, Banff and Okanagan Valley Tour. May 9 to May 14. 6 Days. $69.

Tour includes 1 night Kamloops, two nights Banff, two nights Penticton. Excellent hotels, twin beds, three meals, de luxe chartered bus and conductor, all ferry charges, etc. All tour members only, membership only $1.00 yearly, new members always welcome. Write or phone for itineraries of above tours. We operate tours all year around, from one to sixteen days.

CAPITAL CITY TRAVEL CLUB
2581 BLACKWOOD AVE.
Phone EV 4-1432

Newspaper Advertising Stimulates Buying

Medieval Blends with Pacific

Holy Week 'Big' in Philippines

By JEAN GREGOR

Springtime travellers in the Pacific may see some unique observances of Easter, according to the Pacific Area Travel Association.

Filipinos are perhaps the most enthusiastic Christians in the Pacifc area—they are also in the only predominantly Catholic country in their part of the world. During Holy Week, colorful rites are seen throughout the islands, highlighted by dramatic presentations, chanting of the Passion and elaborate church ceremonies.

NATIVE TRADITION

As practised in the Philippines, Holy Week mingles medieval rites with native tradition, and is a blend of the bizarre, the fascinating and the deeply moving. Passion plays are presented in many villages each evening during the week, with devout villagers becoming highly emotional as a result of the performance. The plays often last three hours or longer every night.

An unusual Holy Week observance may be seen on the island of Marinduque, where masked and costumed penitents roam the streets in considerable numbers.

FLAGELLANTS

Good Friday heralds stirring processions where flagellants are not an unfamiliar sight. Masked and bleeding from numerous whip-wounds, they wander the streets in the heat of the sun followed by devotees, finally ending their self-inflicted punishment with a bath in the sea.

On country roads, the visitor may see a figure dressed like Christ, carrying a huge cross and flogged as he walks past men in Roman soldier costumes.

TWO PARADES

On Easter Sunday, rituals in Rizal, Cavite and Bulacan are particularly impressive. At dawn, two processions issue from separate church doors, one headed by the image of the resurrected Christ, the other by a fully veiled image of Mary.

The two met in the town plaza under an immense flower-decorated structure, from the centre of which hangs a huge papier-mache heart, enclosing a little girl dressed as an angel. She sings "Alleluja" while being lowered amid a chorus of angels to lift the Virgin's veil.

In the South Pacifc islands of Tahiti, Samoa, Fiji and New Caledonia, traditional services are held on Easter Sunday, although the atmosphere is quite a bit more casual than in many North American churches.

Many worshippers will be dressed in colorful tropical garb—brown-skinned and barefoot—singing energetically and quite beautifully. Village pets wonder down the aisle at will and nobody misses a note.

The anual Easter sports meet at Levuka, old capital of Fiji, starts on Good Friday and attracts competitors from all over the Fiji group for track events.

On Easter Monday, young people on the island of Sawa-i-Lau swim or paddle canoes to the famous Swimming Cave for swimming and diving competitions.

Air Hostesses Thumb Lifts

PARIS (Reuters)—Fifty pretty air hostesses of the French National Airline thumbed lifts home from Orly Airport in a protest demonstration against lack of company transport. The hostesses are not allowed to use company coaches, reserved to take airline passengers into Paris.

ALL AROUND AMERICA FOR $99
By Continental Trailways

you may travel for 30 days or less for only 99 U.S. funds from Seattle. Example: Go to New York, return by Florida, New Orleans, El Paso, Los Angeles and Seattle, or in reverse. Stopovers allowed. Hotels reserved, free maps, folders and itineraries.

For Reservations, EV 2-6624
WILLIS TRAVEL BUREAU
332 Yarrow Bldg., 645 Fort St.

MAYFAIR SHOPPING CENTRE
PHONE 386-3277
TOTEM TRAVEL

Prove to your Friends back east that spring comes first to Victoria.

To all travellers booking to Eastern Canada, Totem Travel will provide free a spring flower arrangement specially packaged.

Offer good for travellers departing March 19 to 26 inclusive.

THIS SUMMER HOLIDAY IN EUROPE

You can now travel to Europe and return for as little as

Glasgow ... $373.40
London ... $402.00
Paris, Brussels, Amsterdam ... $449.40
Frankfurt, Copenhagen ... $490.00
Rome ... $561.40

Open Thursday and Friday Evenings till 8

SAIL to EUROPE in 1964

Via the Orient, South Pacific, or through the Panama Canal, and the West Indies, with

P&O-Orient Lines

★ ★ ★ ★

For free literature, fares, and reservations on these popular sailings

SEE US NOW

FEATHERSTONE TRAVEL Service

734 YATES ST.
Official Agents for P&O-Orient Lines
EV 6-6101

TOURS of EUROPE

BLANEY'S
IS VICTORIA'S MOST POPULAR BOOKING OFFICE
38 years' experience is your assurance of a happy tour, well planned.

You'll choose from Global, Frames, Fourways, Southdown, Scottish Omnibus, Globus

Call in today for exciting tour books giving complete details and prices. Choice of over 300 tours—one to 60 days. They take you to every fascinating country — interesting places — from England to Israel, Russia to Rome.

EXAMPLE TOUR PRICES:

8 days — $108 | 10 days — $139
12 days — $152 | 14 days — $175
21 days — $317 | 15 days — $188
28 days — $399 | 35 days — $534
5 days — $ 79 | 2 days — $ 34

All tours Canadian funds. Include bus from London and return, with multi-lingual guide . . all meals . . all hotels . . luggage handling . . hotel tips and taxis, plus free sightseeing tour.

BLANEY'S
Travel Service
820 Douglas EV 5-7254

AMERICAN SOCIETY OF TRAVEL AGENTS ASTA — PACIFIC AREA TRAVEL ASSOCIATION

FARESAVER PLAN! LOW FARE EVERY DAY TO EDMONTON $20.02

That's the incredibly low one-way passage fare on the new Faresaver Plan. And look what coach travel on The Canadian gives you: Reserved reclining seats with full-length leg rests; Scenic Domes, porter service, and music. And you can purchase delicious meals in the Dining Room or Skyline Coffee Shop. The Faresaver Plan is also available for All-Inclusive (meals and passage) in tourist and standard sleeping cars. See your Travel Agent or any Canadian Pacific office.

VICTORIA-EDMONTON One-way coach passage fare $20.02
To Winnipeg $29.02, to Montreal $48.52
Enquire about Faresaver Plan to other points
Information and reservations: EV. 2-8131, EV. 5-7771

DANCE YOUR WAY TO EUROPE ON A WHITE EMPRESS

There's a dance every night when you sail WHITE EMPRESS to Europe. And a Masquerade Party. And a Last-Night-Out Party. They're part of the extra features WHITE EMPRESS puts in every sailing. Others include superb food, a swimming pool, a movie theatre, hostess service, an attentive staff and acres of lounging room. WHITE EMPRESSES leave Montreal and Quebec regularly for Liverpool and Greenock. Isn't it time you left your worries in the wake of a WHITE EMPRESS?

MONTREAL-GREENOCK-LIVERPOOL Tourist Summer fare from $255
Information and reservations—EV. 2-8131

FLY THE POLAR ROUTE TO ALL EUROPE

The excitement of Europe! Only 11½ hours away with Canadian Pacific, pioneer of the Polar Route to Europe. It's 1,000 miles shorter than going via Eastern Canada. No delays. No change of plane. You fly by Super DC-8 Jet from Vancouver direct to Amsterdam, connecting point to the U.K. and all Europe. Your choice of low-cost tours: 20 days $210, 57 days $340—plus air fare. For periods of fare applicability, call your Travel Agent or any Canadian Pacific office.

VICTORIA-AMSTERDAM 21-day Jet Economy round trip, including connecting carrier. Minimum stay 14 days. $567
Information and reservations: EV 6-5331

Fare Effective April 1

HOLIDAY ALL THE WAY WITH Canadian Pacific
TRAINS / TRUCKS / SHIPS / PLANES / HOTELS / TELECOMMUNICATIONS
WORLD'S MOST COMPLETE TRANSPORTATION SYSTEM

TRAVEL to Where It's Hard to Get Upset

Vienna—Strauss 'n' Roll Mitt Schlagg

By JIM BECKER

VIENNA (AP) — To many people nowadays, Vienna is the place where Orson Welles got shot in the sewer.

He was the third man. Remember the zither music.

That's post-war Vienna.

But many others—in fact anyone who remembers the First World War—recall when Vienna was the capital of an empire that included all or part of nine European countries. They remember the Emperor Franz Joseph, with his uniform and old-fashioned side whiskers, who slept on an iron camp bed in the Hofburg Palace, and outlived his time.

Six Squares

But to both groups, modern Vienna is likely to be known as the place where people eat six meals a day, and spend the rest of their time sitting around coffee houses listening to Strauss waltzes and nibbling little cakes mitt schlagg on the top.

If you tell that to a Viennese he gets upset, or at least as upset as a Viennese can get, which is not much.

It's hard to see why.

That's a pretty good description of how they live. And who's knocking it?

Fine Art

The Viennese have got this business of living down to a fine art. You will never catch one of them running for the 8:19. Or sitting in a four-mile traffic jam on a freeway.

You will find them in a coffee house, listening to music and talking with beautiful women.

One minor correction might be made in the legend. Instead of Strauss, some of the coffee houses play rock 'n' roll these days.

And the Danube isn't blue, at least not most of the time. It's sort of a steel grey, and lined with factories, coal dumps and dingy docks.

But back to the restaurants and coffee houses, which is the Viennese thing to do.

Every fifth building in old Vienna seems to be a restaurant. Most of the ones in between are coffee houses. The others are either palaces or shops.

It is not easy to see how any one has time enough to make the money to buy the things in the shops.

Austrians get 36 days of vacation a year, by law. They usually scratch out another three weeks by taking time off to visit a sick grandmother. Actually, they sneak off to the theatre, where they probably meet the boss.

Four for Coffee

If all fails and a Viennese actually goes to work, he takes three hours for lunch and at least four coffee breaks.

He also knocks off early to get home to dress for the opera. Dark suits are in order there, and the starting times of the operas are arranged so that they end around 10:30 at night, so the Viennese can have time for a light snack—say half a cow—before retiring.

The food is all delicious, and the desserts are masterpieces of calory multiplication.

Chocolate cakes, with fudge for frosting. Cream cakes. Heavenly pastries. And on top of everything, mounds of schlagg.

Even on top of the coffee.

Actually, the coffee is the only rub. It can cost as much as 60 cents a cup. About all Vienna really needs is a good two-bit cup of coffee. Mitt or mittout schlagg.

HAWAIIAN KING HOTEL WAIKIKI

All suite 4 room suites with COMPLETE KITCHENS and private balconies for only $15 (double) daily!

- maid service
- carpeting, elevator
- 24 hour switchboard telephone
- swimming pool, tropical setting
- free hula instructions
- $10 single, $12 double daily min.
- $3 each additional person
- MONTHLY DISCOUNT up to 30%

Call Your Local Travel Agent or Write 417 Nahanani St., Honolulu
Phone Vancouver Zenith 6119

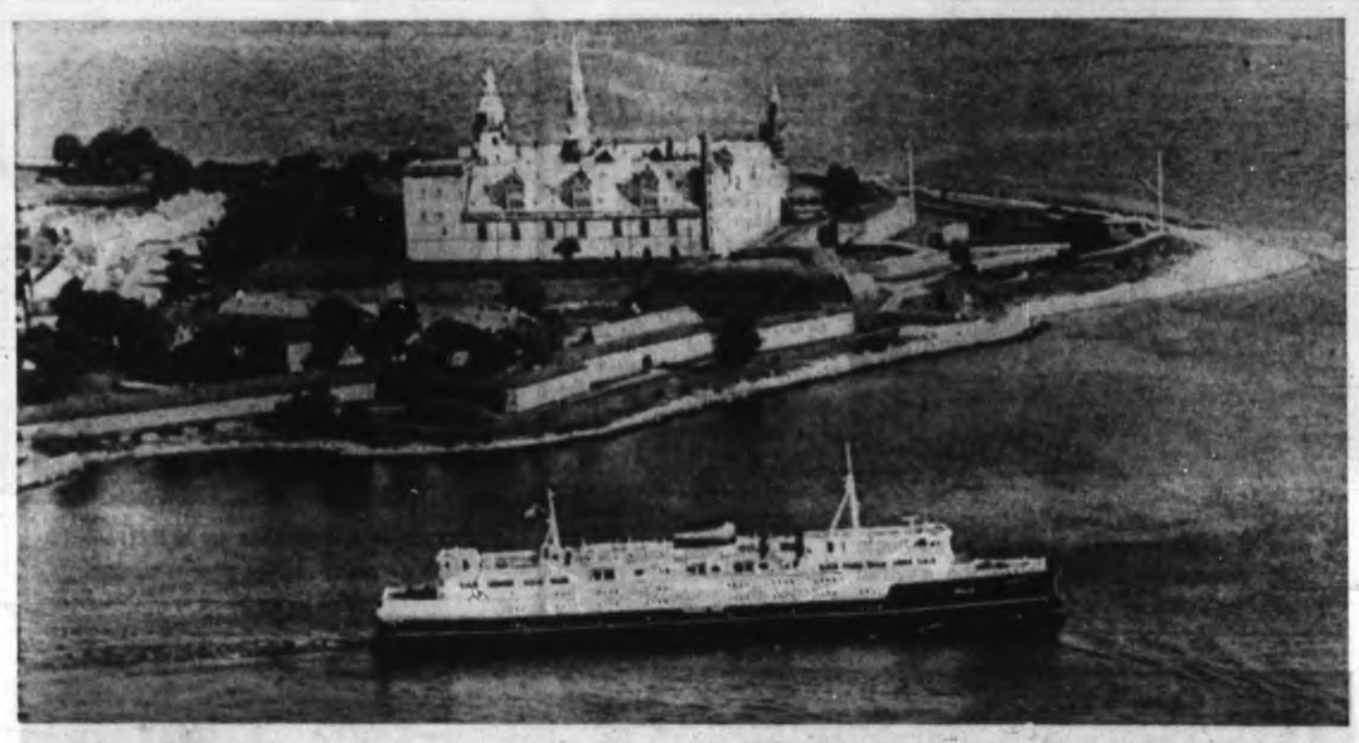

400-Car Ferry Glides Past Hamlet's Famous Castle Kronborg at Elsinore, Denmark

'Burgers Travellers' Choice

The favorite food of U.S. travellers on the road is the hamburger, according to a study by a U.S. restaurant chain.

Speed and convenience are two of the biggest reasons tourists in a hurry to get from here to there are more likely to order hamburgers than anything else when they stop to eat, the survey found. Just as important if there are youngsters along is the fact that the hamburger is one children's choice to which parents are agreeable.

More than 90 per cent of the work done by our Canadian Red Cross Society is performed by volunteer men, women and young people from all walks of life.

Spring bulletin from

Southern California

Scented valleys. Spring adds to the beauty of plump oranges ripening in sunny groves. Miles of green trees at the foot of lofty purple peaks are decorated with orange blossoms. Entire valleys are wedding-fragrant.

Fresh date! Have one, have a bunch, in "America's Arabia." Our lush date gardens, cool oases in the desert, remind visitors of the Middle East. But with Western ideas like date candy, a date "malt."

Zaniest forest. The Joshua tree has no leaves and isn't a tree. This weird desert lily sprouts bristly branches that beckon like a witch's arms. Big desert Joshua forests are like a Land of Oz.

Popping poppies. Nature's biggest flower show happens here in Spring. Millions of Golden Poppies pop their heads above desert sands to form a carpet of color. You can see them 10 miles away.

Glamourland. Hollywood and nearby San Fernando Valley are show business centers. See TV and movie studios, Hollywood Bowl, cafes where show people go. In Beverly Hills view movie star homes.

The Seven Seas. Spring's the time for wanderlust, and the place is a big seaport. See freighters, tankers, liners and schooners that ply the world's waterways. See if you can guess their home ports, cargoes and next ports of call.

Famous gardens. The world's largest camellia garden has its peak blossoming season in Spring. Soon after, the biggest of all rose gardens explodes in color. You can see them both here, along with still another fascinating display: The largest and most varied *cactus* garden anywhere.

FREE—*Official Vacation Guide to Southern California.* Color photographs, sightseeing map, facts about dozens of interesting attractions. Valuable. *Mail coupon for your copy today!*

ALL-YEAR CLUB OF SOUTHERN CALIFORNIA. *This advertisement sponsored by the Los Angeles County Board of Supervisors for the citizens of Glendale, Inglewood, Los Angeles, Pasadena, Pomona, Hollywood, Long Beach, Santa Monica, Torrance and 181 other communities.*

All-Year Club Tourist Information Centre
625 W. 6th Street, Dept. T-54
Los Angeles, California, U.S.A.
Please send me free Official Vacation Guide.
NAME _____
ADDRESS _____
PLEASE PRINT NAME AND ADDRESS

STAN DELAPLANE Advises Young in Legs

Bikes Fine in Europe

"My husband and I are both in good health and would like to travel in Europe by bicycle. Can you rent these? How much? Is this a workable idea?"

* * *

You can rent bikes all over Europe at very cheap prices—25 cents a day in Ireland is a price I remember. Youth Hostels can give you best information on how much and where. So will any tourist office in the European countries.

About its being a good idea—I think it's worth trying for it surely is a cheap way to move around. You can put bikes on trains for long hauls. Carry navy-type rain gear. I have seen some soaking people on bikes in Europe.

Hills Bigger

I rented a bike a few years ago in Normandy and found out two things: First, it is true (as they say) that you never forget how to ride a bike. Second, the hills have become much steeper than they were when I was a boy. I only lasted 15 minutes.

For the young-at-heart (with young legs), there are bikes that fold up while you ride the trains and use the bike for local exploring. There are also bikes with a little putt-putt engine. And there is a lightweight foldup motor bike.

From young people who have done it alone, using Youth Hostels for evening and hitch-biking by day, I've had estimates of $5 a day for everything. One young man claims he made it on $3. On $100 a month, you're in clover.

* * *

A lightweight rucksack seems to be in order.

Some bikeriders or hitchhikers like to do it by camping. There are a great number of camping spots in Europe, usually privately owned, at a dollar or two a night. One camper reports he did better by simply asking at farmhouses and getting permission to camp on their land.

"Please recommend a couple of London hotels in the $5-a-day bracket . . ."

There are several around Queensgate—British Travel and Holidays, 64 St. James's Street, London, S.W. 1, would have the listings.

* * *

These are small family hotels, full of retired civil servants from the good old Empire days—pretty much like what we call a "guest house" now and what grandma called a boarding house. Not much "hotel" service.

The days of $5 hotels seems to have gone. I send my friends to the Washington or Green Park where the tab runs about $8 to $10.

"Our college (freshman) daughter wants to go to Europe this summer. We would like to send her with some assurance she is with a good group . . ."

* * *

I am sold on the Youth Hostel trips. They look the least expensive, small groups, good leaders—and a lot of train plus bike travel.

Carib Retreat

"We would like to stay at some quiet resort in the Caribbean where they speak English. But we don't want the crowded places and we do like comfort."

* * *

The whole chain of Windward and Leeward Islands. Remote and some development in hotels. Antigua and St. Lucia are English-speaking although all these islands have a patois.

Newest and most modern place is at Little Dix Bay on Virgin Gorda in the British Virgin Islands. Surely away from it all—you fly from San Juan, Puerto Rico, to Beef Island in the British Virgins (40 minutes) and then by boat to Little Dix Bay.

SEE ANCIENT CHINA!

TOUR THE CHINESE MAINLAND

• CANTON • HANGCHOW • SHUMCHUN • SHANGHAI • PEKING

Exciting travel news for Canadians! This is the first tour to be offered. Here is an opportunity to see and learn of the history and culture in Mainland China. This tour has been arranged with Luxinshe, the China International Travel Service, who look forward to welcoming many Canadians to their country. Travel to Hong Kong and return via wonderful Canadian Pacific Airlines, by air and rail within China, hotels, meals, sightseeing—all inclusive for $1721.10, 20 days. Leaving Vancouver, July 13th, August 30th or October 18th. Call us soon for your colourful folder.

TRAVELEYDEN

706 FORT ST. EV 6-4201

EASTER BUS TOURS

Harrison Hot Springs. 1 Day, leave March 27th	$9.50
Seattle Shopping Tour. 4 Days, leave Mar. 27th	$24
Portland Tour. 4 Days, leave March 27th	$37
San Francisco Tour. 7 Days, leave Mar. 27th	$89

Harrison Hot Springs day trip is by chartered bus for the B.C. Travel Club.

Seattle, Portland and San Francisco tours. MV. Cobo and Greyhound return.

All nice hotels, rooms with bath and sightseeing tours at Portland and San Francisco.

Save money and get detailed itinerary of these tours now, wrong address in the telephone book.

George E. Willis—EV 2-6824

WILLIS TRAVEL BUREAU

332 Yarrow Bldg., 645 Fort St.

Toothpaste Smiles?

Fiji chief wears necklace of whale teeth during a cruise for tourists near Suva, Fiji's capital. Another Fiji spectacular, the fire-walking chief of a cult on the tiny island of Beqa, will be performed this fall for a visit of the Holland-American liner Statendam. Nobody really knows why the Beqa tribesmen do it, but periodically they decide to go for a stroll on a bed of red-hot coals.

FOR THE LOW DOWN ON LOW, LOW FARES

To

GREAT BRITAIN AND EUROPE ★ ★ ★

It will pay you to consult Paulin's ★ ★ Air, Rail and Sea and combinations of both to suit your budget.

A CALL WILL CONVINCE YOU

George Paulin Travel Service

"Victoria's Pioneer Travel Agency"

1006 Government Street EV 2-9168

We're Mad as a March Hare!

199 CAR SALE CONTINUES

1964 COMET

$199.00 Down - $17.00 a Week

Dimensions — 114-inch wheelbase (largest among compacts), 56-inch wide track wheels (stability unlimited), 195-inch over-all length, 71.4 inches wide (full 6-passenger size).

Specifications—Self-adjusting brakes, ball joint suspension, turn signals, oil filter, fuel filter, anti-smog device, positive crankcase ventilation, quiet ride insulation, solid steel bumpers.

Money-Miser Maintenance — 6,000-mile oil change, 36,000-mile lubrication, valve-in-head economy, regular gas frugality, 24,000-mile Ford factory warranty.

We dare you to compare a SUBURBAN deal with any deal in British Columbia. WE WILL NOT KNOWINGLY BE UNDERSOLD.

See SUBURBAN FIRST! We need your clean 1955-59 Chev., Pontiac, Ford, Plymouth, Meteor trade.

All warranted in writing. FREE lifetime lubrication. Our exclusive green-light benefits say "GO" with Suburban."

Test drive any new MERCURY product this week and receive FREE a Silver Anniversary key chain. (No obligation.)

Suburban Shell Service

FREE—12-oz. embossed tumbler with $2.00 Purchase!

TIRE SALE

Dunlop 1st line Gold Seal Tires — All sizes. Reg. $39.50. Sale, Installed $24.95

Dunlop Nylon Tires— Reg. $25.60. Sale, Installed $17.95

TERMS—Installed while you wait.

Credit Counselling

Designed to plan your personal payment plan, backed by the FORD MOTOR CREDIT COMPANY! Keeps your down payment small, monthly payments flexible. At SUBURBAN—your Family Plan New Car Dealer. All contracts life insured.

1963 COMET

FAMILY SEDANS

Fully equipped. Balance of Factory Warranty... $1995

Station wagons, convertible — automatic transmission equipped models also available.

Licence 64-928
1964 Meteor
Family sedan, tan color. Fully equipped, ready to go, only 11,000 miles.
199 SALE PRICE $2295

Licence 49-547
1959 Olds Sedan
Super 88 model with automatic, power steering, power brakes, radio, gleaming green and white. Try and top this one at
199 SALE PRICE $1095

1959 Ford Tudor
Brand new, blue and white paint. So clean it looks like new.
199 SALE PRICE $1195

1961 Ford Tudor
Original blue finish. Fully equipped with radio. Only 30,000 miles on this one.
199 SALE PRICE $1695

Licence 36-944
1961 Ford Taunus
4-Door Sedan, two-tone green. A perfect second car at a perfect price.
199 SALE PRICE $695

Licence 13-179
1956 Buick Special Sedan
Green in color, a prestige automobile that you would be proud to own.
199 SALE PRICE $695

SUBURBAN MOTORS

3377 Douglas St., at Saanich Rd.
Phone EV 6-6131
WIDE OPEN AND BRIGHT TILL 10 EVERY NIGHT

Letters From Teens

"DEAR KITTE TURMELL:

Where can our class get visual material on the problems of cigaret smoking? **Bruce**"

Dear Bruce: Smoking and You is a sound and color film which runs 11 minutes. It presents the risks of cigaret smoking, explains the effects of smoking on throat and lungs, and shows cancer-causing chemicals are produced by tobacco.

For information on this, write to the Canadian Film Institute, 1762 Carling Ave., Ottawa 13, Ont. Your class might also read "Cigarette Smoking: Causes and Effects," an article by J. Gregory Fraser, M.D., in Addictions, Vol. 10, No. 2, 1963, a quarterly published by the Alcoholism and Drug Addiction Research Foundation of Ontario, 24 Hubord Street, Toronto 5, Ont.

* * *

"DEAR KITTE: I told my Dad our family ought to take a camping trip across Canada this summer. He said, 'All right, you plan it.' Is it possible to camp all the way across and back? And how can I get information on this? **Ted**"

Dear Ted: Yes, there are many capsites waiting for you. And the best way to start planning is to write the Canadian Government Travel Bureau, Ottawa, Ont., and ask for its Campgrounds: Tenting, Trailer and Picnic Sites Along the Trans-Canada Highway. This lists national and provincial campgrounds. The travel bureaus in each province can give you information about private campgrounds as well as public.

* * *

"DEAR KITTE: If I don't get a boy friend soon, I'll go crazy. I try to be nice to people, don't wear sexy clothes, don't swear or drink. I don't show off in front of boys, though I like to joke around. But not one boy I've gone out with has ever asked me for a second date, because I don't like boys to be fresh. What can I do to get a boy friend? **'Dateless'**."

Dear Dateless: Better look at your date attitudes. Boys aren't that fresh as a rule. Do they misunderstand your "jokes"? Are you pleasant company? Do you work at showing genuine interest in these boys and their doings? Can you get them to start talking about themselves? Do you talk just enough about yourself—the real you—to interest them? Are you more interested in just any boy friend than in finding a real friend in a boy?

Heart Appeal Tops Target

B.C. Heart Foundation's appeal topped its $30,000 target on Vancouver Island with donations of more than $30,600, Island secretary Mrs. Mae Barry said Friday.

Meanwhile, the latest provincial figure was $140,000, well on the way to the $200,000 target, she said.

"And we are still receiving late donations," said Mrs. Barry. "Our office will remain open until March 15."

Kitte Turmell's Teen-Ager

Presenting the Attitude-Way to Better Marks!

Want to boost school grades high enough to please parents and teachers, impress a future boss — and above all — satisfy yourself?

Then try the A-Way to better marks suggested by James E. Deese. He's a professor of psychology at Johns Hopkins University in Baltimore.

* * *

This keen young PhD (from Indiana University) is the author of books on How to Study and Psychology of Learning. I talked to him when he was summer teaching at UCLA. In his olive Ivy League suit, trim white shirt and slim dark tie, he looked as young as one of his dapper graduate students.

"Getting better grades," he told me, "starts with Attitude!

* * *

"There are other factors. Basic ability gives an important prediction of how well you can do in school. And study habits count. But an A for good study habits depends on Attitude. And you can score a B even if you're not tops in ability. If you're highly motivated you're halfway up the ladder.

* * *

"Most of these rules on how to study are designed to get you into the right attitude. But any of them can be broken by someone who has strong, basic motivation to do his best in school in his own way.

"Also, most people who give advice on studying are inclined to set up ideal conditions, assuming you can arrange things so you can work at top efficiency. But more important than top efficiency under conditions that rarely exist is, once again, the underlying motivation.

"Here we run into the real problem," Dr. Deese said soberly. "There's no pat formula to motivate a person to study if he's more interested in other things—a job, dates, car or sports.

"Frequently students won't work to capacity in school," he grinned, "because this is one way they can fight back against parents who want them to do well! Other students feel lost, at sea. They don't know where they're going, or why, and each must search for self-identity. This can go on all through teens."

* * *

How can a teen-ager know if his study attitude is a good one? Dr. Deese says common indicators of good attitudes are "yes" answers to these questions:

Do you usually work in an orderly fashion? At a regular time?

If given a choice, do you take courses that challenge your capacities?

Do you ask for help when in trouble?

He stressed the last point. "Whenever you feel yourself in trouble and slipping, then's the time to work harder. Don't let yourself drift. Find a teacher or counselor who can help you to help yourself."

* * *

And he also suggested you take a long look at these factors:

Your goals in life and the schooling you'll need to reach them.

Relations with your parents. Conflicts between family and school demands.

Rivalries with brothers, sisters or classmates.

"In the years ahead," he summed up, "standards for school work will get stiffer and stiffer. People will be pushed to work at peak efficiency. But few of us work to capacity now. Nearly everyone could earn higher grades if he'd start with the right attitude."

For Kitte Turmell's free leaflet, 25 Steps up the Ladder to Higher Grades, quoting Phi Beta Kappas at UCLA, send your request with stamped, self-addressed envelope to Kitte in care of this paper.

Science is all the rage these days, and even the girls take to it with gusto, as witness these young co-eds getting data to calculate the energy-mass ratio of an electron. A stream of electrons is bent by a magnetic field, in proportion to the electron charge and the mass.

Meet me at the CANADIAN IMPERIAL BANK of COMMERCE in MAYFAIR

You can bank on it—

PEOPLES CREDIT JEWELLERS are at MAYFAIR, too

Take the MAYFAIR bus direct to the Mall and WOODWARD'S

SAFARI'S we're concerned on Moving Day, we always let DOWELL'S do it!

DOWELL'S Cartage and Storage

EV 4-7191

NEWSPAPER ADVERTISING STIMULATES BUYING

PRICELESS!

It's impossible to hang a price tag on this bottle of blood. Fortunately, in this country, no one ever does. Your Canadian Red Cross provides whole blood and blood products absolutely free to almost 300,000 victims of illness, accident and disaster every year. All that's ever asked is your support. The Blood Transfusion Service is one of the many ways the Red Cross serves this community, this nation and the world. Through the Red Cross your help does so much for so many.

YOUR RED CROSS SERVES YOU

EVERY STEP OF THE WAY

Campaign Headquarters
1046 FORT ST. EV 6-6181

FOR THOSE WHO WANT SOMETHING BETTER . . . within their rental budget

Christie Point Apartments

This is but one of the modern units . . . There is one to meet your needs and budget.

from $110.00 Monthly

See and Compare an "ARROWSMITH" SUITE
$148.00 and $153.00 Monthly

This luxury 3-bedroom unit enjoys the scenic setting, the magnificent view, the wooded grounds that have made this development famous. It has every modern feature: each of these apartments has range, refrigerator, washer and dryer, modern kitchen, large living-dining room and ample storage space.

OPEN FOR INSPECTION DAILY
Follow Highway 1-A or Gorge Road to Admirals, turn left to Highway 1A, turn right at signs.

RENTAL OFFICE ON SITE
OPEN FROM
10 A.M. TO 9 P.M. DAILY
CALL EV 5-0644

Another Development of Consolidated Building Corporation Ltd.

Montreal Trust Company

HI & LOIS

FLEX MORGAN

POGO

RIP KIRBY

JUDGE PARKER

LIL ABNER

BLONDIE

ARCHIE

CANADIENS

Vocabulaire de la Semaine

AU BOUT D'UNE SEMAINE ... At the end of a week	LENDEMAIN (M) ... Next day
CONNAÎTRE ... To know	MOQUER (SE) ... To mock
COUPER ... To cut off	NOURRIR (SE) ... To live on
DÉBARRASSER ... To get rid of	RÉCHAPPER (SE) ... To escape
GRONDER ... To rumble	SAUVER (SE) ... To escape
PLUPART (F) ... Most	SECOURS (M) ... Help
	TERRE (F) ... Land

ABERNATHY

Garden Notes

Free Tomato Seeds

By M. V. CHESNUT, FRHS

As oldtime followers of this column will know, it is my custom every spring to distribute free seeds to Colonist readers, and the selecting of these seeds is no easy task. Whatever seeds I give away must be new and not yet generally available through the seed companies, for there isn't much point in asking folks to send in a stamped and self-addressed envelope for seeds that he could buy for a dime at any corner store.

Moreover, my gift seeds, while new, must be noticeably better than the older varieties in one way or another—bigger, brighter, more disease-resistant, longer-lasting, better flavored. The seeds also must be of such a size and shape they will travel through the mail in an ordinary envelope without damage.

* * *

Well do I remember the year we gave away seeds of the new Zvolanek sweet peas—almost half the seeds in each envelope were crushed by the stamp-cancelling machine in the post office. Even worse was the year we gave away seeds of the Heavenly Blue morning glory, for these seeds were so very hard the cancelling machine broke a tooth on them, and I found myself in the doghouse with the post office authorities!

It is interesting, going back over the years, to see how many times tomato seeds have been featured in our spring offers; I suppose this is because there has been so much experimental development work done on tomatoes, and such a wealth of new and improved varieties becomes available every year.

* * *

For two years running we gave away seeds of the Early Bush Beefsteak tomato, at a time when these seeds were still new and hard to come by. In 1957 our first seed offer was the Fargo Yellow Pear tomato, then in 1958 and 1959 our big feature was the new Rhode Island tomato, now well established in B.C. gardens.

For the last four years our free seed offers have been pretty well confined to flowers, chiefly because I couldn't find anything sufficiently good and novel in the vegetable line. This year, believe it or not, I am going back to tomatoes for our first offer of 1964, with seeds of a really outstanding tomato called Starfire.

The Starfire tomato was bred in Canada, for Canadian use, and it has been 20 years in the making. I have seen Starfire's family tree, and it is as complicated as the blood lines of the Hapsburg dynasty, incorporating the blood of one tomato variety for superior flavor, another for early ripening, a third for vigor and disease resistance and a fourth for habit of growth. Altogether, these blood lines add up to a real aristocrat among tomatoes.

* * *

I'll be having quite a lot more to say about the qualities and virtues of the Starfire tomato later this week; I will content myself for now to state simply you haven't lived until you have tasted this incomparable tomato. According to a seedsman friend of mine, there is less than 80 pounds of this seed in existence anywhere in the world, and I consider myself fortunate in laying my hands on two pounds of the precious beauties to distribute to my gardening friends.

So, if you want to have a go at growing Starfire, the seeds are yours for the asking. Just drop me a line, enclosing a stamped and self-addressed envelope, and our Colonist girls will put a packet of approximately 20 seeds in your own envelope and mail it right back to you. An order form is at the foot of this column for your convenience in ordering.

* * *

This coming week I'll be outlining a simple and foolproof method of starting your Starfire tomato seeds and, if you are not a regular Colonist subscriber, I suggest you arrange to take the paper for the next few days anyway. Better clip and save these how-to-do-it columns until you have your Starfires safely launched.

Free Seed Offer

Garden Notes, The Daily Colonist
Victoria, B.C.

Please send me your Tomato "Starfire" seeds. I enclose a stamped, self-addressed envelope.

Signed .....

Address .....

.....

The Little World of SHEILAH GRAHAM

Beatles All Out to Cash In

Beatlemania will be rushed into release, just in case the mania for the **Beatles** fizzles too soon. The bushy boys are currently filming at top speed in their hometown of Liverpool.

* * *

George Peppard will co-star with **Ex-Queen Soraya** in her first movie The Secret, if she rescinds her command for top billing. After all, no one knows whether the green-eyed beauty can act. And we all know that George can. He will not play second fiddle to anyone, not even to an ex-empress.

* * *

Capucine went to New York, but not to reunion with **William Holden** who is no longer in the big city. Cap is publicizing her Pink Panther picture with **Peter Sellers**. Also her film with Holden, The Seven Dawns. I hear good accounts of her in both.

* * *

When **Elizabeth Taylor** and **Richard Burton** were unavailable for The Yellow Rolls-Royce, producer **Anatole de Grunwald** promptly signed **Rex Harrison** and **Jeanne Moreau** . . . Rexy and wife **Rachel Roberts**, both nominated in the best actor and actress category, will be in Hollywood for the night of the Oscars, April 13. I don't believe that either of them will win. But there is always a chance of an upset.

Sandy Dennis can name her own price to come to Hollywood whenever she leaves her smash stage hit in New York. Any Wednesday. I can't think why they didn't grab her after seeing her a couple of years ago with **Jason Robards, Jr.** In A Thousand Clowns. She was enchanting then as now.

* * *

Play producer **Alexander Cohen** wanted to open **Richard Burton's** Hamlet in New York on the night of April 13, the night for the Oscars in Hollywood. "I've had 5,000 requests for tickets to the opening night, and the theatre holds 1,500 seats. If we opened on the 13th, many of the people demanding tickets would be in Hollywood, or at home watching the Oscars on television." At last report, the night of April 13 on Broadway was reserved for the new **Paul Newman-Joanne Woodward** play, Baby Wanna Kiss.

CRYPT-A-CROSSWORD

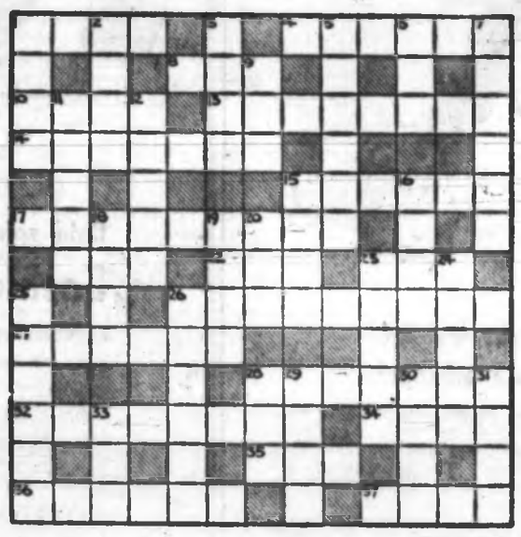

CLUES ACROSS

1. It may be seen all over the beach
4. Pictures
8. Are such talks delivered with energy?
10. It's minute
13. That Great one in Utah (Two words—double clue)
14. Army officer
15. Nicely mannered
17. Not a reception, exactly, but it may take you in (Split word)
21. What to wear during parties (Hidden word)
22. It's used by writers
23. Schopenhauer had one (Hidden word)
26. Rene gives the traitors a start (Split word)
27. Robert or Elizabeth, perhaps
28. Hoped to be praised, possibly (Anagram)
32. Relating to the business section of a city
34. Fruit centre
35. Are made into an organ (Anagram)
36. Ran inside to get part of the rope (Split word)
37. Be inclined to make a dent, maybe (Anagram)

CLUES DOWN

1. One kind of party
2. No, no, it can't be midnight! (Anagram)
3. Possibly the same land form (Anagram)
5. It's your choice
6. Is she a bit of a harridan (Hidden word)
7. Swedes grow quite well here!
9. A friend of Jack Palance (Hidden word)
11. Doctrine
12. Confused, hand-to-hand fight between groups
15. A dig, but good-hearted (Split word)
16. Made cold
18. Big town
19. Row or rank
20. In a letter, may offer you hospitality (Split word)
23. Result of losing your head
24. Nearer to the original condition
25. Piano studies (Double clue)
26. It's bad having ten at the end (Split word)
28. We follow a letter in dread (Split word)
29. Break a picture (Double clue)
30. What a cowboy might get from Europe (Hidden word)
31. Document or act (Double clue)
33. Big fight

Answer in Tuesday's Colonist

JOHN CROSBY Reports

Floating 'Hilton' Shows the Flag

ABOARD THE USS ENTERPRISE IN THE AEGEAN SEA—Here we are, on the Enterprise, which is the biggest ship afloat.

The gods are up on Olympus with their obsolete thunderbolts and we're up on the bridge looking down at a Vigilante spring from the deck, catapulted by steam so that it goes from nothing to 160 miles an hour in a couple of hundred feet.

The Vigilante is a two-man attack bomber with, as the navy likes to express it, "nuclear capability." It has a long curved neck, thin wings, looks like a malevolent goose and goes 1,100 miles an hour.

* * *

The bright spring air is full of airplanes — Skyhawks, little stubby planes with wings so small they don't even fold and relatively slow; Crusaders, another Mach 2 plane; and the hottest military plane in the world at the moment, the Phantom, which goes 1,600 miles an hour and holds several world speed records and an altitude record.

The Enterprise the world's only nuclear carrier, can go three-and-a-half years without a nuclear re-fill (and there are a million and one tactical advantages to that), and supports 101 planes.

What's it for? That's not easy to answer. The Russians have a couple of trawlers in the Mediterranean. The Egyptians have some rowboats. The Arabs don't even have canoes. Everyone else is presumably friendly, although at the moment the Greeks and the Turks don't act much like each other's allies. What is the Enterprise for?

* * *

"It shows the flag," said a navy captain I asked. "It's power."

Adm. William Martin, commander of Carrier Division 2, of which the Enterprise is flagship, says simply: "If you move power into an area that is unstabilized, it becomes stabilized." The navy is absolutely convinced that there would have been a lot more trouble in the Mediterranean without the Sixth Fleet and I agree.

But it puts the Sixth Fleet in a curious position, almost as if the New York Yankees were visiting a girls' grammar school which didn't even play baseball. There's no one else around their size, so the Sixth Fleet divides itself up and plays games—hunt the submarine, attack the merchant ship, distant nuclear attack with refuelling.

I must admit they're awful good at these games. But you get some rather sharp disagreement on who's winning. We had the enemy aboard for lunch, a submarine skipper, who claims he's sunk the Enterprise three times. They claim they knocked him off in the first few minutes. It's a little like kids arguing you're dead.

* * *

The Enterprise has a crew just short of 5,000. All to keep 101 planes flying.

Is it worth it? We watch one land. The first time you see a Phantom, screaming like a banshee, land at 160 miles an hour on that deck, you think the guy must be kidding.

The moment it touches down, the pilot gives it full throttle just in case his hook doesn't catch, in which case he belts right down the deck and back up into the air. But this hook catches the cable. The things stops, all 19 tons of it. Fantastic.

* * *

The Enterprise is a sort of floating Hilton without windows. The only portholes are in the captain's cabin.

I asked a machinist mate who stands guard way down in the ship's innards when he last saw daylight. "Yesterday in the chow line," the guy said. "We pass an area where they keep the doors open in good weather."

Then he thought it over for a minute. "Sometimes I go two weeks without seeing daylight."

SERVICE?...
...YES, SIR!
OK TIRE STORE
Hillside East of Quadra

For Car Work

Location Needed By Boys

A group of mechanically-minded teenage Victoria boys are anxious to speed up a project to teach themselves, and be taught, the mysteries of the internal combustion engine.

They've been idled ever since their last meeting place was leased out from under them.

The 30-member group, called The Charioteers, is an offshoot of the Boys' Club of Victoria.

WANT TO CUSTOMIZE

"They're at an age when they are outgrowing younger activities and are serious about their desire to chop, channel and customize," boys' club vice-president B. P. Van Aggelen said.

Thanks to Victoria merchant Morris Green the boys have a 1948 Buick to work on but they have nowhere they can practice their automotive skills.

REPAIRED TRUCK

Their last project was a repair job on the boys' club truck. This was done under supervision of the instructors.

"The enthusiasm of the boys is really fabulous," Robert Unwin, 17-year-old president of the Charioteers, said.

NEED LOCATION

But, unless they find a suitable working location, their project will bog down.

They might even miss out on their next important plan—to customize a car for the Victoria Day parade of 1965.

"We're hoping somebody will come up with a solution," Robert Unwin said. "We've looked all over town."

Grafted Hand Removed

BOSTON (AP) — Surgeons today removed the hand of a dead man which had been attached to the arm of an Ecuadorian sailor in an historic transplant attempt.

A spokesman for Peter Bent Brigham Hospital said doctors determined that the system of Jujio Luna, 32, was not accepting the transplant and that it would be impossible for the graft to succeed.

STATEMENT

The hospital issued this statement:

"Examinations and tests conducted during the night indicated that the natural rejection mechanism of the patient had progressed to the point that prolongation of the transplant would jeopardize the health of the patient's own arm."

Pulp Mill Planned By Noranda

PRINCE GEORGE (CP) — Plans for a large pulp mill near here were disclosed Saturday by Northwood Mills Ltd., a wholly-owned subsidiary of Noranda Explorations Ltd.

It was the fourth announcement of plans for new pulp and kraft mills in the northern British Columbia Interior. One $84,000,000 pulp mill already is being built here and is scheduled to go into operation in about two years.

It was understood Northwood planned a mill that would cost between $50,000,000 and $60,000,000.

O. A. Perrault of Kelowna, general manager of Northwood, said application will be made to the provincial government for a pulp harvesting licence.

He said the plant would produce 500 tons of bleached sulphate product daily.

Ratepayers To Meet

Ratepayers of the View Royal Fire Protection District will hold their annual general meeting in the View Royal Fire Hall, Island Highway, at 8 p.m. March 23.

Trustees will present yearly reports and the ratepayers will elect one new trustee to replace E. C. Stancil, Jr., who is retiring after the regular three years service period.

The Helmcken Centennial Park Committee will propose construction of a games area in the park.

Each year, the Canadian Red Cross administers emergency disaster relief to more than 12,000 victims of house fires in Canada.

EATON'S
has the Flair for Fashion

. . . and is ready with all that is new and beautiful for Easter! Fashion is in full bloom . . . sparkling, here, there, everywhere . . . especially in these new stylings with unmistakable flair!

Heading for Easter . . .

. . . new-look spring hats featuring all the newsiest shapes . . . big brims, upturned brims, tiny rolled brims, derbies, bretons, profiles, berets, cloches. Breezy straws and fabrics in beautiful fashion hues! Come now, see our Easter parade of hats in a mood-setting of fashion and flowers in our Millinery department.

Priced from 12.95 to 22.50

EATON'S—Millinery, Floor of Fashion

Only at EATON'S . . .

Beautiful Brevitts

Here are the shoes to wear with this Spring's fashions! Brevitts go up hills or down escalators with light, cushioned ease . . . hug your feet with their well-known last. Shaped on fashion's straightforward lines, little heels . . . Yours in exciting colours of softest smooth or textured leathers. Sizes 5 to 10.

a. **Nelson** in black, brown, blue, red. Leather sole, moccasin vamp. Pair 19.95

b. **Reigate** of soft suede with hand-stitched edging. Black or taupe with crepe soles and heels. Pair 19.95

c. **Mortlake** with stacked heels. Black patent with taupe lizard trim. Pair 19.95

d. **Raynsford** in brown calf with rubber soles. Pair 19.95

EATON'S—Shoes, Floor of Fashion

Dots Light Up the Sling-Shot Jumper!

Not that the jumper doesn't have sunshine lighting all its own . . . one look at the sizzling lines and you know that spring is here! The separate dotted blouse has a turtle neck collar and long cuffed sleeves. Jumper in linen textured rayon . . . the dotted fabric is of rayon acetate. Blue or pink in petite sizes 5 to 15. Each 14.95

EATON'S—Junior Dresses, Floor of Fashion

Pretty Headlines . . .

the hood stole . . . colourful sheer scarf to wear with flair as accessory accent or boating and sports car riding! Drape it as a sash or turban . . . fold or tie it at a neckline . . . swirl it around your head in a snood effect. Two yards long, water repellent, pastel and basic shades. Each 1.00

the sweater scarf—in silk and rayon blend. Gay floral, printed or plain shades. Size about 20"x20". Each 59c and 75c

EATON'S—Accessories, Main Floor

Bold splashes of colour in

Fashion Fabrics

Lighthearted, lovely fabrics spark lively fashion ideas for Spring! . . . new-look textures and lilting colours bring them new beauty. The complete story on Spring fashion fabrics is beautifully evident in EATON'S fabric department.

COTTONS

Stretch Cottons for lively sportswear ensembles! Plain shades of copen, beige, red, pink, coral, cobalt, black, white, navy. 45" wide. Yard 2.98

Braemore Combed Sateens, a crease-resistant, drip-dry fabric in attractive floral or paisley designs, also border prints for shifts. Good colour selection. 45" wide. Yard 1.89

Satina Prints that are machine washable! . . . Smooth, silky sateen in attractive florals and muted designs. 36" wide. Yard 1.39

Braemore Carded Sateen in geometric or floral designs in gay colour combinations. A good weight cotton sateen. 39" wide. Yard* 1.29

BLENDS

Ultra-Blend — a wash-and-wear fabric that requires little or no ironing! 50% Avril rayon, 50% cotton, in florals, novelty or paisley prints. 36" wide. Yard 1.50

Harvest Crepe — a wrinkle-resistant, hand-washable fabric of 50% Avron rayon and 50% tri-acetate. A crepe-like weave in plain shades. 45" wide. Yard 3.50

Braemore Serrano, a crease-resistant, washable fabric for dresses or suits. 79% rayon, 21% cotton, in a host of plain shades. 45" wide. Yard 2.25

SILKS

Printed Habutae — a lovely, rich silk fabric for dresses or blouses. Beautiful floral patterns in rich colourings. 45" wide. Yard 3.50

Silk Shantung in a big selection of light or dark shades . . . makes up into smart suits or dresses for Spring. 45" wide. Yard 3.99

Tussahs — luxurious raw silk in plain shades or tweed effects. A fashion inspiration for suits or dresses. 45" wide. Yard. 9.95 and 11.95

* All Braemore Fabrics—Exclusive to EATON'S.

EATON'S—Fashion Fabrics, Third Floor, Phone 382-7141

—Don Gain

At Ogden Point: Dimitrios—chopped, extended and under three flags.

★ ★ ★ ★ ★ ★

She's Ship of Many Parts And Totes Record Cargo

By DON GAIN

Take a 525-foot American wartime oil tanker, sell it to Canadian interests, re-sell it to a Greek-owned shipping company under Liberian register, chop off the aft-end superstructure, add a completely new forward section to convert it into a bulk carrier with a length of 575 feet and what have you got?

The Dimitrios, that's what.

This 22,500-ton (deadweight) freighter is at Ogden Point ready to load 2,000,000 board feet of lumber.

This is only part of her cargo. Next week she will sail out of Vancouver with the largest lumber cargo, more than 12,000,000 board feet, ever to leave that port in one hull.

This freighter can carry double the cargo of a Liberty ship.

It isn't quite a year since her conversion from oil tanker to bulk carrier.

"The work was done at the Officine Di Construzioni i Reparazioni Navali Di Taranto in Taranto, Italia," Capt. Aristotelis Cassiotis told me. His other two languages are Greek and Spanish.

He dug out the ship's papers and I learned that she was built by the Sun Shipbuilding & Dry Dock Co., Chester, Pennsylvania, in 1944 as the steam tanker Blackwater.

We looked further and saw that she had also been called Imperial Toronto, Esso Nassau and Nassau Cay.

"I took over the ship in Halifax in January, 1961," the captain said, "when the Canadian company sold it to Minerva Maritime Corporation."

Greek Islands

Although registered in Monrovia, Liberia, the ship is owned by the Inglessis family who live on the Greek island of Samos, and is named for their grandfather Dimitrios Inglessis.

Now on charter to Seaboard Shipping, Vancouver, the Dimitrios will take her record cargo to Newark, N.J., Brooklyn and Albany, N.Y. She came here from Kobe, Japan, in ballast after discharging a cargo of corn and soya beans which she had picked up in Destrechan, a small port north of New Orleans.

In the past year she's picked up grain for Rotterdam in Galveston, Texas; coal for France in Hampton Roads, Virginia; sugar for New York in Durban, South Africa; grain for India in Houston, Texas.

First Visit

The 35-man crew is all Greek. This is the ship's first visit to Victoria but not the captain's.

Capt. Cassiotis was here in 1939 as chief officer on the Dimitrios Inglessis, came again in 1960 as captain of the Comet.

At 62, he's seen 42 years of life at sea which started in a three-masted sailing barque in the Mediterranean.

He's looking forward eventually to settling down on the beautiful island of Patmos.

Langford-Metchosin

It's All Rather Foggy

There'll be a hot time in the old unorganized territory Monday night.

Or is it unorganized?

Or should it be?

Nobody really knows for sure just what the Langford-Metchosin ratepayers' meeting—scheduled for Belmont High School tomorrow night—is all about.

Some factions say it is being called to discuss proposals for a municipal-incorporation program. Others maintain the meeting is a protest parley, to oppose such a move.

SIMPLY LISTEN

Some suggest residents of the area concerned should simply listen and weigh what speakers have to say and make up their own minds.

Sooke school trustee John Williams has stated publicly it is time for the territory to form a local government to administer its blossoming school and recreation programs.

NO NEED

But Stan Hiscock, chairman of the government-appointed advisory planning commission for the area, says there is no need for such an arrangement for several years.

Municipal Affairs Minister Black says the people will have to decide for themselves.

Esquimalt MLA Herbert Bruch says a municipality or district would "certainly be desirable—but don't expect me to push for local government."

ISSUE BECLOUDED

Meanwhile, William Hobbis, past president of the Happy Valley Ratepayers' Association, says the issue is beclouded and "considerable misinformation" has accompanied past discussions.

Private citizens, land developers and others have commented in recent days on what they feel should or should not be done with the area.

Monday's meeting, to be chaired by teacher H. M. Palsson, will hear representative comment from these and other factions.

Who the spokesmen will be is not yet known. Nor is it known how many will speak on what subjects.

One thing is certain:

The meeting is scheduled for 8:15 p.m.

Carved Here

Totem Dedicated In Buenos Aires

MURIEL LINEHAM

The 71-foot Geeksem totem pole designed by Henry Hunt and carved by the chief government carver and his son Tony last year was dedicated in Buenos Aires' downtown Plaza Canada Friday night.

Francisco Rabanal, mayor of the Argentine city, attended the ceremony. Canada was represented by Ambassador Richard P. Bower and a group of Canadian diplomats.

SAME STORY

The Kwakiutl pole tells the same story as the tallest totem pole in the world in Beacon Hill Park which was designed by Chief Mungo Martin and carved by the chief, his son David and his son-in-law Henry Hunt, in 1956.

The pole was a gift to Buenos Aires of a group of 18 Canadian firms, most of them with business interests in that city.

PLAZA CANADA

Early in 1961 the city had named one of its squares, overlooking the main railway station, Plaza Canada. The staff at the Canadian Embassy under Ambassador Bower conceived the idea of a totem pole as a suitable symbol of Canada.

Mr. Bower took the idea to a group of Canadian businessmen friends and the pole was commissioned and carved in Thunderbird Park last year.

CARRIED OUT

It was carried out under the supervision of Wilson Duff, provincial museum anthropologist.

The story of the totem pole is the story of Geeksem, one of the first men of the Kwakiutl tribe.

Carved on it are Khasa the sea otter, Kwig the eagle, Tsawi the beaver, Gilkan the sea lion, Makinukw the killer-whale and Huhwhug the mythical bird.

★ ★ ★

Seen In Passing

Muriel Lineham relaxing. (She works in photographic sales, and lives at 309 Uganda with her husband, **Kenneth**, and three children, **Bob**, 20; **Kenny**, 14, and **Terry**, 12. Her hobby is boating with her family in their 28-foot cruiser Kenmur.) . . . **Stan Ford** visiting friends in Victoria . . . **Sandra McDonald** celebrating her 16th birthday . . . **Johnny Stewart** strumming on his new, 12-string guitar . . . **Mark Jones** proud of his '48 Chev coupe.

Costly Step

Marvin Arrowsmith, Chandler Hotel, stepped out of his room to visit a friend next door for a few minutes yesterday. He returned to find his portable hi-fi set, valued at $120, had been stolen, police said last night.

Easter Seal Campaign

'No Man Stands So Tall...'

"No man ever stands so tall as he who stoops to help a crippled child" — that's the 1964 motto of the Easter Seal Campaign to be kicked off Thursday at the City Hall by Mayor R. B. Wilson.

Organized by the Lions Clubs of lower Vancouver Island, the Easter Seal Week this year will be from March 22 to 29. Target this year: $18,000.

After Mayor Wilson makes the official proclamation at noon on Thursday 56,000 appeals will be sent out to homes in the lower Island area.

This year's "Timmy" for the campaign is Stephen Cracknell, 3630 Elliston, a Grade 7 student as Cloverdale School.

During the past 12 months Easter Seal funds have provided 15,000 passenger rides in special buses, maintained the disabled persons' swimming program at HMCS Naden, given 31 handicapped children a week's holiday at Shawnigan Lake, provided financial assistance for the maintenance of the Handicapped Beach at Elk Lake, provided a new special transport bus for handicapped children, and provided individual patient care and equipment.

This year's Easter Seal shows a small crippled boy leaning over to pat an Easter bunny and bears the slogan "Help Crippled Children."

School Program Assured

$793,000 Bylaw Passed in Saanich

Saanich voters, though few in number, showed themselves more than willing to grant approval for the $793,000 school building referendum yesterday.

★ ★ ★

Although there are 7,000 voters in the list for Saanich district only 1,414 turned out at the polls. Of these 1,125 voted for the school bylaw and 289 were opposed.

20 PER CENT

The total voters represents only 20 per cent of the possible vote but the "ayes" represented 80 per cent of those casting ballots and only 60 per cent or 848 "yes" votes were required to pass it.

Now trustees can start thinking about plans and sites for the 29 rooms required but first a month must elapse during which, by law, the referendum may be challenged.

SHOWING INTEREST

School board chairman Reginald Sinkinson said he was "very, very happy about the result" and he thanked all the voters whether they had voted in favor or not, for showing interest.

"This will ensure our children of a fair opportunity," he said.

EARLY START

The board expects an early start, he said. First consideration is Claremont, the only senior secondary school in the district, which will face the danger of shifts unless four rooms are added to the present 10 before September.

New plans must be obtained but for the elementary schools, also needed soon, standard government plans will be used.

"It's just a matter of turning them around to see how they fit onto the existing buildings," Mr. Sinkinson said.

STARTS DELAYED

But starts on some will be delayed while sites are being obtained.

Schools involved in the referendum are:

Beaver Lake, administration area; Bradley Dyne, two rooms; Deep Cove, administration area; Prospect Lake three; Saanichton, two; Sayward Road, four; Sidney, administration area; Claremont, four; North Saanich, administration; North Saanich annex, four; Mount Newton annex, four; Mount Newton, two; Royal Oak, three, and alterations to the administration area.

Three small offices will be added to the board building.

Sinkinson

Girl in Hospital After Crash

Patricia Zucht, 18, of 802 Blanshard, was taken to St. Joseph's Hospital early today suffering from shock when the convertible car she was driving went out of control on Douglas near Cloverdale, jumped the curb and rolled over. A passenger, Elias Sheppard, Work Point Barracks, was uninjured in the crash.

Police Wash Away Poison on Road

A quantity of deadly poison was found at 5:30 p.m. Saturday scattered on McCoy Road between Maria and Gordon Head Roads, Saanich police said last night.

Police found three half-pound containers of a bright green powder which contained 39 per cent arsenic and 24 per cent copper.

Saanich fire department washed down the road along the entire block, and police warned residents in the area of the danger.

$500 Taken

Safe-Robbing Jobs 'Get Monotonous'

"It really does get a little bit monotonous."

That was the wry comment of Geoffrey Andrews, manager of Spencer's Stores Surplus Annex on Government Street, who discovered yesterday that the store's safe had once more been broken into. Some $500 cash was taken from the safe.

Lloyd Davies, director of Spencer's Stores, said last night's break-in was the fourth in recent years for the surplus store, not to mention three others at the company's Douglas Street store.

TRADITIONAL SALE

He said Spencer's Stores will mark the event soon with the company's traditional robbery sale.

Thieves entered the store by making their way across a rooftop to a 40-foot well about four feet wide between the back of the surplus store and the back of the building behind it.

THROUGH PANELLING

They broke through a window from the store into the well and through thin panelling which now separates the window from the store interior, Mr. Andrews said.

They used crowbars and other items from the store's stock to smash and pry open the door of the safe. The safe was opened by sheer force, Victoria police said.

The thieves are believed to have made their escape the same way they entered.

NOT OVER WINDOWS

Mr. Andrews said that after previous safebreakings at the store, sturdy wire grilles had been put over the store's rear windows. But the store had not put grilles over the window the thieves broke in as workmen were unable to reach that window because of the panelling, Mr. Andrews said.

REALLY SUFFERED

"That safe has really suffered," said Mr. Andrews. He said last year thieves opened it by smashing the lock off and on a previous occasion thieves removed it from the store and it was finally found at the bottom of a creek.

Mr. Andrews discovered the theft when he opened the store around 8:45 a.m. yesterday.

THOROUGH CHECK

Mr. Davies said police made a thorough investigation of the robbery and there is reason for optimism that the thieves will be apprehended.

He said the company will likely alter its money-handling procedures so less money will be kept in the surplus annex.

In 1958 three young men were charged with robbing the safe of $4,400. In January of last year it was robbed again, of $2,000. A man was sentenced to three years for that robbery. A thief took $527 from the safe last June.

'Route of Haidas' Slashing Through

Only 1,800 feet of roadway slashing is needed to break through "Route of the Haidas" from Port McNeill to Beaver Cove, 15 miles south, but 3½ miles of road building is needed to bring road to good gravel standards and width. This is start of last bit of road slashing, just three miles north of Beaver Cove. Left to right, Comox MLA Dan Campbell, road builder Bill Dale and Skeena MLA Dudley Little. Another half-mile of road construction nearer Gold River will complete 200-mile complicated logging road network to north Island. —(Alec Merriman)

Parrott Named Vice-President

Conway Parrott, general manager of Vancouver Island Coach Lines, is first vice-president of the 104,000-member B.C. Automobile Association.

New president is Alderman Earle G. Adams of Vancouver, a BCAA director for the past 14 years.

Love On Sight

By TRUDY KEMP

Susan, Martha Morrow Phillips, Tommy and family pets.

Once again Victoria has lured a chance passer-by to stop and stay awhile.

Martha Morrow Phillips has returned to the city she "fell in love with at first sight six years ago." . . . And that feeling is fast becoming mutual with all who meet this charming and talented import from Columbia, South Carolina, who hopes to make Victoria home for herself and children, Susan, 14, and Tommy, 10.

Writer, musician, songstress and television performer, Martha Morrow has just completed a year's work with the producers of the television show responsible for filming and recording her first children's book. The story, entitled Mittie and Chico Come to America, is a musical satire about a cow and a bull who sail away from Communist Cuba in a large balloon.

She spent a year writing the book for which the State of South Carolina bought the television rights allowing it to be filmed by the Educational TV Station there for use in schools and on open circuit.

Her participation in the production of her book for television was wide and varied. She portrayed several of the characters in the book, and helped train extras for the other parts. In addition she played the piano for the background music and sang the songs, all of which she composed herself.

During that time she managed to find time to start on her second book dealing with further adventures of Mittie and Chico.

The author say the natural beauty of the scenery in Victoria is so much like the settings in her book.

"When I see the parks, the woods, the little curving bridges, the hanging flower baskets, the pretty cottages and hear the songs of the birds, it is like walking into the Woods of Wonder and Widgetville in my story."

"I expect any moment to see Woody - the - Winsome - Widget come sailing up one of the little brooks in his sail boat, or Perky Bird to greet me with one of his silly songs," she remarked.

Her first visit to Victoria was by sheer accident.

"So often the things we don't plan ourselves turn out to be most delightful," she said.

After a brief holiday spent on Salt Spring Island in the summer of 1958, the American visitor decided to cut her vacation short and go directly home. She drove into Victoria, planning to catch the ferry to Seattle.

But, when she arrived here she knew she "just had to stop and stay awhile."

"I loved it immediately!"

After several unsuccessful attempts at finding suitable accommodation in the city area she found her way to Olde England Inn guided by a pamphlet left on her car windshield.

When she arrived she found the Inn was filled to capacity also. However, Mrs. Sam Lane noticing her disappointment offered her the use of a room for one night.

The remaining few days of her vacation were spent as a guest in the Lane home. And during that time she said everywhere she went "something pleasant happened," increasing her desire to return to Victoria.

Several weeks later the visitor did come back and this time accompanied by her mother for a few days visit with the Lanes.

Since then Martha Morrow Phillips made plans to return here three different times. The third time was successful. She arrived five weeks ago by plane with her two children and the family pets, Tippy the dog and Timothy the cat.

They are staying at Olde England Inn and Susan is attending Esquimalt Junior High School. Bobby is a student at Macaulay School.

Martha is presently working for Mr. Roy Gordon, Hollywood producer, who is in Victoria for two months to produce the talent revue celebration in conjunction with the spring flower festival. Proceds of this revue are slated for handicapped children in connection with Cerebral Palsy Association.

Born at Parris Island, S.C., Martha Morrow was the daughter of a surgeon in the United States Navy. As a child she lived in the Philippines where her father was stationed from 1936 to 1939. During that time she had a chance to visit China and Japan. Since then she has been in practically every city in the 49 states.

To her, Victoria is the most beautiful place she has been in and she is looking forward to seeing it in the springtime.

Students Perform In Band

Under the direction of Mrs. Lauretta Holdridge, a combined choral and rhythm band of 25 students from Cedar Hill Elementary School performed at the recent meeting of the Junior Musical Arts at Newstead Hall.

A set of exercises was played demonstrating the Karl Orff method of music. Also a variety of percussion instruments were used among which were the xylophone, glockenspell, tambourine, antique chimes, hand drum and timpani.

Piano solos were given by Lynn Maggs, Brian Ellis, Janet Reynolds, Brenda Esau, Trudy Clark, Janet McCandlish, Steven Mortimer, and a piano duet by Robin and Jill Hampton.

Diane Hayward, president, and Susan Phillips played violin solos and later teamed up for a duet accompanied by Miss D. Francis, who also provided accompaniment for Miss Hayward's solo, while Connie Pepper accompanied Susan Phillips.

Clubs

CORDOVA BAY

The Women's Guild, St. David's-Church-by-the-Sea will meet at the home of Mrs. J. H. Mitchell, 5137 Cordova Bay Road, March 10 at 2:30 p.m. Mrs. Helen Dawson will be co-hostess.

* * *

PAST MISTRESS

The Past Mistress Club will meet in the Orange Hall on March 10 at 8 p.m.

* * *

RNA

On Tuesday, March 10 at 7:45 p.m. there will be a meeting of the Greater Victoria District of Registered Nurses' Association of B.C. at the St. John Ambulance Building. Guest speaker, Miss Anna Wootton, will discuss "Legal Problems of Special Interest to Women."

* * *

BRITANNIA LA

Monthly meeting of Ladies' Auxiliary to Britannia Branch No. 7, Royal Canadian Legion, will be held in the auditorium at 1616 Blanshard Street on March 10 at 7:45 p.m. Members are reminded of the mock auction to follow the meeting.

* * *

IODE MEETING

Major John Hebden Gillespie Chapter IODE will meet Tuesday, March 10, at 8 p.m. at the home of Mrs. C. R. Stein, 3375 Upper Terrace Road.

Hitch Up With "The Green"

The ROUNDABOUT . . . the
FOUNTAIN . . . or HUMBER'S GREEN.
A lotta people wonder . . . then
shake their bean,
Others drive thru . . . with ease
or with stress,
And shrug to themselves . . .
"I-couldn't-care-less."
Just WHO are these Humbers,
from where did they stem
Who'd like this place . . . named
after them? ? ?
Yet it DOES need a name . . .
this go-between,
And WE . . . of course . . .
would go for the "Green."
And right here . . . to end all
family fuss,
We don't know if Grandfather
. . . or Uncle Russ,
Donated that FOUNTAIN for
horses to drink,

It's SO
long ago—
& we never
knew every
link.
And here I
should
mention, a side-issue lurch,
They ALSO donated the bricks,
for the Centennial Church.
And when Auntie Grace got
married, I surely looked cute,
An Eton collar page boy, in
my mauve velvet suit.

Then we
drove to
the recep-
tion, an
open Olds-
mobile,
'Round "HUMBER'S GREEN,"
as the old bell gave a peal.
So . . . the FOUNTAIN . . .
the Church, (I better end
this ditty)
Are Pioneer-tied to the north
end of our City.
The horses are gone . . . it's
now gaso-line,
'Twould be a tribute to them
. . . TO HITCH UP WITH
"THE GREEN."
Maurice, "Barley" & Bruce

HUMBER'S OF BASTION SQUARE

PERSONAL MENTION

His Honor Lieutenant-Governor Pearkes will attend the annual party given by the Legislative Press Gallery, Monday at King Arthur's Round Table.

On Tuesday morning Mrs. Pearkes will attend the opening service of the Diocesan Board of the Anglican Church of Canada at Christ Church Cathedral.

That afternoon, Lieutenant-Governor and Mrs. Pearkes will leave for Kamloops, where His Honor will open the provincial bull sale. Col. Douglas C. Hanbury will be the aide-de-camp in attendance.

* * *

At Kennel Club Show

Mr. and Mrs. H. W. Meilish of 4551 West Saanich Road, accompanied by Mrs. J. Milne, of 1354 Bay Street, have returned home from Portland, Ore., with the Heatherbelle Troupe. While there the troupe gave performances as feature attraction at the Portland Kennel Club show.

* * *

Wedding Guests

Out of town guests at the Devlin-Burgess wedding in First United Church on Saturday evening included Mr. and Mrs. James Robb, Margaret and Alan Robb, Mr. and Mrs. David Hopwood, Mrs. Robert Reid and Lorna Reid, Mrs. John Meyer, Miss Jean Hillsden, Miss Marcia Wiper, Mr. John Batchelor and Mr. Stanley Ford, all from Vancouver; Mr. and Mrs. R. McCourt, Mr. and Mrs. R. Rathlef, Mr. and Mrs. Les Jones, Mr. Carl Swanson and Miss Linda McCourt, Nanaimo; Miss Darlene Easton, Edmonton, Alta.; Mr. and Mrs. G. A. Carey, Kamloops, B.C.; Mr. and Mrs. H. Connell, Sooke; Mr. and Mrs. W. Japp and family, Cloverdale, B.C.; Mr. and Mrs. S. Brown, Langley, B.C.; Mr. and Mrs. E. Springer, Miss Margaret Springer and Mr. Melvin Springer, South Burnaby, B.C.; Mrs. Theo Wilson, Schreiber, Ont.; Mrs. S. Alexander, Chemainus, B.C.; Mr. Ron Pinfold, Keremos, B.C. and Mr. Robert Jones, Jr., Alberni, B.C.

* * *

Wedding April 11

Mrs. Dorothy Pearce, 1629 Amphion Street, announces the engagement of her only daughter, Grace Mildred, to Mr. William A. Gates, only son of Mrs. E. Gates, 180 Joseph Street. The marriage will take place on Saturday, April 11, at 7:30 p.m. in Ross Bay Gospel Hall, with Mr. H. C. Sheppard officiating.

Dr. Richardson

Canadian in Cuba Speaker's Topic

Dr. E. H. Richardson, astrophysicist at the Dominion Astrophysical Observatory in Saanich, will be guest speaker at meeting of the Victoria Women's Canadian Club on Tuesday at 2:30 p.m., in the Empress Hotel. Dr. Richardson was born in Portland, Ore., and came to Victoria as a small boy with his parents. He attended Burnside and Boys' Central public schools; Oak Bay High School and Victoria College. He received his BA and MA degrees at Universities of British Columbia and Toronto. On a recent visit to Cuba he was unfortunately arrested and kept in prison several days before establishing his innocence. His subject will be "The Canadian in Cuba." It will be illustrated with color slides. Dr. Richardson is speaking in place of Max Freedman, whose western tour of Canadian clubs has been cancelled.

Furnish 3 Rooms 299.00

LIVING ROOM

	Regular
COLONIAL DAVENO	$129.50
MATCHING ARM CHAIR	69.50
COFFEE TABLE, approximately	20.00
2 ASH TRAYS	2.50

BEDROOM

SINGLE WALNUT DRESSER and MIRROR	39.50
256-COIL MATTRESS, Smooth Top	59.50
MATCHING BOX BASE	59.50
RESTMORE STEEL FRAME	19.50
HEADBOARD	19.50

KITCHEN

DROPLEAF ARBORITE TABLE	20.00
2 MATCHING CHAIRS, Bronze and Chrome	18.00

$457.00

MAYNARDS AUCTIONEERS

Bonded Since 1902

733 Johnson Street, Victoria, B.C. 386-5190

(Also in Vancouver, Toronto) Vancouver MU 2-1033

TWO "NEW"s Make NEWS

at The Piccadilly Shoppe

1 **NEW OWNERS**

Jack and Kay Barraclough are the enthusiastic new owners of The Piccadilly Shoppe, Victoria's distinctive store of fine imported woollens. The same courteous and dependable staff will be on hand to serve you as usual.

2 **Striking New Easter Imports**

New arrivals daily from the loom and fashion centres of England and Scotland. Lovely spring coats 100% pure Angora $89.50; pure cashmere $78.50; pure camel hair $79.50; camel hair and wool $59.50; genuine Harris Tweeds $65.00; others from $49.50 . . . Smart imported suits by Alexon and Dellbury, the newest in style from Barry Lee (Canada's famous maker), large selection of double knits, 2 and 3-piece suits . . . Pure angora Easter bonnets from England by Kangol, new styles, colors . . . Exciting selection of skirts, scarves, bulky-knit sweaters.

Coats From 49.50 Suits From 49.50

★ Shop with confidence. Satisfaction is guaranteed or your money cheerfully refunded.

The best for less as always . . . All bear the Piccadilly label of Fine Imported Quality.

Piccadilly Shoppe

1017 Government Street EV 4-7332

Hours: 9 a.m.-5:30 p.m.—Closed all day Wednesday

PAGE'S EASTER

$1.49

DRY CLEANING **SPECIAL**

Look Smart . . .
Feel Smart . . .
Be the Smartest Dressed . . .

in a Page THE CLEANER DRY CLEANED EASTER OUTFIT

Ladies' and Men's . . . Plain **SUITS** only $1.49
Beautifully Dry Cleaned and Pressed

Ladies' and Men's . . . Plain **O'COATS** only $1.49
Beautifully Dry Cleaned and Pressed

RUGS—CARPETS 20% OFF

CALL OFFICES **OPEN 7 A.M. TO 6 P.M.** Including Saturday

A TRUCK IN EVERY DISTRICT TWICE A DAY **EV2-9191**

PAGE THE CLEANER

2929 DOUGLAS ST.

One of the gay dancing girls this year will be pretty fair-haired Joan Gardner. She was just practising the can-can the other night in Sanscha hall when photographed.

The gaming tables are popular places on Klondike Night and Sidney is no exception. Here, Jim Eaton, right, casts the eye of the law on the proceedings and people. From left, Gray Eaton, Pat Day, Joan Gardner, Louise Miller, Claire North, I. J. McLaughlin, Mrs. K. Soles, Nancy Miller and H. J. Hoare.

Arranged by Dorothy Wrotnowski
Social Editor

Colonist photos by Bud Kinsman

At Sidney

They're Getting Ready For Klondike Night

Around this time of year the quiet, easy-going image of Sidney takes a decided change. There is something going on that gives an extra excitement to the people. You can just feel the difference.

Sedate matrons and misses may be glimpsed wearing fishnet stockings, flowers in their hair and lots of make-up. Men, normally clean shaven, suddenly burst out in beards and not-so-correct wearing apparel.

What's it all about? They are getting ready for the annual Klondike Night when the doors of Sanscha Hall swing wide to crowds out for a good time.

This year it will take place on Saturday, March 14. Games of chance and the dancing girls are a big part of the evening entertainment. Gambling—bingo—roulette—are the main events of the evening. Gambling money will be sold across the counter as usual and those winning the high stake can spend it easily at the refreshment booths. Chili and beans will be one of the main food dishes served.

Costumes of the Gay Nineties will be worn by members of the committee and many of those attending. There will be a parade when the best-dressed man and the best-dressed woman will be chosen and duly presented with prizes. And there will be door prizes, too.

Mr. Ken Soles is chairman of the Sanscha Ways and Means Committee handling arrangements for Klondike Night and Mrs. Alan Spooner is his assistant. All members of the committee are working to make the night the success it has been in former years.

Proceeds go to the maintenance and improvements of Sanscha Hall.

Vivacious dancing girl Nancy Miller takes a keen interest in who is winning at this serious card game between J. C. Lorenzen, left, C. P. Lorenzen and K. Soles.

Flirting is part of the fun and games scheduled for the big night in Sanscha Hall this Saturday evening. Here, miner George Laing is trying to get in the good graces of dancing girl, Claire North.

Klondike Night wouldn't be authentic without a trio singing around a piano. In traditional style, this threesome are H. J. Hoare and Mrs. K. Soles with I. J. McLaughlin playing the piano.

Altrusa Club

Easter Bazaar Realizes $575

Patrons and friends crowded the Hudson's Bay Douglas Room Saturday afternoon for the Victoria Altrusa Club's annual Easter tea and bazaar.

The popular home cooking stall was one of the first to be cleaned out. Cuddly toy Easter bunnies, saucy monkey pyjama bags, fancy plastic poodles in pastel shades, handmade baby clothes and unusual Easter gifts were among the popular items on the other laden counters.

* * *

Proceeds of $575 realized from the affair, which was convened by Mrs. S. T. Morrow, will go towards the club's various community projects. One such project is the recently constructed bus shelter at Shelbourne Street and Cedar Hill, which was welcomed by the senior citizens in the area.

Mrs. E. Mesher was tea convener. Assisting her was Mrs. J. Clarke who was also in charge of the blue and white flower arrangements — color theme of the club. Helping in the kitchen were Mrs. W. Lyons, Mrs. M. Sneade and Miss Diane Prokop.

Miss Greta Heaton was in charge of door tickets and Mrs. B. Bastone, grocery raffle.

* * *

Stall conveners were Mrs. E. L. Johns, Mrs. S. Gardiner, Mrs. F. Shore, home cooking; Mrs. A. Wood, jams and pickles; Miss Marjorie Siddall, needle work and toys; Miss Gore Lin and Mrs. M. Farrell, baby wear; Mrs. B. L. Dan, kitchen ware; Miss Mona Jewell, Mrs. Iris Barnes and Mrs. Doris Rawilson, Easter gifts.

Miss Marion Bolingbroke and Mrs. V. McHaffie were in charge of jewelry stall; Mrs. E. Mahn, aprons; and Mrs. G. Steele and Michael Dan, the lucky dip.

ALL SAINTS' WA

All Saints' View Royal Woman's Auxiliary will meet in the social room of the parish hall on March 10 at 2 p.m.

Pyjamas with a flourish . . . These pleated patio pyjamas, with legs so full they seem to form a hostess gown were presented at the spring-summer showing of the Association of Canadian Couturiers at Montreal this week. By Eve Lyn of Montreal, the pyjamas have high neck top with smooth waist in front and blouson back, sashed in moss green.—(CP Photofax)

Honeymoon in California

A red and white color theme was carried out for the wedding of Miss Patricia Anne Burgess and Mr. John Alan Devlin in First United Church last evening.

Rev. R. J. D. Morris performed the double ring ceremony for the daughter of Mr. and Mrs. Charles A. Burgess and the son of Mr. and Mrs. William V. Devlin.

The bride who walked to the altar with her father was lovely in a gown of rose embossed silk brocade. The dress featured lily point sleeves, sweetheart neckline and slim bodice tapered to a Princess style waistline. The bouffant skirt was drawn from the sides to form a bustle and fell into a short train. A large white silk rose, trimmed with pearls held her bouffant veil of silk illusion and she carried red roses and ivy. Her only jewelry was a string of pearls, a gift from the groom.

Miss Darlene Easton was maid of honor, Mrs. Marvin Moore and Mrs. Dave Hopwood, bridesmatrons, and Miss Heather Morley, bridesmaid.

They wore cherry red bell-skirted dresses of peau de soie styled with scoop necklines and elbow length sleeves. Matching material roses trimmed their headpieces of white veiling and their shoes were red satin. White feathered carnations and ivy formed their bouquets.

Debbie Brown, the groom's god-daughter, was flower girl and wore a dress of white nylon over red peau de soie fashioned with puff sleeves, round neckline and short, full skirt. In her colonial bouquet were red roses, white carnations and ivy.

Mr. Michael Devlin was best man for his brother and Mr. Ron Grossmith, Mr. Bob Brown and Mr. Frank Colburn showed guests to the pews.

During the signing of the register the organist played "Ave Maria" and excerpts from Handel's Messiah.

The reception was held at Holyrood House where red roses were arranged in silver vases and the three-tiered cake, topped with red roses and ivy, centred the bridal table. Mr. Ronald Morley proposed the toast and George Fairfield and orchestra played music for dancing.

For a wedding trip to Southern California the new Mrs. Devlin travelled in a pale blue wool suit, matching silk blouse, blue flower hat with black and white carnations. Her corsage was of white carnations and ivy.

"A Good Place to Know About"
A.B.C. Electric
Appliance Service Specialists
821 Fort St. EV 4-3113
Vac. Cleaners, Irons, Toasters, Mixers, etc.
Parts and Accessories for all makes

It's ballantyne's FOR FLOWERS
We Specialize in Quality and Service
SPECIAL HOME ARRANGEMENT OF THE WEEK
Seasonal and early spring flowers in a shallow crystal bowl or milk glass vase.
Special only $3.50
PERMANENT FLOWER ARRANGEMENTS
Rivalling Mother Nature's finest blooms . . . drop in and see our artistic permanent floral displays, ideal for office or home.
From $3.00
TELEX — F.T.D.A.
900 Douglas St. Phone EV 4-0555

K. F. MacLaren says . . .

HARD OF HEARING
HEAR BETTER!
Can you answer NO to all these questions?
☐ Do you ask people to repeat?
☐ Do you avoid group conversation?
☐ Do you feel that people mumble?
☐ Are you under constant hearing strain?
If the answer is YES to any one question, you should try the new "LECTRON."
● Inconspicuous, tiny, no cords, slips behind the ear.
● Not $300—only $98.50. Fully guaranteed by LECTRON . . . one of England's oldest and finest makers of Electrical Hearing Aids.
● You owe it to yourself and to friends to try the "LECTRON" —There is no gamble.
SATISFACTION GUARANTEED
Brand new Ear Level Aid!
Compl. with stand. mold & batteries. 98.50 Limited Offer
Credit Terms Available
ACOUSTICON
Hearing Aid Centre
740 YATES ST.
(Ground Floor)
EV 2-4524
One Hour Free Parking at Island U-Drive

Doing The Town

with DOROTHY FRASER

Fashions for the young . . .

We were so enchanted with the window devoted to kiddies' togs in Wilson's earlier this week that we couldn't resist going in for a close-up look in their junior department . . . The little dresses for moppets of one to six-plus are too sweet for words . . . Hand-made, smocked frocks of Liberty lawn in dainty, flower-sprigged designs . . . with wide, wide hems that can be let down as small legs grow longer . . . matching panties to wear underneath . . . Then there are the Dorothy Brown's . . . also flowered, in a wide variety of colors . . . Narrower smocking on these, and white Peter Pan collars . . . Blue or white gingham check Viyellas that button down the back . . . white collar and front trim . . . are also by Dorothy Brown . . . There are Dan River wash-and-wear frocks in many styles and colors . . . All these launder like a breeze . . . are beautifully made . . . For young men of toddler age and up, there are some extremely smart knit suits . . . Long trousers, jackets either collared or cardigan-style . . . We admired a crested red jacket with dark grey pants, and its twin in brown and beige . . . size 3 . . . Others come in two shades of grey . . . You'll find just about everything you need to outfit your youngsters smartly at . . . **W & J Wilson Limited, 1221 Government St., EV 3-7177.**

Nearly every Paris designer has featured fluffy organdy evening dresses, usually ruffled. Blouses, sleeves, collars and big bows of white or black organdy were also much in evidence.

The early bird gets the good space . . .

Would you believe it, would-be travellers are already making reservations for P & O-Orient Lines cruises in 1965? . . . That's what they told us at George Paulin Travel Service where we picked up a great sheaf of travel brochures to dream on . . . It seems P & O-Orient cruises are tremendously popular . . . Number of sailings for next year has been stepped up, but even so it's important to make early reservations if you want your choice of space . . . Several exciting ways to get to Europe on P & O-Orient from this coast: one via the Panama Canal and the Caribbean . . . another across the Pacific via the fascinating Orient; the third through the romantic South Pacific and via Australia . . . and of course, you can go clear around the world . . . Here's something else interesting: say you're flying to Europe, or sailing by some other line . . . you can take Sunshine Cruises on P & O-Orient ships from London or Southampton to West Africa, the Mediterranean, the Riviera . . . around the Iberian Peninsula and Dalmatian coast . . . Greece, etc. . . . booking separately right here at Paulin's . . . Very reasonable too . . . 13 days cruising in the Mediterranean can cost as little as $179 . . . **George Paulin Travel Service, 1006 Government St., EV 2-9168.**

In Paris this season the mood is tres je-ye—the slangy new synonym for "young," inspired by the Beatles.

Pretty perky pastels for spring . . .

What we'd call "pretty" suits . . . in melting pastels . . . are among the new arrivals at Mary Constance . . . and looking them over the other day we got to thinking about all the occasions in the months to come when such an outfit would look ravishing . . . The pale blue wool, with fox collar dyed the exact shade of blue, is just right for a blonde or brownette . . . This one comes in pink too, we believe . . . Another blue . . . the deeper shade called periwinkle . . . also has matching fox trim . . . this time on the sleeves only . . . and flattering cross-over collar . . . A lovely pink boucle suit, styled a la Chanel . . . has a wool braid-like trim around the jacket and on the pockets . . . For more round-the-clock wear, there's a smart blue and white tweed . . . ¾-length raglan sleeves . . . dull silvered buttons with a raised design that looks like a willow pattern plate . . . A great buy, this, at $69.95 . . . The tall, willowy gal will like a stunning white twill suit . . . jacket as long as a shortie coat, which indeed it can be worn as, over a dress . . . thus giving you two outfits for the price of one! . . . Smart new dresses too at . . . **Mary Constance Dress Shop, 784 Fort St., EV 3-4932.**

Capes and capelets top many of this season's smartest dresses.

First aid for winter-weary hair . . .

When your hair looks right the world looks right . . . don't you agree? And following this line of thought, hair . . . to look right, especially with this season's sleek styles . . . must be in the pink of condition . . . At the House of Glamour they set great store by healthy hair . . . Danny Hajnal feels most women would be the better for a conditioning treatment right about now . . . and the French conditioning treatment they give at the House of Glamour does wonders for "tired" hair . . . makes it perk right up and take on new shine and vitality . . . Easier to curl and manage too . . . A smart way to greet spring is to treat yourself to a hair conditioning session, followed by a new styling by Danny or one of his staff . . . it'll put a new complexion on life . . . as well as on your hair . . . And while you're about it, Edith gives perfectly luxurious facials to wake up winter-weary skin . . . Christian Dior manicures, too . . . and if you've never used Dior polish, you don't know how pretty and long-lasting a nail enamel can be . . . If you'd like to see all the new hair styles we've been telling you about lately, don't miss the Spring Hair Fashions show at Holyrood House next Wednesday evening . . . Presented by Victoria Hairstyling Council, with Danny as the emcee . . . **the House of Glamour, 658 View St., EV 6-6188.**

Pale, pale colors are the new shades for eye make-up.

Separates to live in . . .

Some of the smartest color-co-ordinated separates we've seen in many a moon were being unpacked at Miss Frith's the other day . . . and judging by the way customers were pouncing on them as they were brought in, we were not alone in our admiration . . . The ones we're talking about in particular are the Koret of California (now made in Canada) skirts, slacks, shirts and jackets . . . all in faded blue denim that stretches . . . is machine washable and dryable . . . needs no ironing and holds creases and pleats permanently . . . These are extremely well-made garments, with that nice look of quality . . . Slim slacks have the underfoot strap . . . tailored shirt has a white stripe . . . button-down collar, roll-up sleeves . . . while the zippered jacket is styled on windbreaker lines . . . Skirts button down the front, cost $9.98; slacks are $12.98, jackets $14.98 and shorts $7.98 . . . A set of these garments would see you nicely through practically any casual or sports occasion you can name . . . golf, hiking, sailing, gardening . . . or just loafing . . . What's more, they're so well tailored that they'll last for years . . . looking like a million meanwhile, since they neither sag nor stretch out of shape . . . **Miss Frith Fashions, 1017 Douglas St., EV 3-4912.**

Ann Landers

Dear Ann Landers: Why do people who have had too much to drink invariably peel off their clothing? I have yet to see a person who is loaded put anything on—but an awful lot of drinkers seem to take things off.

Usually it's the shoes that come off first—particularly with women drinkers. Next, they shed stockings, belts, earrings and so on.

I've worked as a waitress for a catering service for 10 years and have had plenty of opportunity to observe party drinkers. I have always been baffled by the inevitable disrobing process which usually begins after three martinis. What causes it?—SARDINE PUSHER.

Dear Pusher: Alcohol removes the inhibitions and produces a "don't give a darn" attitude. It also dilates the surface blood vessels which cause people to feel warm.

Combine these two factors and you have the complete answer to your question.

* * *

Dear Ann Landers: Three years ago I married a bachelor who was 20 years my senior. He was kind, gentle and considerate.

I knew the score when I went into this second marriage. Romance was not in the picture. It was pure companionship. There was one drawback—I had to accept his spinster sister since they had always made their home together. Before long I realized what a mistake I had made but never once did I complain or let him know how abusive and domineering she was.

Two months ago my husband died. His sister refuses to move out of this house. My husband owned the house outright and left it to me in his will. She says it makes no difference. The house is all she has left of him and she will never move.

He left her a nice trust fund which will take care of her if she lives to be a 100. Please tell me how to get rid of this shrew—short of calling the police? This I will not do.—MARTHA.

Dear Martha: Offer to sell her the house at a price arrived at by an appraiser. If she refuses to buy the house from you, then go ahead and sell it and let the new owners call the police.

* * *

Dear Ann Landers: I am a 16-year-old girl who is very mature for my age. I have been served liquor since I was 15 and no one has ever asked to see my ID card.

I'm madly in love with a boy who is 17. He has given me his class ring which means we are as good as engaged. I am going to marry him. Nothing in the whole world can stop me.

My problem is his mother. She hates me like poison. Whenever he wants the car to take me out she thinks up an excuse. Once when I was in her house and she wasn't there I accidentally burned a hole in the sofa. Like a dunce I called her the next day and offered to have the sofa repaired. Instead of being nice, and complimenting me on my honesty, she blew her top and ordered me never to come to her house again when she wasn't there.

I would give anything if I could get this woman to like me. Please give me some suggestions.—CHILLED.

Dear Chilled: You are never going to get this woman to like you, so forget it. As a matter of fact, you aren't going to get ANY boy's mother to like you unless you straighten around, kiddo.

No mother in her right mind would approve of a 16-year-old girl who drinks, smokes and visits in her home when no adult is there. Where is your mother, Toots?

The Finest in ***Restyling Repairs.***
Have your ***Furs*** *done now at off-season prices.*
Scuby furs ltd
Est. 1947
911 Gov't St. 385-4361

Sea Island Cotton
36" width, yard . . . $4.50
at
London Silk
Three Floors of Fashion Fabrics
1439 DOUGLAS ST. PHONE EV 2-1125

BIRKS SPRING
Dinnerware Opportunity
AT
20% OFF REGULAR PRICE
For 10 days only—Monday, March 9, to Wednesday, March 18
Introducing Three New English Bone China Patterns
From ADDERLEY STUDIOS

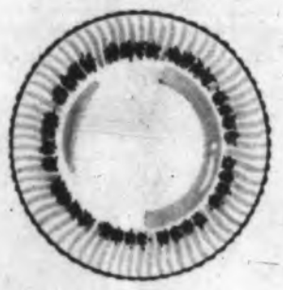
ROSE MARIE
A gay and dainty circlet of pink rosebuds, done in the Old English Cotswold manner, with gold trim.

ARCADIAN
Delicately toned blossom-and-leaf border in soft greens and browns.

LORRAINE
Muted pastel blue and grey floral border, light and cheerful to fit any decor.

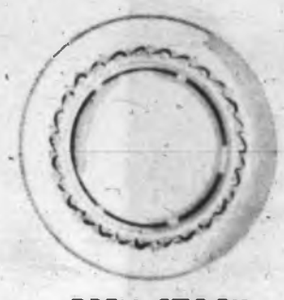
OPEN STOCK
Matching Pieces Available
Available on Birks Budget Plan—10% down (minimum $5.00), balance in convenient monthly payments.

Priced regularly at $10.95—5-pc. Setting
SPECIAL
Introductory Sale Price
5-Piece Setting
$8.75
40-Pc. Set for 8
Regular $87.60. Sale Price $70.00
(SAVE $17.60)
OPEN STOCK
All patterns have a complete range of matching pieces available at the same
20% SAVING!

ALSO OFFERED AT THIS SPECIAL SAVING
Two Well-Known Patterns in English China-Style Earthenware

BELVEDERE
A rich inlaid border of sage green in the modern manner, on a pure white china-like background, with platinum-like trim.
5-Pc. Setting—Regularly $7.50. SALE PRICE $5.95
40-Pc. Set for 8—Regular $60.00, SALE PRICE $47.60

CARTHAGE
A pure white china-style background with a warm border of turquoise and brown leaves and gold trim.
5-Pc. Setting—Regularly $3.95. SALE PRICE $3.15
40-Pc. Set of 8—Regular $31.60. SALE PRICE $25.20

706-708 Yates Street
Phone EV 2-4241
CIVIC PARKING TICKETS VALIDATED
BIRKS JEWELLERS

Mr. and Mrs. Cecil Chatfield, 3058 Larkdowne Road, announce the engagement of their younger daughter, Donna May, to Mr. Raymond Armand Vaesen, youngest son of Mr. and Mrs. R. H. Vaesen, 373 Arnold Avenue. The wedding will take place on Monday, March 30, at 7:30 p.m. in St. Andrew's Cathedral. —(Jus-Rite)

Large Crowd Attend OES Gala Affair

The Gala Day sponsored by the Order of the Eastern Star yesterday in the Union Centre lived up to its name in every way.

From the time the doors opened at 11:30 in the morning there wasn't a dull moment until the show closed in the evening.

A bread and pie baking contest was judged by Muriel Wilson, Colonist Islander food editor, and the cake walk, started off in the morning continued throughout the day with some professional looking cakes going to the winners.

* * *

Lunch of turkey, ham, salads, pie, cakes and coffee was served to a record number of persons with a repeat performance at dinner in the evening. Tea time also drew a large share of the visitors.

Mr. Owen Fowler, resplendent in Chinese coat, put on a one man magician show that delighted his audience.

The afternoon fashion show presented by Miss Frith Millinery and Fashions showed some exciting new spring ensembles.

One model, a champagne beige silk dress with matching net yoke outlined in self embroidery was lifted out of the ordinary by a stunning silk hat. The crown was of bright green and gold floral material, sporting a large bow of the same material and used agan for lining of the wide, scalloped, stitched beige brim.

* * *

An Oleg Cassini suit in brilliant royal blue had a tiny shell blouse of white and a beige Italian knit suit had a sleeveless cardigan type jacket and matching silk blouse with billowing full sleeves.

Two particularly lovely spring coats both had fox fur cuffs. One was of beige nubby wool with ring collar and the other, a misty green check also had interesting sleeve treatment.

Models were Claire Henderson, Jane Galbraith, Marjorie Rumble, Rose Clarke, Helen Fidiew, Dorothy Locke and Nora Zaponichy.

Mrs. Helen Black convened the fashion show.

* * *

A comedy fashion show in the evening with an all-male cast depicting a girl from the age of 12 to the granny age created gales of laughter.

There were stalls around the hall offering almost every known article for sale. The home cooking and delicatessen tables were loaded with goodies and there were some interesting articles at the miscellaneous table. Candy, aprons, spring flowers and many other articles found ready buyers.

Bingo games went on all day and the evening ended with a lively hootenanny in the evening.

* * *

Those behind the scene responsible for the success of the mammoth affair were general co-ordinator, Mrs. Daisy Willavoys and chairmen from each of the four OES chapters, Mrs. Sadie Young, Queen City, No. 5; Mrs. Christie Hull, Victoria, No. 17; Mrs. Vera Sargent, Esquimalt, 41; and Mrs. Carrie Graham, Centennial 84.

Mrs. Nan Johnston arranged the comedy fashions and Mrs. Rosemary Gibson looked after the publicity.

Bursary Raised To $600

Junior Auxiliary to Royal Jubilee Hospital voted to raise its annual bursary, which is awarded to a deserving and qualifying student, from $400 to $600.

Plans were also made at the recent meeting for a membership drive to be launched at a coffee party on March 20 in the Nurses' Home.

Visitor From Montana

The international speech contest at club level was held by the Arbutus Toastmistress Club at a recent meeting.

Special guest was Mrs. R. Thompson, an International Toastmistress officer and a member of the Bute Toastmistress Club, in Montana.

Toastmistress of the evening was Mrs. F. Dearman. Judges were Miss Grace Mitchell, Mrs. R. T. Overgaard, Mr. L. Jones, and Mrs. R. Gray, who pronounced Mrs. R. S. Butt the winner. Her excellent speech was entitled Through Music — A Dream. Mrs. W. Howes was placed second with Appraisals and Mrs. G. Love, third, with There Is a Choice.

Other assignments were as follows, Mrs. H. Winstone, Mrs. A. G. Higgs as timers and Mrs. H. Ker, Mrs. E. R. Ashbridge, and Mrs. G. Shepard, tellers.

Clubs

HOME ECONOMICS

The Victoria Home Economics and Dietetic Association will meet in the Massey Gallery at the Art Centre on Moss Street, Wednesday, March 11, at 8 p.m. Mrs. P. R. A. Coombs will speak on The Consumer's Contribution to the Canadian Economy.

* * *

MATSON LODGE WA

Salvation Army Matson Lodge Women's Auxiliary will meet at the lodge, March 11 at 2 p.m.

* * *

ST. PATRICK'S TEA

St. Patrick's Tea will be held at Oak Bay United Church March 11 from 2:30 to 4:30 p.m.

* * *

KIWANIANNES

Victoria Kiwanianns will hold a dinner meeting at the Ingraham Hotel on March 11 at 7 p.m.

* * *

FAMILY SERVICE

The annual meeting of the Women's Auxiliary to the Family and Children's Service will be held at Spencer House, March 11, at 8 p.m. Mr. Brian Tobin, chairman, board of directors, Family and Children's Service, will be guest speaker.

Diocesan

Meeting Tuesday

A number of out-of-town delegates will be in Victoria next Tuesday, Wednesday and Thursday for the 59th annual meeting of the diocesan board of the woman's auxiliary of the Anglican Church. Meetings will be held in Memorial Hall, commencing with service of communion at 9:30 a.m. on Tuesday.

Mrs. W. Clark will be here from Royston; Mrs. A. E. Shearman from Vancouver and Mrs. John Sandys-Wunch from Tofino.

* * *

Mrs. J. Noel who is coming from Comox will stay with Mrs. A. Cameron, 1737 Fairfield Road and Mrs. Claude Gardiner will be the guest of Mrs. A. B. Simmons, 855 Vancouver Street.

Mrs. Annie Nelson and Mrs. Marion Willie of Gilford Island will stay with Mrs. E. Fielder, 1162 Yates Street; Mrs. Winchin and Mrs. J. T. Byron of Ganges will be guests of Miss E. M. Beane, 10 Lotus Street.

Mrs. L. Longden, 1410 Denman Street, will have as her guest Mrs. J. H. Laurie and Mrs. Apps of Cumberland, will be the guest of Mrs. H. M. Fairley, 2058 Goldsmith Street.

* * *

At the home of Mrs. A. F. C. Sutton, 2453 Currie Road, will be Mrs. Jan Heine, Alert Bay; Mrs. Jeffries, Manson's Landing will be with Mrs. J. Smithson, 2649 Thompson Avenue. Also from Manson's Landing will be Mrs. Lowes, Mrs. Landry and Mrs. Ellingson. The first two will be guests of Mrs. G. B. Wynn, 1975 Lee Avenue, and Mrs. Ellingson will stay with Mrs. T. F. Swallow, 1645 Oak Bay Avenue.

Mrs. Donald Maclean will be here from Whaletown and Mrs. Rod Cooper from Pt. McNeill, B.C.

Mrs. Eileen Kullman was installed last evening as grand royal matron, Grand Court of B.C., Order of the Amaranth, at the annual session held in the Royal Towers Hotel, New Westminster. B.C. Mrs. Kullman, a member of the order for 25 years, was matron of Mizpah Court in 1945 and again in 1962. During her reign as grand matron, Mrs. Kullman has chosen as her project to help with the work of the Multiple Sclerosis Society.

PYTHIAN SISTERS

Island Temple No. 8, Pythian Sisters, will meet on March 10 at 8 p.m. in the Knights of Pythias Hall, 723 Cormorant Street. Final arrangements will be made for transportation for those attending the district convention in Duncan on March 16.

Luncheon Nets $225 For Clinic

The smorgasbord luncheon, prepared by the women's auxiliary to the Cerebral Palsy Association, attracted a large crowd of friends and patrons and a sum of $225 was realized for the group. The money will be used to assist in work with 68 handicapped children at the clinic.

All foods served were prepared and cooked by the 24 members of the auxiliary and members of the Mothers Group of the association.

Receiving those who attended were the auxiliary president, Mrs. G. A. Spring, and the luncheon convener, Mrs. L. F. Dunn. Assisting at the tables were Mrs. F. S. George, Mrs. R. W. Southwell, Mrs. W. Pistell, Mrs. H. A. Rogers, Mrs. J. W. Pomeroy, Mrs. D. Chorlton, Mrs. A. E. Pistell, Mrs. P. N. Boorer, Mrs. C. Wallace, Mrs. A. R. Shields, Mrs. A. Broadfoot, Mrs. F. D. Pomeroy, Mrs. D. Crook and Mrs. S. Munro. Mrs. D. G. McKenzie was in charge of door tickets.

Daffodil Tea March 18

Victoria Women's Progressive Conservative Association will hold a St. Patrick's Day daffodil tea in the Douglas Room of the Hudson's Bay store on March 18, from 2:30 to 5 p.m.

There will be a home cooking stall, door prizes, various raffles —including a chicken dinner.

AMY By Mace and Tippit

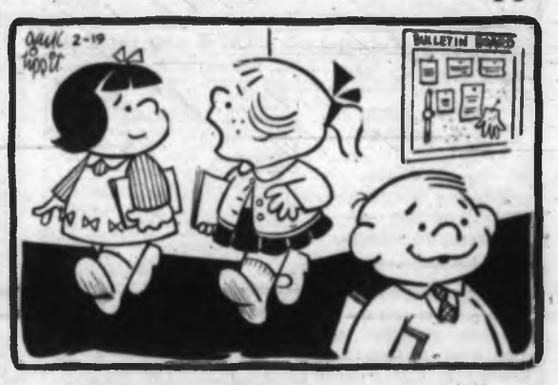

"Arithmetic wouldn't be so bad if it wasn't for all those problems."

Smorgasbord And Slides

Greater Victoria Art Gallery was the setting recently for the annual smorgasbord held by the Victoria Branch of the Association of Childhood Education International. Mrs. John Eltringham, president, welcomed the guests.

Miss Lorna Street convened the successful affair, assisted by her social committee.

Following the dinner Miss Ulah Jacobson showed slides depicting her recent trip to Central and South America.

BURNS CLEANER
NO SMOKE, NO ODOUR
LOCAL BILLING
A More Personal Service
TEXACO FUEL-CHIEF
HEATING OIL
THOMAS Fuels 383-8120
24-HOUR SERVICE

SANDS Funeral Chapels
Three chapels dedicated to thoughtful and understanding service.
Victoria EV 3-7511 | Sidney GR 5-2932 | Colwood GR 8-3821

Dispensing Opticians
Member of Canadian Guild of Dispensing Opticians
TOUCHED BY THE MAGIC WAND OF FASHION
Glasses suddenly have become smart fashion accessories, gay and colorful, delicate and jewel-like, in intriguing shapes that accent the eyes and dramatize the face. Glasses are fun now that it is no longer necessary to wear the same old style day in and day out. Have the right pair for the sun, for reading, for work, and especially for that big evening out.
Prescription Optical and CONTACT LENSES
EV 4-3914 Campbell Building 1025 Douglas St.
EV 4-7937 Medical Arts Building 1105 Pandora Ave.

R. O. MUNSON
The FACTS About NERVE DEAFNESS
Why do I HEAR but not UNDERSTAND?
What is Nerve Deafness?
How is it caused?
What are the symptoms?
Can surgery help?
Will a hearing aid help?
These and other questions about the common but little understood problem of NERVE DEAFNESS are answered frankly and in plain language in a new booklet, "THE FACTS ABOUT NERVE DEAFNESS," just published by a leading maker of hearing test instruments. Hearing experts call it "... best booklet written yet to give the public the facts on Nerve Deafness." It's FREE. Come in or send for your copy today. No obligation.
MAICO of Victoria
R. O. MUNSON & COMPANY
Free Tests in Our Office or Your Home
Phone EV 3-2436 or Call at 670 FORT ST., GROUND FLOOR
Batteries, Cords and Service for ALL HEARING AIDS

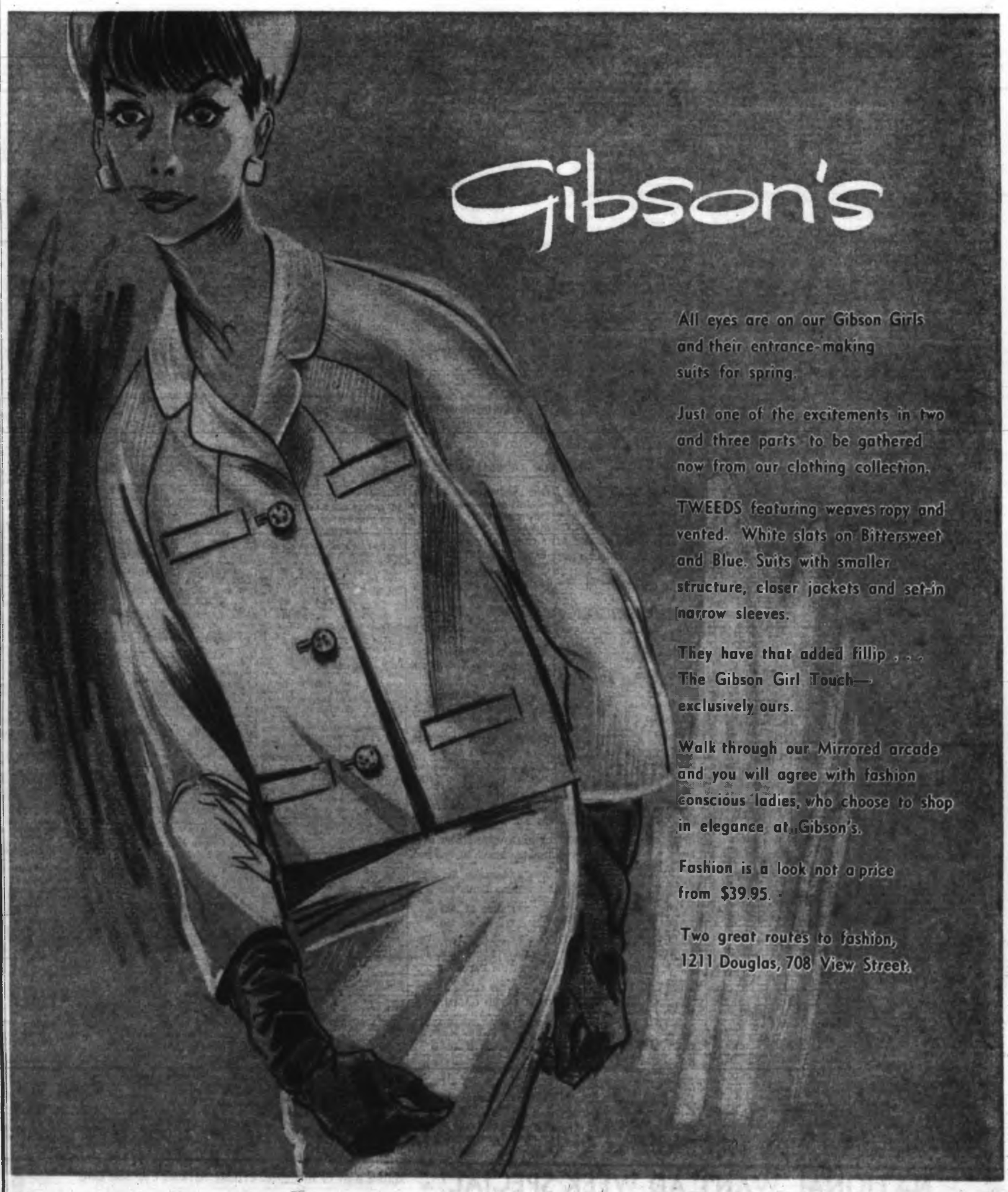

VICTORIA OFFICE
TELEPHONE 383-4111

CLASSIFIED WANT ADS

DUNCAN BUREAU
Telephone 746-5611

AFTER-HOUR TELEPHONES
11:30 p.m. to 7 a.m.
Sports 383-7000
Editorial 383-4500 or 383-8300
Circulation 383-0725

BOX REPLIES
All replies to private box numbers available from 9:00 a.m. to 5:30 p.m. Monday to Friday inclusive.

CLASSIFIED COUNTER
Open 8 a.m. to 6 p.m.
BUSINESS OFFICE HOURS
9:00 a.m. to 5:30 p.m. Monday to Friday inclusive. Closed Saturday.

TELEPHONE HOURS
8:00 a.m. to 8:00 p.m. Monday to Saturday inclusive.

Victoria Press Ltd,
2631 Douglas Street

CIRCULATION REPRESENTATIVES
Duncan P. J. Rogers 746-5611
Port Alberni, Mrs. A. Nixon 723-8812
Nanaimo R. Lakey SK 3-2766

SUBSCRIPTION RATES
Wherever carrier service is maintained, $2.00 per month.
Single copy sale price: 10 cents daily; 14 cents Sunday.
By mail Canada and British Commonwealth: one year, $18; six months $10; three months $5.00; single month $2.00; Australia, month $2.50; U.S.A., Foreign $3.00 per month.
Authorized as second-class mail Post Office Department, Ottawa.
Member of Audit Bureau of Circulation.

FULL COVERAGE CLASSIFIED RATES
25c per line per day; 76c per line for three days; $1.42 per line for six days. Above rates apply to consecutive insertions. Minimum advertisement two lines only. Contract rates on application.

Birth Notices $1.00 per insertion.

Marriages, Engagements, In Memoriam Notices, Cards of Thanks, Death and Funeral Notices, not exceeding 12 lines, $2.90 first insertion and $1.95 subsequent insertions. Each additional line 27c daily.

Births, Deaths, Marriages, Engagements, In Memoriam Notices, Cards of Thanks not accepted by telephone.

TERMS OF PUBLICATION
The Victoria Press Ltd. shall not be liable for non-insertion of any advertisement beyond the amount paid for such advertisement.

In the event of an error occurring the liability of Victoria Press Ltd. shall not exceed the charge for the space actually occupied by the item in question.

All claims on error in publication shall be made within 12 hours thereafter and if not made shall not be considered. No claim will be allowed for more than one incorrect insertion nor for errors not affecting the value of the advertisement.

All estimates of cost are approximate. Advertisers will be charged with space actually used.

All advertising copy will be subject to the approval of the Victoria Press Ltd. who reserve the right in its sole discretion to classify, reject or insert copy furnished.

While every endeavor will be made to forward replies to box numbers to the advertiser as soon as possible we accept no liability in respect of loss or damage alleged to arise through either failure or delay in forwarding such replies, however caused, whether by negligence or otherwise.

DUNCAN BUREAU
Duncan Chamber of Commerce Bldg. Post Office Box 182. Office and telephone hours 1 p.m. to 5 p.m., Monday to Friday inclusive. Phone Duncan 746-5611 or 746-5631.

United States representatives: De CLERQUE SHANNON Inc. Atlanta, San Francisco, Los Angeles.

3 MARRIAGES

CHALIFOUR-COX — Mr. and Mrs. W. A. Cox, Cranberry Portage, Manitoba, wish to announce the marriage of their daughter, Janyce Daphne to Mr. Thomas T. Chalifour, son of Mr. and Mrs. A. Chalifour, 3210 Harriet Road, Victoria, B.C. The wedding took place Feb. 27, 1964, at St. Mark's Anglican Church with Canon R. Willis officiating.

THOM-BLIGH—Mr. and Mrs. John Bligh of 4267 Metchosin Road announce the marriage of their daughter Harriet Josephine to Mr. Ellery J. C. G. Thom, son of Mr. and Mrs. D. Thom, 1131 Roy Ave. The marriage took place in St. Paul's Church, Halifax, N.S., Feb. 14.

5 DEATHS AND FUNERALS

ASTROPE—In Victoria, B.C., on March 5, 1964, Mr. William Charles Britain Astrope of 321 Darwin Road, aged 88 years, born in Ontario and a resident of this city for the past 24 years. He is survived by his wife Gertrude; 2 sons, Charles Harvey of White Fox, Sask., and Craig of Nipawin, Sask.; 2 daughters, Mrs. C. D. (Isabella) Foster and Mrs. Albert (Edith Catherine) Garrett both of Victoria; one sister, Mrs. Ida Hark of Winnipeg, Manitoba; 15 grandchildren and 21 great-grandchildren. He was predeceased by one son, John Elmer, May 31, 1956. The late Mr. Astrope served with the 5th Battalion in the First World War.
Funeral services will be held in McCall Bros. FLORAL CHAPEL, Johnson and Vancouver Sts., on Monday, March 9, 1964 at 1:15 p.m. Major J. Morrison officiating. Interment in the Royal Oak Burial Park.

BATTIN—William Frederick Battin on March 2, 1964 in Palm Beach, Florida, in his 86th year. Dearly beloved brother of Mrs. Lloyd Fielding, Victoria. Also survived by his widow, Betty, and daughters, Patricia and Barbara, of California, and a sister, Mrs. F. H. Walker of Toronto.
Funeral services March 6, St. Thomas Church, New York City. Interment Sleepy Hollow Cemetery, Tarrytown on the Hudson.

BRAITHWAITE—At the residence, 1314 Rockland Ave., on March 5, 1964, Miss Lottie Braithwaite, a resident here for the past 6 years, late of Vancouver and Winnipeg. She is survived by her brother, J. A. Braithwaite of Winnipeg and her sister, Mrs. G. Kallquist of Campbell River; her nephews, J. Wallace Braithwaite of Victoria and Mr. Andrew Kallquist of Vancouver; also her nieces Mrs. A. H. Toyne and Mrs. J. Gibson of Winnipeg.
Funeral services will be held in McCall Bros. FAMILY CHAPEL, Main Building, on Monday, March 9 at 11:15 a.m. Rev. R. J. D. Morris officiating. Followed by cremation.

BRONNUM—In Victoria, B.C. on March 6th, 1964, Mrs. Asta Solvira Kristine Marie Bronnum, aged 74 years, born in Denmark, and a resident of Victoria, B.C. for the past 7 years, late residence, 1803 Belmont Ave. She leaves her daughter, Mrs. S. Rosenbek, The Regent Rest Home; her granddaughter, Mrs. K. Dely, Los Angeles, California, and one sister in Denmark. Mrs. Bronnum was predeceased by her husband, Kristian (Chris) Bronnum on March 13th, 1961.
Services will be held in the Sands Mortuary Limited, "Memorial Chapel of Chimes," on Saturday, March 14th, 1964 at 3:00 p.m. Rev. C. C. Janasse officiating. Interment in the Royal Oak Burial Park.

BUTLER—After a lengthy illness in Victoria, B.C. on March 7, 1964, Miss Helen Muriel Butler, aged 75 years, born in Wellington, New Zealand, and a resident of Happy Valley, B.C. for the past 14 years, late residence, 3334 Hazelwood Road. She leaves her brother, William D. Butler, at the residence; nieces and nephews in Nova Scotia. Miss Butler was a member of the Ladies' Auxiliary to the Prince Edward Branch No. 91, The Royal Canadian Legion.
Services will be held in the Sands Funeral Chapel of Heather, Colwood, B.C. on Tuesday, March 10, 1964, at 1:00 p.m. Rev. D. A. Hatfield officiating. Interment in the Colwood Burial Park.

COTTER—March 6, 1964 at Victoria, Kate Amanda Cotter, formerly of 82 Cambridge St., born in Nelson Township, Tatton County, Ontario, aged 89, a resident of this city since 1909. Survived by two cousins, Mrs. M. J. Cave and Miss E. J. Husband, both of Victoria.
Funeral service, Hayward's Chapel, Monday at 3:30 p.m. Dr. F. E. H. James officiating. Cremation. Supervised parking adjoining chapel.

DAVIES—In hospital in Victoria, B.C. on March 5, 1964, Sydney Campbell Davies of 1017 Burdett Ave., born in England and a resident of Victoria for the past 17 years. He leaves to mourn one daughter, Mrs. Dorothy Ryan of Vancouver, B.C.; one son, Roger Campbell of Tucson, Arizona; four grandchildren and seven great-grandchildren, one brother in England and a brother-in-law, Eric W. Jones of Sooke, B.C.
Funeral service will be held on Tuesday, March 10 at 3 p.m. in the Thomson & Irving Funeral Chapel, Cannon George Biddle officiating, followed by cremation.

GILLILAND—On March 7, Mrs. Theresa Helena Gilliland, age 87 years, of 1477 St. David Street, widow of William James Gilliland and dearly beloved mother of Henry C. Gilliland, Miss Effie Gilliland, T. Gordon Gilliland, (New Westminster, B.C.), Mrs. A. W. Johns (Tressie), Mrs. E. J. MacLoud (Claire), Mrs. G. E. Thornbury (Mabel), and Mrs. D. A. Saunders (Helen of Kingston, Ont.), nine grandchildren and four great-grandchildren. She had lived in Victoria for almost 56 years. She was a member of Metropolitan United Church and a life member of the Women's Missionary Society.
Funeral services will be held on Tuesday, March 10, at 1:30 p.m. at Chaplin's Funeral Parlor, 1135 Fort Street. Dr. F. E. H. James officiating. Interment in Royal Oak Burial Park.

HITCHMAN—On March 6, 1964, in hospital, Mr. Henry William Hitchman, aged 78 years, of 2455 Beach Drive, formerly of 1241 Acton St., a resident of this city since 1911, and a well known electrician. He leaves his wife, Louisa; two sons, Dr. Harry Hitchman and Stanley William, both of Victoria; four daughters, Miss Gladys Hitchman and Mrs. Harold D. (Evelyn) Diewert, both of Vancouver; Mrs. Bud (Edith) Conner of Grand Junction, Colo., and Mrs. Ross (Dorothy) Robertson of Penticton, B.C.; 17 grandchildren; two brothers, Frank, in Seattle, and Fred, in Peterborough, England; two sisters, Miss Ethel and Miss Flo, both in England; nieces and nephews.
Funeral services will be held in McCall Bros. FLORAL CHAPEL, Vancouver at Johnson Street, on Monday, March 9, at 2 p.m., followed by interment in Royal Oak Burial Park.

HOWE—In the Naval Hospital on March 6, 1964, Lieut.-Cmdr. John Parker Howe, RCN, of 1283 Derby Rd., born in Cranbrook, B.C. He is survived by his wife Pauline (Peggy); 2 sons, John Douglas and David Gregory at home; his parents, Mr. and Mrs. R. Howe of Vancouver.
Funeral services will be held on Monday, March 9 at 2:00 p.m., with Naval Honors at HMCS Naden, St. Andrew's Chapel, Chaplain C. F. Waite and Major K. C. Hadow officiating. Interment in the Veterans' Cemetery. (Flowers gratefully declined). McCall Bros. Funeral Directors Ltd. in charge of arrangements.

McLELLAN—March 5, 1964, at Victoria, Msgr. Alexander J. McLellan, aged 76, born in Nova Scotia. Rt. Rev. D. P. McLellan was Chaplain of St. Joseph's Hospital for 25 years. He is survived by a brother, Donald, in Glenville, N.S.; a sister, Mrs. Margaret Scully, in Esquimalt; another sister in Edmonton, Alta.; two sisters in Dunvegan, Nova Scotia, Mrs. Christine Macleod, Mrs. Mary Ann Cameron, and his cousin, Rev. Louis MacLellan, pastor of Queen of Peace Church, Esquimalt.
Prayers will be said at 7:30 p.m., Sunday, in St. Andrew's Cathedral and a pontificial requiem mass will be sung at 11 a.m. Monday. Celebrant will be Most Rev. Remi J. de Roo, STD, Bishop of Victoria. Interment Royal Oak Burial Park. Hayward's B.C. Funeral Co., directors.

MERRICK—In Victoria, B.C. on March 5th, 1964, Mrs. Kathleen Margaret Merrick, of 900 Park Blvd., aged 76 years, formerly of Edmonton, Alta., born in Saint John, N.B., a resident here for the past 12 years. Widow of Mr. John Hilliard Merrick. Survived by one daughter, Mrs. Eva Marie McLeod of Dartmouth, N.S.; three grandchildren; three sisters, Mabel Wortman and Hazel Wortman both of Victoria and Mrs. S. A. (Ethel) Gilmour also of Victoria.
Funeral services will be held in McCall Bros. FLORAL CHAPEL on Mon. March 9th at 10:00 a.m. Rev. J. A. Watson officiating. Forwarded to Edmonton for graveside service on Thursday, March 12th. (Flowers gratefully declined).

NACHTRIEB—Passed away March 6, 1964, Marian Edith, beloved wife of William F. Nachtrieb of 2848 W. 43rd Ave., Vancouver, B.C. Survived by two daughters, Mrs. Gordon (Marilyn) Owen, Chilliwack, Mrs. Alex (Sheila) F. Wild, Toronto; five grandchildren, a sister, Mrs. Loma Kraus, LaCrosse, Wisconsin. The deceased was a member of C.N.I.B.
Funeral service Monday at 9:30 a.m. in Simmons and McBride Funeral Chapel, Broadway at Maple, Rev. R. R. Cunningham officiating. Cremation. Garden Chapel Ocean View, flowers gratefully declined, donations to Cancer Foundation.

PELLY—March 6, 1964, Mary Emily Pelly aged 37 years, beloved wife of Conway Pelly, 1479 Mathers Ave., West Vancouver, also survived by her mother and father, Mr. and Mrs. Frank Saddons and a brother and sister all of Victoria, also a sister in Vancouver and a sister in Edmonton.
Funeral services Wednesday, March 11, at 1 p.m. in the Hollyburn Funeral Home, 1807 Marine Drive, West Vancouver. Interment Capilano View Cemetery, Rev. C. F. Wilkins officiating.

STRASDAS—Suddenly in Ottawa, Ontario, on March 3, 1964, Otto Strasdas. Survived by his mother, Mrs. S. Schwitz, 3090 Paisley Place, Colwood, B.C.; brother Frank, Tahsis, B.C.; his sister, Mrs. B. (Hedy) Petrie, Langford, B.C.; aunts and uncles in Germany.
Prayers will be offered in the Sands Funeral Chapel of Heather, Colwood, B.C., on Sunday, March 8, 1964 at 8:30 p.m. Mass will be celebrated in Our Lady of the Rosary Church, Langford, B.C., on Monday, March 9, 1964 at 10 a.m., Rev. Father W. J. O'Brien celebrant. Interment in Hatley Memorial Gardens.

8 CARDS OF THANKS

We wish to extend our heartfelt thanks and appreciation for acts of kindness, messages of sympathy, and beautiful floral offerings received from our many friends and neighbors, in our recent bereavement, in the loss of a dearly loved husband and father. Thanks to Dr. W. Newton and the nursing staff of St. Joseph's Hospital (Annex), Rev. Canon H. M. Bolton, the Pallbearers and McCall Bros.—Mrs. Margaret Butcher and family.

We wish to express our sincere thanks and appreciation to our many friends for flowers and messages of sympathy in our bereavement, the loss of our dear brother, John Clark (Jack) Williamson who passed away at Campbell River Feb. 27, eldest son of the late Mr. and Mrs. W. J. Williamson, Gordon Head.—Mrs. Ruby Cornwell, Mrs. Minnie Sargeant, Miss A. M. (Bee) Williamson, George Williamson and Family.

We wish to express our sincere thanks and appreciation to the many friends who were so kind to us during our recent bereavement, for the messages of sympathy and for the beautiful floral tributes to the late Mrs. Marie E. Spry—Walter Spry, Edith Bailey.

We wish to extend our sincere thanks for the kind messages of sympathy received from our friends and relatives during our recent bereavement. Special thanks to Dr. T. W. A. Gray and to the nurses and attendants of the Royal Jubilee Hospital.—Mrs. Robert Alexander and Family.

9 IN MEMORIAM

DUNCAN—In loving memory of Adam, our husband and father, who passed away March 7, 1963.
Looking back with tenderness
Along the path you trod,
We bless the years we had with you
And leave the rest to God!
When evening shades are falling,
And we sit here alone at home,
There always comes a longing,
We wish you could come home;
Friends may think we've forgotten,
When at times they see us smile,
But they little know the heartache
Which the smile hides all the while,
For the hearts that always loved you
Are the ones that won't forget.
—Ever remembered by his loving wife Irene, daughters and Families.

COX—In loving memory of a dear wife and mother, Bertha Maud, who passed away March 9, 1963.
Sweet the memories, silently kept,
Of one we loved and will never forget.
No length of time can take away
Our thoughts of you from day to day.
—Ever remembered by her loving husband, Ernest, Molly, Phyllis and Families.

HALL—In loving memory of Herbert Hall, who passed away March 9, 1961.
—Always remembered by his wife, Ada Hall and family.

DEBLOIS—In loving memory of our little lady, Cheryl Anne, who passed away March 8, 1958.
Memories are treasures no one can steal,
Death leaves a heartache no one can heal,
But life is eternal, and love will remain,
And in God's own time we will meet her again.
—Ever remembered by Mummy, Maurice and Christopher, Nana and Grampa Palmer.

JONES—In loving memory of Henry M. Jones who died on March 8, 1960.
Nothing can ever take away
The love a heart holds dear
Fond memories linger every day,
Remembrance keeps him near.
—Ever remembered and greatly missed by his wife, Marie, son, Harry, daughter-in-law, Barbara, and grandchildren Rex and Margaret.

KIRKPATRICK—In loving memory of a dear mother, who passed away March 8, 1963.
They say time heals all sorrow,
And helps us to forget;
But time so far has only proved
How much we miss you yet.
—Sadly missed by loving daughters Maybell and Norma.

McKENZIE—In memory of our beloved son, James John McKenzie, passed away March 7, 1960.
Gone from our home,
Oh, how we miss him.
Loving him deeply, his memory we keep.
Not till life ends shall we forget him.
Sacred to us is the place where he sleeps.
—Mother, Dad and family.

MILLER—In loving memory of G. G. (Dusty) Miller who passed away March 8, 1958.
The face I loved is now laid low,
His loving voice is still,
The hand so often clasped in mine,
Lies now in death's cold chill.
I often sit and think of him
When I am all alone;
For memory is the only thing
That grief can call its own.
—Julie Miller.

MUNROE—In loving memory of Mary E. (Nan) who passed away March 8, 1962. Joseph W. (Gramps) who passed away March 20, 1961.
The world may change from year to year
And friends from day to day,
But never will the ones we loved
From memory pass away.
—Sadly missed by Jean, Bill, Edith, E. B., John, Kay, Marleen, Barbara and families.

WEBB—In memory of our dear mother, Mrs. J. Webb, who passed away March 7, 1955. Also dear dad, March 11, 1955.
It does not need a special day
To keep you in our mind;
For days without a thought of you
Are very hard to find.
—Always remembered by Sadie, Nora and John.

WRIGHT—Charles J. Wright, retired as Treasury Officer, HMC Dockyard, Esquimalt, B.C., and called by death, March 3, 1964.
Death rides the wind where life lets go.
No matter what it is we know;
And yet in all the world it seems
There are no dead but only dreams!
A mystery? Yet not for we
Whose faith in death will always be.
A resurrected oneness found
Uplifted there above the ground!
Death rides the wind but don't we all
Who hearken to that distant call;
And yet in all the world it seems
There are no dead but only dreams!
—Alan Greig.

10 FUNERAL DIRECTORS

McCALL BROS. Funeral Chapels
1400 Vancouver Street
EV 5-4465 EV 5-4466 EV 5-4467

Adding to our services we now provide off-street parking for up to 100 cars in the newly-enlarged McCall Park, directly across the street from the Floral Funeral Chapel.

MONDAY
MERRICK, Mrs. Kathleen M. 10:00 a.m.—Floral Chapel.
BRAITHWAITE, Miss Charlotte P. 11:15 a.m.—Family Chapel.
ASTROPE, Mr. William C. B. 1:15 p.m.—Floral Chapel.
HOWE, Lieut. Cmdr. John P. 2:00 p.m.—St. Andrew's Chapel, Naden.
HITCHMAN, Mr. Henry Wm. 2:00 p.m.—Floral Chapel.
TO BE ANNOUNCED
HOCKING, Mrs. Nellie.

Three Funeral Chapels Dedicated to Thoughtful and Understanding Service.

SANDS
MORTUARY LIMITED
"Memorial Chapel of Chimes"
Quadra Street at North Park Street
Victoria, B.C. EV 3-7511

SANDS
FUNERAL CHAPEL OF ROSES
Fourth Street at Sidney Avenue
Sidney, B.C. GR 5-2932

SANDS
FUNERAL CHAPEL OF HEATHER
Colwood Corners, Colwood, B.C.
GR 8-3821

THOMSON & IRVING Funeral Chapel
Est. 1911 Formerly of Winnipeg
A Dignified and Understanding Service at Moderate Cost
PRE-NEED AT NEED SHIPMENTS
1625 Quadra Street. Phone EV 4-3812

HAYWARD'S CHAPEL
Member Order of the Golden Rule
Superior Service Since 1867
The Hayward Family
Bruce M. Leyden, Formerly of Calgary
734 BROUGHTON ST. EV 6-3505

CHAPLIN'S FUNERAL CHAPEL
Kindness—Courtesy—Service
1135 Fort EV 4-5512

11 MONUMENTAL

MORTIMER'S
MONUMENTAL WORKS
ESTABLISHED 1877
"The Finest in Craftsmanship"
613 David Street EV 3-6421

STEWART MONUMENTAL WORKS LTD. Monuments since 1896. 1408 May Street EV 4-3452

VICTORIA MONUMENT LIMITED "Memorial of Distinction" EV 3-3624

12 FLORISTS

In VICTORIA It's . . .
BALLANTYNE'S
EV 4-0535
Charge by Phone

BROWN'S
In the Heart of Victoria for 52 Years
386-5545, EV 4-3521 Nights

SHIRLEY McAREE FLORIST, 2943 Cadboro Bay Rd. at Foul Bay. City-wide Delivery. EV 4-3552

13 BURIAL PARKS

ONE GRAVE LOT, HATLEY MEMORIAL Gardens — offers? Phone Burns & Goult (Mr. Woods), Barristers. EV 5-6781.

4 PLOTS — HATLEY MEMORIAL Gardens. $800. Victoria Press, Box 682.

FOR SALE CHEAP, TWO ADJOINING plots, Garden of Gethsemane, Hatley Gardens. GR 8-4480.

14 ANNOUNCEMENTS

QUITA NICHOL AUXILIARY RAFfle on Grocery Hamper won by Mrs. R. J. Wride, 1538 Beach Drive. Lady's Sweater won by Mrs. George Perree, 2066 Sooke Rd.

15 COMING EVENTS

Last week over 80% of receipts given out in prizes. This week YOU may be a winner at—

OUR LADY OF THE ROSARY PARISH BINGO
7 Games for $10.00
4 Games for $15.00
2 Games for $20.00
1 Game for $50.00
Plus of course the usual $1.00 for each Good Neighbor. Then we have Extra Games—for only 25c a card you play—
2 Games for $10.00
1 Game for $15.00
1 Game for $25.00
Tuesday, March 10—8 p.m.
Admission $1.00

BINGO
Old Age Pensioners
At No. 1 Pensioners' Hall
1600 GOVERNMENT ST.
Tuesday, March 10, 7:45 p.m.
Admission $1
Extra Cards 25c
17 Games at $15
2 Games at $50
1 Game at $100
Also 5 Extra Games at 25c Per Card
4—$40 GAMES
1—$100 GAME

SEE BEAUTIFUL SOUTHERN VANcouver Island from the picture window of Vancouver Island Coach Line Bus. Trips leave 710 Douglas St. 1:30 p.m. every Sunday and holidays. This is a chance to relax and enjoy all the beauty spots. A tea stop will also be made for your convenience. For information phone EV 5-4411.

ATTENTION BEEKEEPERS
Short Course in Beekeeping Evenings of March 11th - 12th - 13th and 14th at 7:30 p.m. in the Woodsworth Hall, 721 Courtney Street. Registration Fee $2. Sponsored by V.I. Division of the B.C. Honey Producers Association.

Caught in Act

Hidden camera produced this bank robbery scene in Montreal, and now both men are behind bars, identified and convicted.

15 COMING EVENTS

LEGION BINGO
1616 BLANSHARD
Ex-Service Women's Branch 182
MONDAY, MARCH 9
STARTING 7:45 P.M.
ADMISSION $1
EXTRA CARDS 25 CENTS
12 Games at $10 or More
4 Friendly Neighbor Games
TWO $25 GAMES
ONE $50 GAME
ONE $100 GAME
5 Extra Games
60% GROSS IN PRIZES
All Proceeds to Veterans' Benevolence

SONS OF NORWAY BINGO
1110 Hillside, Tuesday
March 10 — 7:45 p.m.
20 Games—Admission $1
Extra Card 25c
5 Games

RUMMAGE SALE — ST. MARY'S Women's Parish Guild, Oak Bay, Friday, March 13th, Parish Hall, Yale Street, 2 p.m. Special attraction—Hat Bar.

16 PLACES TO VISIT

SEE BEAUTIFUL SOUTHERN VANcouver Island from the picture window of Vancouver Island Coach Line Bus. Trips leave 710 Douglas St. 1:30 p.m. every Sunday and holidays. This is a chance to relax and enjoy all the beauty spots. A tea stop will also be made for your convenience. For information phone EV 5-4411.

18 RESTAURANTS

THE COCK PHEASANT
Delicious afternoon teas. Gifts. Luncheons, Dinners—please phone. 1036 West Saanich Rd. GR 9-2166

20 LOST AND FOUND

LOST GREEN WALLET CONTAINing $149, Hillside and Graham area. Please phone 385-0016 or 382-7211, Local 14.

FOUND — RING OF APPROX. 12 keys, in Empress Motors Service Dept. EV 3-7121.

LOST—FROM FORBES AND DENman area, black and white cat. EV 3-0811.

LOST—FRIDAY NIGHT, WHITE Shrine pin, name off back. Reward. GR 9-5205.

LOST MAUVE WALLET, WALTER Ave., or Crease Ave. Reward. 384-2063.

LOST—DALLAS ROAD, BELGIUM Shepherd dog. Reward. Phone EV 2-9884 or EV 2-1467.

LOST ON BEDFORD RD. A BEIGE umbrella, Friday. GR 7-3741.

LOST — TABBY KITTEN, PART Persian, Inez Dr. district. EV 5-7959

LOST YOUR PET? HOMES WANTed, found. SPCA. EV 3-0824.

21 MALE HELP WANTED

FORESTER
Required by Western Plywood Company Limited at Quesnel, B.C.
BACKGROUND: Forestry or Forest Engineering Graduate with three or more years experience. With preference in some industrial woods experience and a knowledge of interior conditions. Must be registered in Association of B.C. Foresters or in the process of registration.
DUTIES: Supervision and planning of all phases of forestry, log production and administration of tree farm licence No. 5.
SALARY: Commensurate with ability—comprehensive group benefits.
Apply by letter giving a complete resume to Personnel Department, Western Plywood Company Limited, 900 East Kent Ave., Vancouver 15, B.C.

LIFETIME CAREER
Are You Between 24-45?
Is Your Present Income Adequate?
AN immediate opening is available on the sales staff of a large Canadian financial institution which gives wide scope and opportunity for well above average income.
THIS is a sales career which leads through training and performance to a professional designation. Starting income commensurate with your ability. If you are interested in an above-average sales career which could in future lead to management, write Victoria Press, Box 642.

WANTED — MANAGER WITH Maitre D. training for business catering to dining room service, wedding receptions, and similar functions in Victoria. Modern building only six years old. Excellent opportunity for right man. State in reply experience, age and salary expected. Victoria Press, Box 633.

WORKING MANAGER FOR large modern pig farm. Victoria area. Must be fully experienced in all phases of pig raising. House provided. Please state details of experience and salary expected to Victoria Press, Box 607.

SEMI-RETIRED SALESMAN, HALF days contacting customers in Victoria area. Good income. Air mail reply: A. S. Garner, vice pres. TRC, Box 70, Station R, Toronto 17, Ontario.

HOME FURNISHING SALESMAN with professional decorator-training and practical experience. Excellent salary possibilities. Age 25-40 preferred. Standard Furniture Co., Victoria, B.C.

EXPERIENCED CARPET LAYER wanted. Part time work to start. Also experienced carpet cleaner. EV 3-5682.

WANTED—GOOD BUTCHER FOR shop. Must have good references. Victoria Press, Box 637.

BUSINESS MANAGER for the McPHERSON PLAYHOUSE CITY OF VICTORIA

To be Business Manager for a 900-seat community civic theatre responsible for the booking and co-ordination of local and out-of-town attractions, ticket sales supervision, management and supervision of the theatre concessions, and technical stage operations. Liberal fringe benefit program, including medical, pension and sick leave benefits.
Applicants must have a good knowledge of theatre management, fiscal control, booking, publicity and public relations, and a demonstrated ability to work with an advisory committee and with independent artistic and cultural community groups. The incumbent will be responsible to City Council through the Municipal Manager.
Applications in writing, stating age, experience, qualifications, telephone number, together with references, salary expected, and earliest date services available, will be received by the Personnel Officer, City Hall, Victoria, B.C., as soon as possible, and not later than Monday, March 23, 1964.

THE NATIONAL EMPLOYMENT SERVICE has vacancies for:
RESTAURANT CHEF. Prepare meals, make up menu, order supplies, supervise staff. Start at $80 a week.
ACCOUNTANT GENERAL. Must be experienced in Chrysler or G.M. accounting system. Supervise staff. $400 a month.
TAILOR. Must be fully experienced in making all types of men's clothing. Up to 45 years of age.
APPLY NATIONAL EMPLOYMENT SERVICE, 1039 Johnson St.

I WANT A MAN TO WORK WITH me. I will teach him all I know about my business. I will pay the right man more than he is worth to start, and exactly what he is worth after that. I expect no Capital investment but only honest, intelligent effort. We don't work a 40-hour week but we don't punch clocks either. If you are a High School graduate, 25 years old or better and have a sense of responsibility, you may be the man I am looking for, so write Victoria Press, Box 638 and I guarantee a reply.

READY TO APPOINT A CAREER representative for large Canadian life insurance company. Only apply if you are between 23 and 35; have been successful in your past work and are working now. If you meet our selection requirements you will earn $5,000 to $8,000 in your first year. State full particulars to Victoria Press, Box 619.

SERVICE STATION
requires front end salesman. Applicant must be bondable. M.S.A. and group insurance offered. Salary plus sales incentive after proof of ability. This is a sales job; please do not apply unless you have proven sales ability or are willing and able to learn. Apply Victoria Press, Box 660.

ACCOUNTANT REQUIRED FOR franchised automobile dealership on Vancouver Island. Reply in own handwriting giving particulars of age, marital status, experience and past employment. Reply to Victoria Press, Box 597.

WANTED EXPERIENCED NEW and used car salesman for old established new car dealer. Our staff notified of this ad. Reply in confidence to Victoria Press, Box 662.

SERVICE STATION ATTENDANT—Must have some experience. Married man preferred. State age, education and name of last employer, to Victoria Press, Box 648.

OPPORTUNITY TO REPRESENT vigorously growing sales company. Salary and commission. Apply 3612 Douglas, Town and Country Shopping Centre.

FULL OR PART-TIME
Established and profitable Rawleigh products routes. Apply 742 Pembroke St. Office 1, 3 to 4:30 daily or phone 477-1689.

SEMI-RETIRED MAN FOR STOCK control and book entries for small company. MSI and other benefits. Car essential. Write National Employment Service.

HARD-WORKING SALESMAN needed for new and used cars. Salary and car supplied. Apply in own handwriting to Victoria Press, Box 627.

WANTED FULLY QUALIFIED tailor for men's clothing store. Good working conditions. Permanent. Apply Victoria Press, Box 664. Replies confidential.

ALL-ROUND BAKER REQUIRED for retail shop. Steady position for right man. Apply Victoria Press, Box 616.

MECHANIC OR GOOD APPRENtice for North Saanich Service Station. Good wages to right man. Reply to Box 273, Sidney.

FULLY EXPERIENCED REtreader required by well equipped LODI plant. Good working conditions. Reply Victoria Press, Box 611.

1ST CLASS MACHINIST WANTED for short term. Victoria Press, Box 667.

BRENTWOOD, SIDNEY AREA. Fuller Brush territory now open. For interview, phone 477-3626.

ASPHALT SALESMAN WANTED. 504 Bay St. EV 2-9436.

STEADY GARDENER, CARE OF lawns and flowers. EV 4-9432.

25 MALE OR FEMALE HELP WANTED

WANTED—MARRIED MAN FOR position on estate at Mill Bay—must be good gardener and farm hand. Wife to do part time housework. No children. Good cottage provided with salary. References please. Victoria Press, Box 585.

HOUSE PARENTS FOR FOSTER home with teenage girls. Live in. Salary according to qualifications, please write giving full details to Victoria Press, Box 640.

MIDDLE-AGED OR ELDERLY couple for light duties in small converted block. Suite available. Victoria Press, Box 665.

RETIRED COUPLE AS CAREtakers, modern 16-suite apartment in Esquimalt. Suite available. Victoria Press, Box 614.

GOOD EARNINGS, FULL OR PART time working with me. Transportation supplied. Phone EV 2-7491.

CARETAKER COUPLE REquired for small apartment house. EV 4-9289, eves.

25 MALE OR FEMALE HELP WANTED

Applications are invited for the position of assistant administrator for an acute 160-bed hospital in the Interior of Northern British Columbia. An additional 80 beds to be constructed immediately and a long-range programme for construction of additional buildings and adjunct facilities is now in preliminary planning stage for the future.
Considerable practical experience in a similar position is required. Knowledge of all phases of administration of a public general hospital is essential with minimum qualifications of C.H.A.-H.O.M. Must accept the Administrator's duties and responsibilities in his absence. Duties to commence as soon as possible. The present executive staff have been notified of this appointment.
Include all particulars regarding qualifications, experience, age, marital status, references, in first letter to:
Mr. W. G. Townend, Administrator, Prince George Regional Hospital, Prince George, B.C.

WANTED EXPERIENCED GRILL cook. Apply in person, Brand's Restaurant.

26 FEMALE HELP WANTED

THE NATIONAL EMPLOYMENT SERVICE has vacancies for:
BOOKKEEPER—To supervise staff of five. Responsible for bookkeeping, reports, banking and pay rolls. Starting rate $250 to $300 a month.
RECREATION THERAPIST — To supervise and co-ordinate work of 35 volunteer workers, plan activities of patients. $230 a month.
BOOKKEEPER—To keep full set of books, do detailed statistics and typing. Shorthand preferred. Starting pay $225 a month.
APPLY NATIONAL EMPLOYMENT SERVICE, 1039 Johnson St.

OBJECTIVE TEST MARKERS FOR work in own homes, 4 to 7 hours daily, March, April only. Senior matriculation or equivalent required. Send handwritten reply, listing age, sex, educational level, ages of children, if any, teaching, clerical and other job experience, address and telephone number to Victoria Press, Box 614.

LARGE AUTOMOBILE DEALERship has an opening for a parts stock control operator. This is a permanent position, pays good wages plus benefits. Please write to Victoria Press, Box 613, explaining past experience and references etc. All replies will be strictly confidential.

STENOGRAPHER
With good speeds in shorthand and typing, able to use dictating machine and do bookkeeping entries. Steady job, 5 days a week. Start at $212.30, rising to $241.50 in one year. Apply National Employment Service, 1039 Johnson St., order number F 448.

HOUSEKEEPER - COMPANION, preferably active pensioner, room, board and small remuneration for light duties and companionship to elderly lady. Comfortable home, good bus service at door. Live in. Victoria Press, Box 618.

NURSES NEEDED — R.N.'S AT $332 to $404. Grads' at $317. Practical's at $231 to $255. Generous fringe benefits. For information write: Director of Nursing, Lillooet District Hospital, Lillooet, B.C.

MIDDLE-AGED WOMAN TO LIVE in, take full charge of home and middle-aged man in wheelchair, in Departure Bay area. Write Victoria Press, Box 615.

MATURE BABYSITTER IN MY home. Must have own transportation. Three pre-school children, 8-4:30 five days a week. Quadra St. 419-1366.

HOUSE PARENT FOR FOSTER home with teenage girls. Live in. Salary according to qualifications, please write giving full details to Victoria Press, Box 640.

EXPERIENCED BURROUGHS SENsimatic operator required for firm in mid-Island area. Must be fast and accurate. Reply to Victoria Press, Box 650.

ADULT BABYSITTER WANTED—my home—nor over 60. Haultain area. Wednesdays and Sundays off. EV 5-5018, 9:30 a.m.-4 p.m.

APPRENTICE HAIRDRESSER FOR Tyrrell's of Oak Bay Beauty Salon. Phone evenings and Sunday. EV 3-4591.

WANTED, ASSISTANT FOR flower shop. Apply Wed. after 2:30 p.m. to Brown's Victoria Nurseries Ltd., 618 View St.

WANTED — RELIABLE WOMAN for house cleaning, 3 hours, Tuesdays and Fridays, Oak Bay south. EV 2-5898.

MIDDLE-AGED HOUSEKEEPER wanted by retired widower with modern home. Live in. Phone GR 4-2256.

WANTED EXPERIENCED GROcery clerk, capable of handling checkouts, etc. Victoria Press, Box 639.

HOUSEKEEPER FOR MODERN home, Gordon Head district, 3 school-age children. Live-in or day basis. Phone 477-4768 eves.

BABY-SITTER FOR OCCASIONAL sitting, Cedar Hill Cross Rd.-Gordon Head Rd. area. Mature woman preferred. Phone 477-3088.

BABYSITTER, MY HOME, MONday to Friday, 8-5 from March 23 to April 7. (Stanley Ave. and Grant) 383-0891 after 6 p.m.

EXPERIENCED PART-TIME HAIRdresser required. Reply to Victoria Press, Box 665.

HOUSEKEEPER, MONDAY-SATURday, 9:30-2; Monthly basis. Victoria Press, Box 666.

KINDLY LADY TO CARE FOR 2 children, one school age. Live in. 385-5691.

YOUNG WOMAN WANTED FOR car drying. Speedy Auto Wash, 1011 Fort Street.

HOUSEKEEPER WANTED FOR elderly lady, sleep in. $80 month. Victoria Press, Box 661.

HOUSEKEEPER REQUIRED FOR elderly gentleman. Live in. Victoria Press, Box 592.

HOUSEKEEPER FOR FAMILY. Live in. Modern home. 386-1818.

27 TEACHERS WANTED

SCHOOL DISTRICT NO. 80 (KITIMAT)
Persons interested in teaching positions in this School District for the term commencing September, 1964, are invited to contact trustees and staff representatives in Room 19, "K" building on Gordon Head Campus, University of Victoria.
Interviews will be held in
Thursday morning, March 12th until 12:30 p.m.
Friday, March 13th, all day.
Representatives will also be available Thursday afternoon and in the evenings at the Strathcona Hotel (call Mr. E. R. MacNaughton).
There will be vacancies at the secondary and elementary levels.
SALARY SCALE

EC	3810 - 5980	PC	4785 - 7315
EB	3980 - 5440	PB	5290 - 8280
EA	4355 - 6315	PA	5825 - 9675

PLUS:
(1) Air fare for yourself and family paid to Kitimat.
(2) Up to $300 assistance in moving married teachers' furniture to Kitimat.
(3) $100 establishment allowance every year.
(4) $300 for 6 units of Summer School work every year.
(5) Substantial rental subsidies for married teachers. Low cost teacherage accommodation for single lady teachers.
If unable to arrange an interview, inquiries may be directed to Mr. E. R. MacNaughton, Secretary-Treasurer, School District No. 80 (Kitimat), Box 2341, Kitimat, B.C. or telephone 598.
Other representatives will be down for the Teachers Convention at Easter and interviews will be held all day on Monday, March 30th to Thursday, April 2nd at the Hotel Vancouver.

SCHOOL DISTRICT NO. 70 (ALBERNI)
Representatives of School District No. 70 (Alberni) will be at the Crest Motel, 455 Belleville St., Wednesday, March 11 (evening) and Thursday, March 12, to interview prospective applicants for teaching positions in School District No. 70 (Alberni). Vacancies at Secondary and Elementary levels as well as specialist positions in the fields of Library, Music and Administration, will be available.
Please ask for: Mr. R. C. Lyon, Director of Elementary Instruction.

27 TEACHERS WANTED

SCHOOL DISTRICT NO. 60 (Peace River North)
Persons interested in teaching positions in this School District for the term commencing September, 1964, are invited to contact Mr. A. R. Fletcher, Supervising Principal, North Peace Secondary School, at the Georgia Hotel, Vancouver:

Monday	Mar. 9	7 p.m.-9 p.m.
Tuesday	Mar. 10	7 p.m.-9 p.m.
Wed.	Mar. 11	7 p.m.-9 p.m.
Thurs.	Mar. 12	7 p.m.-9 p.m.

Or at the University Personnel Building:

Wed.	Mar. 11	10 a.m.-4 p.m.
Thurs.	Mar. 12	10 a.m.-4 p.m.

Interviews during the day on Wednesday or Thursday by appointment. Call the Georgia Hotel.
There will be vacancies at the secondary and elementary levels and in rural schools.
Salary scale:

EC	3300 - 4100	PC	4900 - 7400
EB	3700 - 5950	PB	5400 - 8700
EA	4200 - 6700	PA	5900 - 9400

At Victoria, Mr. H. L. Rodger, Principal of the Junior Secondary School, will be available for interviews as follows:
At Victoria University, Gordon Head, "J" Building, Room 2
Thurs., Mar. 12 10 a.m.-12 noon
Friday, Mar. 13 10 a.m.-4 p.m.
At the Dominion Hotel, Victoria:
Wed., Mar. 11 7 p.m.-9 p.m.
Thurs., Mar. 12 7 p.m.-9 p.m.
If unable to arrange an interview, inquiries may be directed to Mr. E. A. Vince, Secretary-Treasurer, School District No. 60 (Peace River North), Box 849, Fort St. John, B.C.

TEACHING POSITIONS AVAILABLE SEPTEMBER, 1964
School District No. 3 (Kimberley)
SELKIRK SENIOR HIGH SCHOOL (460 Pupils)
Chemistry and General Science and possibly Senior Matriculation
Social Studies
French
Girls Phys. Ed. with English or Social Studies
English and Social Studies
McKIM JUNIOR HIGH SCHOOL (700 Pupils)
Math and Science
Remedial Program
General Subjects
ELEMENTARY SCHOOLS
Primary and Intermediate
For details and interview contact E. E. Lewis, District Superintendent, or Mr. Malnarich, Trustee Day, or at the Devonshire Hotel, Vancouver, March 10th to 13th, or write to M. Adam, Secretary-Treasurer, Box 1329, Kimberley, B.C. Starting salaries are EB $3845, EA $4300, PE $4850, PC $4750, PB $5400, PA $5700. (Kimberley Board endeavours to maintain small class sizes and fine teaching conditions.)

SCHOOL DISTRICT NO. 30 (South Cariboo)
SCHOOL DISTRICT NO. 31 (Merritt)
These two rapidly growing districts require teachers for all Secondary fields and all Elementary grades for September, 1964.
The District Superintendent of Schools, Dr. J. I. Macdougall, will be available for interview as follows:
VANCOUVER
Tuesday, March 10—7 - 9 p.m. Park Town Hotel
Thursday, March 12—7 - 9 p.m. Park Town Hotel
Friday and Saturday, March 13—14. U.B.C. Personnel Offices
VICTORIA
Wednesday, March 11—7 - 9 p.m. Sussex Hotel
Thursday, March 12—9:30-12:30 a.m. Room 17—K Building, Gordon Head Campus, University of Victoria.

SCHOOL DISTRICT NO. 50 (QUEEN CHARLOTTE)
Several elementary and secondary positions will be open in various communities on the Queen Charlotte Islands next September. The district offers:
—interesting island living
—modern schools and accommodation
—attractive salary schedule
—various bonus clauses
For information and personal interviews, applicants may contact Mr. G. M. Palmer, District Superintendent, at the Hotel Strathcona on Saturday morning, March 14, between 9:00 a.m. and 12:00 noon.
Written applications should be sent to the District Superintendent of Schools, Court House, Prince Rupert, B.C.

SCHOOL DISTRICT NO. 57 (PRINCE GEORGE) INTERVIEWS
Interviews may be arranged with supervisory staff of Prince George School District on Thursday, March 12, 8:30 to 12:30 a.m. and on Friday, March 13, if necessary.
Prince George is a rapidly growing School District which will require thirty additional teachers next September, including a variety of city and rural positions. Full details concerning salary, fringe benefits and working conditions will be available to answer enquiries of persons interested in the Prince George area.
Appointments should be arranged on "Trustee Day," March 11, by calling at the Prince George display.

SCHOOL DISTRICT NO. 4 (WINDMERE)
The spectacular Columbia Valley offers well equipped and modern schools, a salary schedule among the highest in the province, and the best in summer and winter sports. Teachers are required for September next for:
Secondary: English, Social Studies, Math, Science, and Library.
Elementary: Grades: Primary, Intermediate and Rural Schools.
Salary Schedule EB 4000 to 6100, PB 5300 to 8400.
The District Superintendent, Mr. E. E. Lewis, will be available for interviews on the University campus on March 11th.

SCHOOL DISTRICT NO. 27 (Williams Lake)
Persons interested in a teaching position in School District No. 27 are invited to meet representatives of the School Board on March 10th and 13th in the Dominion Hotel, at the following times:
10:00 a.m. to 12:00 noon,
2:00 to 5:00 p.m. and
7:00 to 9:00 p.m.
G. L. YORKSTON, Secretary-Treasurer

29 SITUATIONS WANTED MALE

PRINTER REQUIRES PERMANent position with corporation beginning June. Ten years supervisory experience operating "captive" shop for large Canadian corporation. Two years own commercial job shop. Experienced in offset, Xerox, letterpress. Victoria Press, Box 656.

DESIGN DRAFTSMAN, 10 YEARS experience, heating, ventilation, air-conditioning, requires position. Presently employed. Victoria Press, Box 624.

ALTERATIONS, GUTTERS AND general repairs, painting and paperhanging. Guaranteed workmanship. EV 4-9755 EV 4-4851

MAN, 30 YRS. OLD WITH 10 YRS. hotel management experience, desires position. Victoria Press, Box 647.

HANDYMAN WITH DRIVERS LIcense wants work of any kind. Write or send phone number to Victoria Press, Box 646.

PRUNING AND SPRAYING fruit, roses, ornamental. Experienced. EV 2-8069.

WANTED TEMPORARY JOB AS electricians helper. Vancouver Vocational School Graduate. GR 8-4986.

DUTCH GARDENER — PRUNING, spraying, tree removal, cleanups, landscaping. Estimates. EV 2-0827.

MOWING LAWNS, WEED, BOUNDary, garden work, also night watchman or janitor work. 384-8482.

ACCOUNTANT, I.C.S. GRADUATE, 2 years college. EV 4-9482 2-8 p.m.

EXPERIENCED PAINTER, WORK guaranteed. EV 5-8993.

ELECTRICIAN — 40 YEARS' EXperience at trade. EV 2-7844.

GUTTERS RENEWED, ALSO cleaned. GR 8-2742, GR 8-6612.

OLDE ENGLISH PAINTER, LOW prices. GR 8-2742, GR 8-6612.

GARDENING — ODD JOBS. Reasonable. EV 3-0207, EV 2-1759.

29 SITUATIONS WANTED MALE

GARDENING, CLEAN BASEments. EV 4-7982.

30 SITUATIONS WANTED FEMALE

EXPERIENCED BOOKKEEPER, cashier-typist, secretarial duties, desires full time work. Victoria Press, Box 619. GR 7-3184.

ALL TYPES OF FLOORS EXPERTly cleaned, waxed and polished by machine. Homes our specialty. Gregg's. Established 1930. EV 4-7525.

HOUSEFRAMER AND CREW available to contractors or private house construction. Reasonable. Ph. EV 2-3653.

DUTCH LADY WILL DO HOUSEwork in exchange for living accommodations for married couple. Ph. GR 7-4189.

DEPENDABLE CHILD CARE while you work or shop. EV 3-3022.

LADY OVER 40 WILL READ OR stay with invalid afternoons only. Gorge-Admirals area. 386-1635.

OFFICE ASSISTANTS (V.I.) PH. 383-6021 for part-time office help, steno, etc. J. R. Pipes, mgr.

CHEERFUL, COMPETENT 18-year-old desires position as nursery maid. Victoria Press, Box 626.

WILL CARE FOR SMALL CHILD my home. EV 2-1243.

BABYSITTING MY HOME, CEDAR Hill-Braefoot area. 477-1365.

LIGHT NURSING, COOKING, child care, sitter, etc. EV 2-7865.

EXPERIENCED DAY WORKER, 9-1, EV 3-7865, 6-9 p.m.

WILL CARE FOR SMALL CHILD in my home. EV 2-6654.

CHILD CARE, MY HOME, GORGE area. 384-2967.

NURSE-HOUSEKEEPER. REFERences. Victoria Press, Box 631.

EXPERIENCED PRACTICAL nurse, desires position. GR 7-3079.

HOUSEWORK BY THE HOUR. PH 386-6565.

36 BUSINESS SERVICES AND DIRECTORY

Ambulance Service

GARDEN CITY AMBULANCE. Oxygen equipped, radio controlled. Trained Hospital Attendants. 24-Hour Service. EV 3-4422.

Appliance Service

WIGNALL APPLIANCE SERVICE. Qualified, Electric Range Service. 2271 Bowker 383-2586, 385-4938.

Bricklayers

FIREPLACES, CHIMNEYS, STONE, slate work. J. Fekete. EV 3-5635.

Cabinet Making

CABINET MAKING EV 5-3091

Carpenters

GENERAL REPAIRS, ALTERAtions and additions. Fast, courteous, and low prices. Free estimates. W. EARL EBY—EV 5-0040.

QUALITY WORK AT REASONABLE rates. Additions, renovations, etc. Estimates, plans. Glover. GR 9-2797.

CARPENTER REPAIRS, ALTERAtions, gutters, stairs, tile and cement. H. Pistell. EV 2-9802.

GARAGES, RUMPUS ROOMS, steps, gutters, etc. Call D. Fowlie. EV 6-2408 or EV 3-7584.

REPAIRS, ALTERATIONS, KITchen cabinets, etc. 383-6088.

FRAMING, FINISHING, RENOVAtions, rumpus rooms. EV 3-1315.

FRAMING, FINISHING AND REpairs. L. W. Keeble. 382-9865.

Carpets and Linoleum

ARMSTRONG'S & DOMINION OIL Cloth's latest in inlaid and cushions, latest in tiles. Qualified experts on our carpets and linoleum floor, supplied and installed. Standard Furniture Co., 737 Yates St. EV 2-5111.

DO IT NOW AT LESS COST TO you. Pure vinyl tile at vinyl asbestos prices. Specials in all types of floor coverings.
HALO FLOOR COMPANY
3200 Douglas (across from Mayfair Lanes). Ample free parking. 385-8412.

HOURIGAN'S CARPET AND LINO. Supplied and installed. Estimates free. 715 Pandora. EV 6-2461.

Cement

ANYTHING IN CONCRETE. SWIMming pools, pre-cast septic tanks, etc. Septic tanks pumped. Rock blasting. W. & N. Trace. 479-3671.

JEANPIERRE "THE CEMENT Man." Free estimates. GR 9-4957.

HERB HAMER CONSTRUCTION—Sewers, cement, drains. EV 3-7412.

DRAINS, SEWERS, CEMENT. EV 3-2485. Frank Poluano. EV 4-8306.

CEMENT CONTRACTORS GR 9-2983. Birkett. 479-4308. Lowe.

CEMENT, SEWERS, TILE DRAINS. Welch. EV 3-6662.

Clean-Up Service

RUBBISH HAULED, BASEMENTS cleaned. Have commercial vacuum cleaner. Fences built. Drains laid. EV 4-6715 anytime. Free estimates. J. C. Van Nes.

ACTIVE CLEANING SERVICES — Windows, floors, walls and general clean-up. Free estimates. Phone 383-3304.

HANDYMAN WITH TRUCK, ODD jobs done immediately. Reasonable rates. Basements, Gardening, Rotovating. Call 384-6323.

JUNK HAULED, BASEMENTS cleaned. Reasonable rates. Phone EV 4-4567.

Contractors

PARFITT Construction Co. Ltd.
1321 Gladstone Ave. EV 3-2521
Continuous Operation Since 1909
Fair Prices, Excellent Workmanship, Repairs, New Homes, Stores, Etc.

FARMER CONSTRUCTION LTD.
Repair Dept.
Alterations, concrete, carpentry and sewer work. Phone 386-5121.

G. H. WHEATON, LTD.
Repairs, Alterations. EV 2-2130.

ALTERATIONS, ADDITIONS, REpairs and painting. No job too small or too large.
PIONEER DECORATORS
EV 4-9755 EV 4-4851

SPECIAL: GET READY FOR spring. All types fencing, built and repaired. Free estimates. Very reasonable. Satisfaction guaranteed. EV 2-5316.

FENCING, ALTERATIONS, CARports, garage. Labor and materials financed. Saanich Lumber. Phone EV 5-2496, eves EV 4-3516.

J.B.W. CONSTRUCTION, AS LOW as $10.25 per square foot. NHA, VLA. Renovating. 475-2522.

KASAPI CONSTRUCTION NHA AND conventional homes, also commercial buildings. 386-6191.

LUNEY BROS. AND HAMILTON Ltd. Repairs, alterations. EV 2-4218.

ALTERATIONS, REPAIRS, NEW homes. Dan. EV 6-2829.

Dressmaking

CUSTOM DRESSMAKING AND millinery from your pattern, idea or sketch. Ethel Pask. EV 2-1654.

HAND-KNIT DRESSES, SUITS, sweaters, etc. Made to order. Ph. 384-3168.

EILEEN'S DRESSMAKING AND alterations. Reasonable. EV 2-2824.

DRESSMAKING AND ALTERAtions. EV 4-2502.

DRAPERIES, SLIPCOVERS, BEDspreads, eiderdowns. EV 3-6080.

CREATIVE DRESSMAKING, ALterations. Prompt service. 382-6331.

CONTINENTAL DRESSMAKING and alterations. 710 Johnson Street.

INDEX TO WANT AD HEADINGS

Classification	No.	Classification	No.
Acreage for Sale and Wanted	156	In Memoriam	9
Announcements	14	Listings Cancelled	148
Antiques	95	Listings Wanted	149
Apartments to Rent, Furnished	128	Livestock and Supplies	92
Apartments to Rent, Unfurnished	129	Lost and Found	20
Apartments Wanted	130	Machinery	72
Auto Body and Painting	109	Male Help Wanted	21
Auto Repairs and Service	108	Male or Female Help Wanted	25
Auto Financing and Insurance	110	Marriages	3
Bands, Musicians and Orchestras	32	Miscellaneous for Sale	80
Bicycles and Motorcycles	66	Miscellaneous Wanted	83
Births	1	Miscellaneous to Rent	86
Boats and Marine	80	Wanted to Rent, Miscellaneous	87
Building Supplies	61	Monumental	11
Burial Parks	13	Mortgage Loans and Insurance	141
Business Opportunities	145	Moving and Hauling	111
Business Personals	40	Musical Instruments	62
Cards of Thanks	8	Music Teachers	68A
Cars for Sale	100	New Car Directory	99
Cars and Trucks Wanted	112	Parts, Accessories	107
Chicks, Poultry, Hatching Eggs, Supplies	91	Personal Loans	140
Coming Events	15	Personals	39
Commercial Properties	157	Pets and Supplies	90
Convalescent and Rest Homes	123	Places to Visit	16
Cottages, Campsites, Winter Resorts	117	Professional Services	37
Country Homes and Properties	151	Property for Sale	154
Duplexes to Rent	131	Property Wanted	155
Dancing	43	Restaurants	18
Deaths, Funerals and Lodge Notices	5	Room and Board	120
Education	44	Rooms to Rent	121
Engagements	2	Rooms Wanted	122
Exchange Real Estate	147	Situations Wanted (Female)	30
Farms for Sale and Wanted	158	Situations Wanted (Male)	29
Farm Implements	71	Situations Wanted (Male or Female)	31
Female Help Wanted	26	Sporting Goods	79
Florists	12	Stoves and Furnaces	67
Foreign Import and Sports Cars	101	Swaps	84
Fuel	60	Teachers Wanted	27
Funeral Directors	10	Tires	106
Furniture	65	Timber	81
Garden Supplies	74	Tools for Rent	75
Halls, Stores and Offices to Rent	137	Tourist Accommodation	119
Hotels	116	Travel	38
Housekeeping Rooms to Rent	125	Trade Schools	41
Housekeeping Rooms Wanted	126	Trailers and Trailer Parks	113
Houses to Rent, Furnished	132	Trucks	105
Houses to Rent, Unfurnished	133	TV Radio Sales and Service	64
Houses Wanted to Rent	134	Vacation Guide	118
Houses for Sale	150	Wanted to Borrow	142
		Wanted to Buy, Houses	153
		Waterfront Properties	152

NATIONAL WANT AD WEEK SPECIAL! March 8 to 14 Inclusive. Private Articles For Sale Only **3 LINES, 3 DAYS, $1.50**

TV TALK

Sunday's Highlights

11:00 a.m.—Open End discusses show biz, featuring the surely-talented George C. Scott and Montgomery Clift and the sorely-tried Sybil Burton, among others—5.

10:00 p.m. — John Mills and Curt Jurgens star in a two-man Du Pont drama, The Hell-Walkers—5.

"He's just taking notes for a TV script."

Sunday's Sports

12:00 noon — Golf: Sam Snead and Ted Kroll tackle Player and Palmer, Inc.—4.

1:00 p.m.—U.S. college skiing finals—5.

1:30—That Snead chap again, with Tony Lema against Bob Goalby and Dow Finsterwald—7.

2:30—Films of the world figure skating and sailing championships—7, 12.

3:30—Golf: Bobby Nichols vs. Jack Bonvin—2, 6 (and 4 p.m. on Channel 5).

Sunday's Movies

10:00 a.m.—Murder Will Out (1953), Valerie Hobson—8.

11:00—Breakout (1959 drama), Richard Todd—12.

12:00 noon—Target Zero (1955 Korea), Richard Conte—7.

1:00 p.m.—Tarzan and the Amazons (1945 Weissmuller)—12.

2:00—The Brigand (1952 adventure), Anthony Dexter—5.

2:00—The Oracle (1954 English comedy)—8.

2:30—Beachhead (1953 war), Tony Curtis, Frank Lovejoy—4.

4:30—Tarzan and the She-Devils (1953 Lex Barker)—11.

6:00—The Warriors (1955 adventure), Errol Flynn—12.

7:00—Mr. Deeds Goes to Town (1936 drama), Gary Cooper—11.

★ 11:15—Crimson Pirate (1952 adventure, a dandy), Burt Lancaster—2.

11:45—First Man into Space (1959, and out of date already)—4.

12:00—Out of the Fog (1941 drama), Ida Lupino—12.

Monday's Movies

9:30 a.m.—Ride a Violent Mile (1957 western), John Agar—4.

★ 12:00 noon—Crimson Pirate (see 11:15 p.m. Sunday)—2.

1:00 p.m.—California (1946 western), Ray Milland—6, 8.

2:00—Confirm or Deny (1941 drama), Don Ameche—11.

3:30—Fire Down Below (fair 1957 drama), Jack Lemmon, Rita Hayworth, Robert Mitchum—5.

5:30—Flowing Gold (1940 oil drama), John Garfield—12.

7:30—The 39 Steps (1960 drama, a fair remake of the Buchan thriller)—Kenneth More—5.

10:30—Uncle Harry (1954 suspense), George Sanders—11.

11:00—Good Old Summertime (1949 musical), Judy Garland, Van Johnson—12.

11:30—Down Three Dark Streets (1954 FBI), Broderick Crawford—4.

11:35—Heaven and Earth (1955 English mystery)—2.

★ Recommended.

MARY WORTH

Television for Sunday

Programs subject to last-minute changes by stations concerned.

Time	CBUT Channel 2	KOMO-TV Channel 4	KING-TV Channel 5	CHEK-TV Channel 6	KIRO-TV Channel 7	CHAN-TV Channel 8	KTNT-TV Channel 11	KVOS-TV Channel 12	Time
8.00		Security: Accent	Telecourse		Lamp				8.00
8.30		Marx to Mao	Davey: Desk		Look Up				8.30
9.00		Mission	Workshop		Christophers: H'rt			Light: Christophers	9.00
9.30		Down to Earth	Workshop		Worship			Look Up and Live	9.30
10.00		Schoolhouse	Workshop		Worship	Movie		This Is Life	10.00
10.30		Faith	Faith Frontiers		Farm Forum	Movie		Broken Arrow	10.30
11.00		High Ways	Open End		Interchange	Movie		Movie	11.00
11.30		Undergraduate	Open End	Spectrum (11:30)	Gardening	Sports		Movie	11.30
12.00		Challenge Golf	Open End	Secret World	Movie	News		Movie	12.00
12.30	French	Challenge Golf	Open End	Times Like These	Movie	Spectrum		Movie	12.30
1.00	Music: Sportsman	Western Man	Skiing	Education	Movie	Education		Movie	1.00
1.30	Country Calendar	Western Man	Skiing	Country Calendar	Golf	Faith		Movie	1.30
2.00	Time of Life	Directions	Movie	Oral Roberts	Golf	Movie		Movie	2.00
2.30	Time of Life	Movie	Movie	Greatest Show	Sports	Movie	News	Sports	2.30
3.00	Heritage	Movie	Movie	Greatest Show	Sports	Movie	Oral Roberts	Sports	3.00
3.30	World of Golf	Movie	Wild Kingdom	World of Golf	Sports	Horst Koehler	Faith Today	Sports	3.30
4.00	World of Golf	Probe	World of Golf	World of Golf	True Adventure	From Hollywood	Bugs Bunny	Champ'ship Bridge	4.00
4.30	20th Century	Science Stars	World of Golf	20th Century	Great Adventure	Lawman	Movie	Jim Bowie	4.30
5.00	The Sixties	Trailmaster	What's the Story	The Sixties	Great Adventure	Telepoll	Movie	Alumni Fun	5.00
5.30	Some Those Days	Trailmaster	College Bowl	Outer Limits	Amateur Hour	Platform	Movie	Amateur Hour	5.30
6.00	Mister Ed	Challenge	Meet Press	Outer Limits	20th Century	Walt Disney	Love That Bob	Movie	6.00
6.30	My Three Sons	Biography	Hootenanny	Flintstones	Mister Ed	Walt Disney	Bat Masterson	Movie	6.30
7.00	Hazel	Groucho	Election	Hazel	Lassie	Danny Thomas	Movie	Movie	7.00
7.30	Flashback	McPheeters	Walt Disney	Flashback	Favorite Martian	Mr. Novak	Movie	Rifleman	7.30
8.00	Ed Sullivan	McPheeters	Walt Disney	Ed Sullivan	Ed Sullivan	Mr. Novak	Movie	Ed Sullivan	8.00
8.30	Ed Sullivan	Arrest and Trial	Grindl	Ed Sullivan	Ed Sullivan	Arrest and Trial	Movie	Ed Sullivan	8.30
9.00	Bonanza	Arrest and Trial	Bonanza	Bonanza	Judy Garland	Arrest and Trial	Faraway Places	Judy Garland	9.00
9.30	Bonanza	Arrest and Trial	Bonanza	Bonanza	Judy Garland	Arrest and Trial	Ask Doctor	Judy Garland	9.30
10.00	Second Look	Thriller	Du Pont Show	Second Look	Candid Camera	Hourglass	Door to Life	Surfside Six	10.00
10.30	Question Mark	Thriller	Du Pont Show	Question Mark	What's My Line	Hourglass	Smoot: Manion	Surfside Six	10.30
11.00	News: Movie	News: Movie	News: Saint	News	News: Times	News: Church		Gallant Men	11.00
11.30	Movie	Movie	Saint	Untouchables	Mickey Spillane	Church Service		Gallant Men	11.30
12.00	Movie	Movie		Untouchables	Camera			Movie	12.00
12.30	Movie	Movie			News			Movie	12.30

Television for Monday

Programs subject to last-minute changes by stations concerned.

Time	CBUT Channel 2	KOMO-TV Channel 4	KING-TV Channel 5	CHEK-TV Channel 6	KIRO-TV Channel 7	CHAN-TV Channel 8	KTNT-TV Channel 11	KVOS-TV Channel 12	Time
8.00		French	Telescope	Fun Fair	Patches	Fun Fair		News: Cartoons	8.00
8.30		Cartoons	Telescope	Pete's Place	Jim Riley	Pete's Place		Cartoons	8.30
9.00		Jack Lalanne	Say When	Ed Allen	News	Ed Allen		In School	9.00
9.30		Movie	Word for Word	Keene's Corner	Lucy	Keene's Corner		Jack Lalanne	9.30
10.00	School Telecast	Movie	Concentration	School Telecast	Real McCoys	Uncle Bob		Real McCoys	10.00
10.30	Helene: Nursery	Movie	Missing Link	Helene: Nursery	Pete and Gladys	Uncle Bob		Woman's World	10.30
11.00	Morning Show	Price is Right	First Impression	Cash Carnival	Love of Life	Cash Carnival		Love of Life	11.00
11.30	Woman's World	Object Is	Truth or Cons.	Cash Carnival	Search: Light	Cash Carnival		Divorce Court	11.30
12.00	Movie	Seven Keys	Wunda Wunda	Noon Show	December Bride	Noon Show	Romper Room	Divorce Court	12.00
12.30	Movie	Father Knows Best	Doctors	Noon Show	As World Turns	Noon Show	Romper Room	As World Turns	12.30
1.00	Movie	Tennessee Ernie	Loretta Young	Movie	Password	Movie	Hour of Stars	Password	1.00
1.30	Movie	Katherine Wise	You Don't Say	Movie	House Party	Movie	Hour of Stars	House Party	1.30
2.00	Password	People Are Funny	Match Game	Movie	To Tell Truth	Movie	Movie	To Tell Truth	2.00
2.30	Scarlett Hill	Day in Court	Room for Daddy	Movie	Edge of Night	Movie	Movie	Edge of Night	2.30
3.00	Take 30	General Hospital	King's Queen	Take 30	Secret Storm	Here's Looking	Movie	Secret Storm	3.00
3.30	Giant: Rogers	Queen for a Day	Movie	Giant: Rogers	Bachelor Father	People	Girl Talk	Groucho	3.30
4.00	Living World	Trailmaster	Movie	Living World	Patches	Planet Pals	Playhouse	Mickey Mouse	4.00
4.30	Father Knows Best	Trailmaster	Movie	Fun Fare	Patches	Fun Fair	Cartoons	Fun-O-Rama	4.30
5.00	Razzle Dazzle	Captain Puget	Stan Boreson	Razzle Dazzle	Mickey Mouse	Paradise	Brakeman Bill	Fun-O-Rama	5.00
5.30	Music	People's Choice	Yogi Bear	Littlest Hobo	Rocky, News	Adventures	Brakeman Bill	Movie	5.30
6.00	En France	News	Huntley-Brinkley	News	Wyatt Earp	News; Sports	Highway Patrol	Movie	6.00
6.30	News	Rifleman	News	Gunsmoke	News	Wagon Train	Sea Hunt	News	6.30
7.00	Seven Show	Expedition	Cherberg	Gunsmoke	N'west Traveller	Wagon Train	Cimarron City	Movie	7.00
7.30	Don Messer	Outer Limits	Movie	Don Messer	To Tell Truth	Wagon Train	Cimarron City	To Tell Truth	7.30
8.00	Garry Moore	Outer Limits	Movie	Garry Moore	I've Got a Secret	Jack Benny	Broken Arrow	I've Got Secret	8.00
8.30	Garry Moore	Wagon Train	Movie	Garry Moore	Lucille Ball	McHale's Navy	Dick Powell	Lucille Ball	8.30
9.00	Playdate	Wagon Train	Movie	Playdate	Danny Thomas	Phil Silvers	Dick Powell	Danny Thomas	9.00
9.30	Playdate	Wagon Train	Hollywood Stars	Playdate	Andy Griffith	Take a Chance	News	Bat Masterson	9.30
10.00	Inquiry	Breaking Point	Mitch Miller	Inquiry	East-West Side	Dr. Kildare	Bingo	Andy Griffith	10.00
10.30	Explorations	Breaking Point	Mitch Miller	Mike Hammer	East-West Side	Dr. Kildare	Movie	One Step Beyond	10.30
11.00	News	News	News	News	News; Allen	News	Movie	Movie	11.00
11.30	Movie	Movie	Johnny Carson	Steve Allen	Steve Allen	Steve Allen	Movie	Movie	11.30
12.00	Movie	Movie	Johnny Carson	Steve Allen	Steve Allen	Steve Allen	Movie	Movie	12.30
12.30	Movie	Movie	Johnny Carson				Movie	Movie	12.00

36 BUSINESS SERVICES AND DIRECTORY

Dressmaking

ALTERATIONS, REPAIRS AND children's dressmaking. EV 2-8213.

DRESSMAKING AND ALTERATIONS, prompt for Easter. 383-0446.

Electrical Contractors

OLDER HOMES REWIRED. Appliance connections. We finance through B.C. Hydro Plan. EDDY'S ELECTRIC EV 5-7006

GUARANTEED RE-WIRING. Elec heating appliance hook-ups, outlets. Norm Ellis. EV 2-9732.

FREE ESTIMATES
Complete wiring installation. Older homes rewired. J. McCoy. GR 9-5051.

REWIRING A SPECIALTY. Expert appliance installation. Frank York. EV 8-7308.

Equipment Rentals

MUTUAL EQUIPMENT RENTALS LTD.
Cranes, shovels, drag lines, back hoes. Drott loaders, concrete handling equipment, air compressors and accessories.

ROCK BLASTING AND EXCAVATING
RENTAL OR CONTRACT
Days 385-6135. Eves. 385-4116

Flooring and Sanding

SEE
MOORE
& WHITTINGTON LTD.
for a price on your next Hardwood Floor, either new or a refinished job. Tiles or Rolled Goods laid. First Class Workmanship
Phone 386-1331

STEWART & HUDSON LTD.
Hardwood Floors Laid—Sanded and Finished
Vinyl, Asbestos and Lino Tiles Applied
The Name Is The Guarantee
Free Estimates—No Down Payment
405 GORGE RD. EV 6-3211

ALL TYPES OF FLOORS EXpertly cleaned, waxed and polished by machines. Homes our specialty. Gregg's. Established 1920. EV 4-5023.

JIM DUNCAN
Floor sanding and refinishing, experienced workmanship. Free estimates. EV 5-7824, EV 4-6131.

M. & M. FLOOR CO. LTD. FLOOR laying, sanding, finishing. Free estimates. EV 6-3078. GR 9-2068.

Furnaces and Heating

HEATING PROBLEMS?
Dave Hutchinson, specialist in Timken and low-pressure burners. Phone EV 4-5827.

FURNACES INSTALLED, REPAIRS, burners, metal work. Art. EV 2-1302.

Furriers

RESTYLING SPRING SPECIALS—27 years same location. Coats, capes, small furs. Will call. Paul, 209 Beach. EV 2-5390.

Gutter Cleaning and Repairs

GUTTERS DOWNPIPES
Cleaned, Repaired and Renewed
EV 3-3915
MODEL SHEET METAL
2610 DOUGLAS STREET

85c A FT. AND UP FOR METAL gutters applied. GR 8-4122.

Hairdressers

HALF PRICE PERMS. NEW RAY Beauty, 930 Pandora. EV 4-3644.

HAIRDRESSING SERVICE AND permanents for shut-ins. EV 4-0002.

36 BUSINESS SERVICES AND DIRECTORY

Jewellers

BIRKS
JEWELLERS — SILVERSMITHS
Jewellery and silverware skilfully repaired or made over by Birks craftsmen. Silverware repaired and replated. All watch repairing done in our shop and guaranteed for one year. Pearls and beads restrung. Diamonds and precious stone jewellery sold on consignment. Estimates gladly given without obligation.
706 YATES STREET EV 2-4241

Landscaping

HAVE A MORE ARTISTIC garden and a lovelier home. If you need a sidewalk or patio, think modern, go with the time, use Concrete Slabs. Over 10 years' experience. John's Landscaping. 386-3844.

LAYRITZ NURSERY, GR 9-1434 — Since 1890. Victoria's leading nursery. Free planning, free estimates. Budget plan available.

VAN VEEN
For Good Landscaping
Free Estimates EV 2-0837

BARKER LANDSCAPING
Lawn Specialists EV 2-0828

A. BREFRIED LANDSCAPING
Free estimates, weed kill. 477-1939.

FOR GOOD GARDENING AND landscaping call da Silva. 479-1234.

LANDSCAPE GARDENING. WORKmanship guaranteed. 384-6323.

Lawn Mower and Saw Service

HAVE YOUR LAWN MOWER ADjusted and sharpened for spring. Country prices! Smith Enterprises, 713 Goldstream. GR 8-4258.

IT'S SPRING
Overhaul and repair your lawn mower now. EV 6-2772.

Lawn Service

VICTORIA LAWN SERVICE
Gardening Contractors
Since 1953
Scarifying, aerating, cutting, trimming, fertilizing and cleaning. Ken Vander Velde, EV 5-1877 after 6 p.m.

PAUL'S LAWN SERVICE — GENeral cleanup, power raking and sweeping. Licensed. Free estimates. 478-6072.

POWER RAKING, AERATING, fertilizing at reasonable rates. Free estimates. Bruno. EV 5-0086 and EV 8-3668.

Painters and Decorators

SPRING CLEANING?
Let professionals do it and avoid the mess. Satisfaction guaranteed. Painting and paint washing. Free estimates.
GREGG'S PAINTING
Contract Dept. EV 4-5023

ISLAND DECORATORS
Painters Paperhangers
Spray Painters
Plaster Repairs
CONVENIENT TIME PAYMENTS
Day EV 3-0059 Eves. EV 2-1479

The Best for Less!
A first-class interior decorating job at a price you can afford. Free estimates. Why not phone TODAY. EV 4-0880 (nights GR 8-0000).
TED HILL-TOUT
1920 Oak Bay Ave.

FIRST-CLASS PAINTER. REASONable rates. Workmanship guaranteed. 384-6323.

INTERIOR, EXTERIOR PAINTING. B. Marchant. EV 3-0804, after 6.

G. DAVIDSON. PAINTING AND Decorating. Reasonable. EV 3-3775.

36 BUSINESS SERVICES AND DIRECTORY

Painters and Decorators

PIONEER DECORATORS
SURFACE REPAIRS
Brush, Spray and Paper Hanging.
TIME PAYMENT IF REQUIRED.
EV 4-4651 EV 4-9755

WEBB & SON
EV 4-0277. Paperhanging, painting. Quick, clean, reliable. First-class workmanship. Thirty years' experience Victoria. Terms if desired.

SPECIAL RATES. PAPER HANGing, painting and repairs, interior, exterior. Winter rates now in effect. Clean, fast, efficient. T. Harker. EV 3-9772.

CLARKE & PATTISON PAINTING CONTRACTORS LTD.
Brush or spray. Paperhangers. Texture work. Terms if desired. Phone EV 4-0443. 740 Princess Ave.

FROM $20, YOUR ROOM WILL be newly decorated. Call Douglas, EV 6-5161.

FOR A GOOD PAINT JOB AND REPAIRS. Free estimates. E. Landry. EV 5-9866.

PAINTING AND DECORATING. Reasonable rates, satisfaction guaranteed. Terms. EV 2-7085. GR 9-2473.

Pawnbrokers

WE PAWN MOST THINGS—INCLUDING YOUR WIFE
For money in a hurry you can't beat Victoria's best-known PAWNBROKER. 617 Johnson Street. Phone EV 3-9512. Opposite Pet Shop.

Photo Engraving

PHOTO ENGRAVING
Half Tone, Line and Color Engraving. Commercial Art
640 Pembroke, just below Douglas
ISLAND ENGRAVERS
Phone EV 2-8031

Plumbing and Heating

PITT & HOLT LTD.
J. WELHAM, Prop.
Sheet Metal Work, Plumbing, Heating Installations. Oil Burners
602 Esquimalt Rd. EV 3-7413

ERNIE LECKIE
Plumbing repairs, installations. Vanities, remodelling. GR 9-3881.

JIM McGREGOR
EV 4-9437

S. H. BROWN, EV 2-2747, GR 9-3641. Repairs, copper piping.

Roofing, Insulation and Siding

THUNDERBIRD ROOFING CO.
Specialists in Re-Roofing with Interlocking Windproof Shingles
All Work Guaranteed
Also Applicators of the New "PERMATILE"
Long Service Roof
For Real Efficiency, Phone
EV 3-8091
At Duncan Phone 746-4922
In Nanaimo Phone 754-8088

WESTVIEW ROOFING & SIDING CO. LTD.
We cover the Island. Specialists in roofing, siding and insulation. Factory approved applicators. Fully guaranteed. No Down Payment. Easy Terms. Free Estimates.
VICTORIA, 384-8921
NANAIMO, SK 4-3807
COURTENAY, 334-3619

DUROID ROOFING ROOF REPAIRS
20 Years' Experience
FULLY GUARANTEED
Free Estimates
No Down Payments—Easy Terms
ISLAND ROOFING CO.
1165 NORTH PARK
EV 5-8133, 384-0626

STEWART & HUDSON LTD.
NEW ROOFS RE-ROOFING
SQUARE TABS HEXAGON
The Name is the Guarantee
Free Estimate. No Down Payment
405 GORGE RD. EV 6-3211

VICTORIA ROOFING & INSULATION CO.
ROOF COATINGS FLAT ROOFS GUTTERS
917 FORT
EV 2-2331 Evenings EV 4-6819

36 BUSINESS SERVICES AND DIRECTORY

Roofing, Insulation and Siding

PARKER, JOHNSTON
1314 BROAD LTD. EV 2-9198
ROOFING - INSULATION at its very BEST. Over 50 years' combined experience to stand the TEST.

Stamps

K. M. ROBERTSON—SPECIALIST dealer in Canada, Colonials, U.N. Collections wanted. GR 7-0945.

Stucco Work

REMODEL YOUR OLDER-TYPE home with stucco. Reasonable prices. GR 9-1069.

Tailoring

MEN'S ALTERATIONS
Suits remodelled, pants tapered. Mr. Harold Lunde at Watsons Men's Wear, 1435 Douglas St. EV 3-7025.

J. COOPER, TAILOR. ALTERAtions, repairs. 671 Fort. EV 3-0000.

Tree Service

CEDARDALE TREE SERVICE LTD.
N. E. HICKS
• Pruning • Spraying
• Feeding • Removal
INSURED
PHONE 384-8534

SCIENTIFIC PRUNING, SPRAYING, removals. Large shade and fruit trees. Power stump chipper. Insured. Chas. A. Cowie Tree Surgeons Ltd. EV 2-1676; eves. EV 3-1068.

DOCTOR TREEMAN
Pruning, spraying and removal of shrubs and trees. Reasonable rates. EV 4-1845, EV 4-5296 eves.

WEST COAST TREE SERVICE
Free estimates. EV 3-8566; eves. EV 4-8386.

39 PERSONALS

TAKE NOTICE THAT I, JAMES A. HENDERSON, will not be responsible for debts incurred in my name from the date hereof without my written consent.
Dated at Victoria, B.C., this 6th day of March, 1964.
James A. Henderson.

ANYONE KNOWING THE WHEREabouts of Frederick Joseph James HERBERT of Vancouver, formerly of Victoria, please contact Victoria Press, Box 600. Matter of urgent personal concern.

WOULD LIKE TO MEET QUIET lady to age 35 for companionship. No objection to small child. Please reply to Victoria Press, Box 640, sending photo.

ALCOHOLICS ANONYMOUS
Having trouble with your drinking? Contact Alcoholics Anonymous at EV 3-0415 or P.O. Box 1, Victoria, B.C. Confidential.

CHRISTIAN GENT, 50, WISHES to meet unattached lady, late 30s to middle 40s, for companionship, outings, etc. Victoria Press, Box 641.

DRIVER FOR SOUTH, SINGLE. About 40. References. Victoria Press Box 653.

DRIVING TO WINNIPEG APRIL 13, room for 2 or 3. EV 2-3824.

40 BUSINESS PERSONALS

UNWANTED HAIR
Vanished away with SACA-PELO. SACA-PELO is different. It does not dissolve or remove hair from the surface, but penetrates and retards growth of UNWANTED HAIR. Lor-Beer Lab. Ltd., Ste. 5, 679 Granville Street, Vancouver 2, B.C.

ANONYMOUS MARRIAGE BUREAU
Licensed
Discreet Personal Service
Head Office, P.O. Box 337, Victoria; Vancouver Branch, P.O. Box 2229. All enquiries are confidential.

LEARN TO FLY—YOU CAN QUITE easily at Victoria's own Royal Canadian Flying Club, 475-2533 or write P.O. Box 548, Sidney, B.C.

PILOTS TO BUY SHARES AS partners in private aircraft. EV 3-0262.

42 EDUCATION

FOR FULL DETAILS OF EXAM proven courses for the Technician, Technologist and Professional Engineer's examinations and all branches of engineering, write for your FREE 100-page copy of our prospectus now. Definitely no salesmen will call. Canadian Institute of Science and Technology Ltd., 714 Garden City Building, 263 Adelaide St. W., Toronto.

42 EDUCATION

— TUTORING —
Individual attention!!! by highly skilled tutors, can solve children's school problems, and quickly restore interest and confidence so necessary for a progressive scholar.
ALL GRADES
UNIVERSAL TUTORING COLLEGE
PHONE 386-3479

FOR STUDENTS IN ANY GRADE who fear failure in June and need extra help in order to pass, MALVERN HOUSE for boys, WESTERHAM SCHOOL for girls, offer intensive instruction for this purpose. Weekly boarding accommodation is available for those living at a distance, for day students hot lunches are provided. EV 4-2923.

SPECIAL PRACTICAL BUSINESS COURSES
Start any time. Individual instruction. Diploma, refresher and special courses.
SPROTT-SHAW SCHOOL
1012 Douglas EV 4-8121

FINISH HIGH SCHOOL AT HOME THE B.C. WAY
Write Pacific Home High School, 971 W. Broadway, Vancouver 9, or phone Victoria EV 2-1414

SPRING CLASSES NOW BEING ORganized—drawing and painting. All media. Exhibition of students' work March 15, 2 to 5 p.m. at the Fellows Studio, 1954 Neil St. EV 6-2317.

JOHN DEWEY HUMANIST SCHOOL. Nursery, kindergarten, tutoring elementary grades. Phone EV 5-4663 before 10:30 a.m.

TUTORING IN ALL SUBJECTS. Jr. High and High School. EV 3-4054.

TEACHER WILL TUTOR ELEmentary grades. 382-1780.

Personnel, Aptitude Testing

ARE YOU UNHAPPY IN YOUR LIFE AND WORK?
May we help you? For free booklet and test write to Institute for Personal Advancement, P.O. Box 2253, Vancouver 3, B.C.

43 DANCING

EILEEN'S SCHOOL OF DANCING, ballet, tap, baton twirling, baby class. 618 Johnson Street. 383-8247.

60 FUEL

Coal

ORDER
TOTEM-LOGS
240 LOGS $15.50
Home Delivered
HARKNETT FUEL LTD.
2333 Govt. 384-2647

PRES-TO-LOGS
DELIVERED
1 Unit, 240 logs, $19
120 — $9.80
60 — $5.30
10 Sacks Kindling — $2.90
WILLIAMS COAL EV 2-8000

COAL COAL
Vesta Cobble, ton $19.60
Stoker Blend, ton $20.50
[illegible] Lump, ton $25.60
Comox Cobble, ton $24.10
ROSE FUEL CO. LTD.
1700 Douglas St. Phone 383-1183

COAL THAT LASTS
High heat Galt, Midland, Commander, Comox, Economy Furnace Blend, Canmore Briquettes. Meter-Measured Oil Service.
RICHARD HALL & SONS
746 Fort Since 1882 EV 4-1431

Oil

STOVE AND FURNACE OIL, metered delivery. Ideal Fuel Co. Ltd. EV 2-4622. EV 2-2832.

Wood and Sawdust

SPECIAL—ONE WEEK SPECIAL
Dryland fir for furnace, fireplace or kitchen. Ready to burn.
2½ Cords $15.00
Also 2 ft. for drum furnace—
2½ Cords $16.00
DRY SHAVINGS
2 Units $8.00
Immediate Delivery
O.K. FUEL, EV 4-2452 anytime

SPECIAL SALE
ALL HAND-LOADED FURNACE WOOD
Handpicked, clean, blocks, guaranteed no sawdust or waste. Recommended for furnace. Immed. del.
2½ CORDS $10
SOOKE FUEL CO.
EV 2-2211 EV 4-0104

JOGINDAR LUMBER CO. LTD.—Dryland fir, block and slab wood. GR 8-3821, GR8-1024.

60 FUEL

Wood and Sawdust

WOOD — WOOD
DRYLAND FIR WOOD
(Never been in water)
Clean Slabs and Blocks
2½ Cords $14.95
DRY CEDAR BLOCKS
S.P. From Yard
2½ Cords $8.95
We Deliver Wood to Cobble Hill, Duncan, Shawnigan Lake and Surrounding Districts
BEST FUEL CO.
EV 4-8524

KILN-DRY PLANER ENDS
Best quality hand-loaded 2x4, 2x6, 2x8, etc. Very clean. Guaranteed no sawdust or bits of bark. Stove lengths. Highly recommended for kitchen stove, fireplace, furnace. Wood is dry enough for immediate use.
SOOKE FUEL CO.
EV 2-2211 EV 4-0104

DRY CORDWOOD FIR
Douglas 100% fir, best quality. Big loads all hand-split.
1 cord $11 2½ cords $18
Dryland Fir Sawdust
For Kitchen and Furnace
DHILLON FUEL CO.
EV 2-3811 and EV 2-0480

HEMLOCK SAWDUST
CLEAN AND DRY
FOR GARDEN AND FARM
2 UNITS — $6.00
3 UNITS — $8.30
IMMEDIATE DELIVERY
O.K. FUEL EV 4-2452

Fertilizer Sawdust
Double screened for barns and gardens. Larger quantities, reduced prices, by bulk or blower. Pres-to-Logs—pick-up or delivered.
IDEAL FUEL CO. LTD.
EV 2-4622 EV 2-2832

BUSHWOOD FOR SALE, FIR AND alder. EV 5-4500.

PLANER ENDS, HANDPICKED, 2x4 — 2x10. EV 4-8780.

61 BUILDING SUPPLIES

R. A. GREEN LUMBER CO. LTD.
2891 Douglas St.
Phone 385-9774 and 5

COMPLETE KITCHENS
Planning, cabinets, finishing
Call us for estimates and the right people to do your work
Terms to suit you
INSULATION
HARDWARE, PAINTS
HARDWOODS
MARINE PLYWOODS
BOAT LUMBER
Easy to Park
Service Right Now

FOR THE GARDENER AND HANDYMAN
Stepping stones, from 25c
Garden stakes, bdle. 50c
Bird baths $7.90 and up
Quick Mix Concrete and Topping
Garden Lime, special, sk. $1.00
Albitol—for permanent bond between old and new concrete surfaces.
Mixers and tools—for all trades
Open Saturdays till 1 p.m.
Come in and browse
ISLAND BUILDING SUPPLY COMPANY LTD.
975 Gorge Road East Ph EV 2-5178
Opposite B.C. Hydro Bus Depot

61 BUILDING SUPPLIES

STEWART & HUDSON LTD.
BUILDING SUPPLY CENTRE
PRE-EASTER SALE

	Regular Price	Sale Price
Lino Tiles 9x9	.13	.08½
Vinyl Asbestos Tiles 9x9	.16	.12½
Lino Cement 2½ Gallon	4.00	2.49
Accordion Doors—Clearout Beige and Grey Colours 48"	23.50	17.95
Duratile Enamelled Wall Tile—All Colours 4" squares	16.00	11.95
Stepladders 4'	3.40	2.60
Stepladders 5'	4.25	3.25
Stepladders 6'	5.10	3.90
Push Up Ladder 12'	7.80	6.00
Push Up Ladder 16'	10.40	8.80
Push Up Ladder 20'	13.00	11.00
Wooden Medicine Cabinets	6.95	4.95
Metal Medicine Cabinets	15.95	11.95
Arrowsmith Overhead Garage Door Hdwe 150 lb. door	26.25	18.95
G. P. No. 1 Exterior Paint	7.95	5.95
Pacific Enamel Gallon	4.95	2.90
Pacific Enamel Quarts	1.19	.88
Pacific Int. Undercoat Gallon	4.95	2.90
Pacific Ext. Undercoat Gallon	4.95	2.90
Pacific Int. Undercoat Quarts	1.19	.88
Pacific Porch Paint Quart	1.45	1.19
Fence Stain—Red, Brown, Green	2.95	1.95
Paint Roller & Tray	1.39	.99
2½ Rubberset Nylon Brush	2.79	1.90
Ceiling Fans for Kitchen	21.50	14.50
Bath—Chrome Grilles	21.50	14.50
Coppertone Range Hoods with Fan, Filter, Light 30"	39.50	27.95

LOG CABIN RAILS

	Standard	Jumbo
1 to 49 Pcs.	.18	.22
50 to 99 Pcs.	.16	.20
100 Plus	.14	.18
Full Bundle	.12	.16

Cold Frame Box 36x72x2" thick 4.75
Top Sash to fit above 6.75
Large Compost Boxes 48x72x36" high, precut of 2" Cedar—hinged door 9.95

SALE HALF PRICE
Garden Stakes, 1-in. Full Round, Full Bundles, 75 Pieces, 4-ft. Long
$1.49

Cement Patio Blocks 8x8x16	.25
Cement Patio Blocks 2x12x12	.35
Cement Patio Blocks 2x12x16	.50
Concrete Mix 80 lb. Sack	1.29
Topping Mix 80 lb. Sack	1.29
Mortar Mix 80 lb. Sack	1.29
Cedar Laths 100 pcs. 36" Long	1.85
Cedar Laths 100 pcs. 48" Long	2.50

CEDAR SIDINGS

	Per 100 BM
1¼x8 Forest Suburban—Thick Butt	4.00
1¼x10 Forest Suburban—Thick Butt	4.30
½x10 Quality Bevel Taper	7.90
½x8 Select Bevel Taper	9.90
½x10 Select Bevel Taper	11.50
1x8 Cottage Ranch Panel	3.90
1x10 Wavy Edge Siding	16.50
1x12 Wavy Edge Siding	17.50

ALMETCO
Aluminum Rolling Patio Door fits in opening 6 ft. wide and 6'8" high. Pre-assembled with welded corners ready for instant installation $95.00. Large complete stocks of Almetco slider windows—instant delivery.

STEWART & HUDSON LTD.
405 Gorge Rd. EV 6-3211
Open All Day Saturday
Lots of Free Easy Parking

We Now Deliver
READY-MIX CONCRETE
6 Days Weekly
Monday Through Saturday
BUTLER BROTHERS SUPPLIES
400 Bay St. Keating Crossroad

SAND AND GRAVEL, ROAD gravel and clay fill. OK Trucking Co., 760 Topaz. EV 5-1812.

61 BUILDING SUPPLIES

SHAWNIGAN LUMBER YARDS LTD.
"Quality at the Right Price."

FENCES
Fencing lumber a specialty. Quick delivery on all types. Ask us for a firm quote on the fence of your choice.

CEDAR FENCE POSTS
Rough or dressed

	5'	6'	7'	8'
4x4 each	70c	83c	97c	$1.11
5x5 each	$1.09	$1.30	$1.52	$1.74
6x6 each	$1.56	$1.87	$2.18	$2.50

FENCING ACCESSORIES
Fence stain, red, green and brown ..... Per gal. $2.25
Creosote ..... Per gal. $2.85
Fence paint, grey, green and red ..... Per gal. $3.25
Cuprinol Preservative Per Gal. $4.50
Cuprinol Preservative Per qt. $1.40

Rent a Post Hole Digger 50c

Knotty Pine Panelling.
Kiln Dried Stock.
1x6 8' (6 pcs. per bundle). Per Bundle $4.90
1x8 8' (6 pcs. per bundle). Per Bundle $6.40

LUMBER
For bright, clean lumber stored under cover visit our big Sales Barn.

SHAWNIGAN LUMBER YARDS LTD.
2000 Govt. St. EV 2-7261
Open till 1 p.m. Saturdays

CUBBON LUMBER BUILDING SUPPLIES
NOW 2 LOCATIONS
1720 Cook St. EV 6-5161
515 Alpha St. EV 6-3288

LUMBER-SHORTS

	6 ft.	8 ft.
1x1 Dressed (12 pcs.)	.72	.96
1x2 Dressed (12 pcs.)	.84	1.28
1x3 Dressed (6 pcs.)	.54	.84
1x4 Dressed (6 pcs.)	.72	1.12
1x6 Dressed (4 pcs.)	.72	1.12
1x8 Dressed (4 pcs.)	.96	1.47
1x10 Dressed (4 pcs.)	1.20	1.89
1x12 Dressed (4 pcs.)	1.44	2.24
2x2 Dressed Fir (6 pcs.)	.72	1.28
2x3 Dressed Fir	.18	
2x4 Dressed Fir	.24	
2x6 Dressed Fir	.36	
2x8 Dressed Fir	.48	
2x10 Dressed Fir	.70	
2x12 Dressed Fir	.84	

WALLBOARDS

	Reg.	Spec.
¼ 4x4 P.V. Hrdbd. No. 2	1.45	.95
¼ 4x8 P.V. Hrdbd. No. 1	3.20	2.90
⅛ 4x8 P.B. Hrdbd. No. 1	2.15	1.95
⅛ 4x4 Copper Tone Squaretex	2.15	1.69
¼ 4x8 No. 1 Woodgrains	5.00	4.25
⅜ 4x8 Gyproc Fireproof	2.40	2.15
⅜ 4x8 White Insulboard	3.04	2.40
White Ceiling Tile—64 sq. ft. Per carton	9.60	8.32

LUMBER!
We are pleased to quote on house orders and quantity lumber lots. We have complete stocks for all your home construction requirements.
1x12 Shelving ..... .13 lin. ft.
50 pcs. 2x4, 8 ft. Economy 10.00
50 pcs. 2x4, 10 ft. Economy 12.00

SPECIAL!
1x8 Fir Drop Siding, suitable for barns, cottages, garages, etc. All new fresh stock, 1,000-foot lots, $45.00

FENCE REPAIRS!
For that fence repair job or a new fence ask about our assortment of "shorts" for economical fencing. Also, if you like, we can install your complete fence for you.

CEDAR FENCE POSTS

	5 ft.	6 ft.	7 ft.	8 ft.
4x4	.70	.83	.97	1.11
5x5	1.09	1.30	1.52	1.74
6x6	1.56	1.87	2.18	2.50

Creosote, per qt. 75c Gal. 2.15
Both Stores Open 6 Days a Week to 5:30 p.m.

CUBBON LUMBER BUILDING SUPPLIES

S. J. PEDEN LTD.
BUILDING SUPPLIES
FEBRUARY SPECIALS

MAHOGANY DOORS
Excellent stain and paint grade. All sizes available.
2'0"x6'6"x1⅜" and under, each $4.74
2'4"x6'6"x1⅜", each $5.08
2'6"x6'6"x1⅜", each $5.30
2'8"x6'6"x1⅜", each $5.52

CEILING TILE
Johns-Manville top quality, 64 sq. ft. (13c sq. ft.) carton $8.32

FLOOR TILE
No. 1 quality 9x9 Vinyl asbestos, per tile 12c

V-GROOVED PLYWOOD PANELLING, ETC.
4x8x3/16 Golden Ash (Sen), (prefinished) $7.46
4x8x¼ Danlite Dusky Walnut, Deep Rich Mahogany, Ribbon Grain Grey Mahogany $5.98
4x8x¼ Rotary Cut Mahogany, filled and sealed (bargain) $3.49
4x8x¼ Golden Ash (Sen), slightly damaged $13.95
4x8x¼ Rotary Cut Mahogany, slightly damaged $11.75
4x7x3/16 Mahogany $2.55
4x8x3/16 Mahogany $2.89
4x8x3/16 Mahogany (prefinished) $4.29
4x7x¼ Mahogany (beautiful grain) $3.65
4x8x¼ Mahogany (mismatched, prefinished) $5.75

NOW OPEN ALL DAY SATURDAY
TERMS AVAILABLE
S. J. PEDEN LTD.
2855 Quesnel St.
Between Market and Topaz
One Block East of Douglas
Phone 386-3464

NOW OPEN SEVEN DAYS A WEEK!
9 A.M. to 5:30 P.M.
No need to freeze if you have a broken window on Sunday. No need to go without water if you have a broken pipe. No need to sit in the dark if you run out of fuses. Langford Building Supply has a complete stock of all building materials. REASONABLE PRICES, TOO.
4'x8' D sheathing fir $1.99
4'x8' Gyproc panels $1.99
4'x8' Arborite, all colors $19.95
Hexagon shingles, 165 lbs. covers 100 sq. ft. Reg. $11.01 $9.35
90-lb. Mineral surface roll roofing, covers 100 sq. ft. $3.95
45-lb. roll roofing, 100 sq. ft. $2.90
2"x4" Economy random lengths $23.50
Fibreglas insulation, 100' roll $4.99
2" galvanized down pipe, 10' 90c
4"x12" cement drain tile 12c
LANGFORD BUILDING SUPPLY
940 Goldstream Ave.
GR 8-1724

61 BUILDING SUPPLIES

MOORE & WHITTINGTON LTD.
20 FREE IDEAS!
Get these 20 free pamphlets on easy to build projects designed to look attractive in your home—and make your housework easier.
• • • •
CERAMIC TILE
Brighten up your home with ceramic tile—for bathroom shower enclosures — kitchen splash backs or floors. See our tile display and ask about its application. Do it yourself or have us do it for you.
• • • •
There Is No Substitute for Quality
Monday to Friday
8 a.m. to 5 p.m.
SATURDAY
8 a.m. to 12 Noon
LOTS OF FREE PARKING
Off Bay Just West of Government Street
2614 BRIDGE 386-1331

HOME BUILDERS DISCOUNTS
On all new household appliances. See Gordon MacDonald at
HARKNETT Appliances
2333 Govt. St. EV 4-4169

FENCING FOR LESS
50 ft. picket fencing, complete, $17
50 ft. basket weave fencing, $23.50
We Have a Complete Stock of BOAT LUMBER
Sherwin-Williams Paints
Carports, garages, basement rooms.
SAANICH LUMBER YARDS
3041 Douglas Street EV 5-2486
Near the Mayfair Shopping Centre
Open Six Days a Week

JOGINDAR LUMBER CO. LTD.
LUMBER—BUILDING SUPPLIES
1080 GOLDSTREAM AVE.
GR 8-3821 GR 8-1024

62 FURNITURE

MAYNARDS
BONDED
AUCTIONEERS
Since 1902
Contents of homes purchased for cash or cash advances made on consignments for auction.
731 JOHNSON ST.
EV 6-5191

KILSHAWS AUCTIONEERS
Buy — Sell
Cash
Guaranteed Appraisals
1115 Fort EV 4-6441

OVERSTOCKED IN STANDARD'S VIEW ST. BARGAIN BASEMENT
So for One Week Only We Are Offering All Stock at an
EXTRA 10% OFF
Save on new and used furniture suites, occasional pieces, and broadlooms!
FREE PARKING — EASY TERMS
STANDARD FURNITURE
VIEW ST.
BARGAIN BASEMENT
Downstairs in Scollard Bldg. View St. Just up from Douglas

SPECIAL VALUES IN USED FURNITURE
Studio Lounge, very clean $49.50
3-pce Limed Oak Bedroom Suite with radio headboard, in very good condition $99.50
Radio Headboard Bed with built-in nite tables. Complete with spring and mattress $49.50
Dining Room Table, 4 Chairs and Buffet, limed oak, very good condition $119.00
Chest of Drawers $17.50
Drop-Leaf Chrome Table (opens to 36x24) and 2 Chairs $22.50
Large Wardrobe, special $12.50
EASY TERMS
FREE DELIVERY
HOME FURNITURE
825 Fort Street 382-5135

HOLLAND BROS. CO.
New and Used Furniture
824 Fort Street Phone EV 3-0813
SPECIALS
Light maple twin bedroom suite with slat springs and spring-filled mattresses $110.00
Large mahogany chest of drawers $39.50
Dark-oak china cabinet $44.50
Walnut small drop-front desk $39.50
30" Rollaway bed, complete $11.50

PANDORA FURNITURE
Mahogany Single Bed, complete $55
Love Seat, as new $57.50
Corner Cabinet $12.50
Converto, good condition $19.50
1050 Pandora (near Cook) EV 3-6319

GREGG'S FURNITURE MFG. FACTORY TO YOU—440 QUEENS OUR WAREHOUSE IS PLUGGED
Must sacrifice for $250. Your choice of French Provincial or Colonial chesterfield sets. Various styles in good quality materials.

CLEANING
3-pce chesterfield cleaned, demothed, in your own home from $17. All work guaranteed. We also clean carpets. Call Ambassador Home Service. EV 2-3612.

WALNUT HALL TABLE, 2 WALnut Windsor chairs, $10 each; 2 antique dining chairs, $12 each; walnut chest, 5 drawers, $30; 4-ft. Hollywood bed, new, $20. Private. EV 4-6444.

BRITISH UPHOLSTERY SHOP
1403 Broad Street. We will gladly call at your home with patterns and give free estimates. Slipcovers our speciality. EV 5-2222.

CHESTERFIELD AND MATCHING chair. Bed-chesterfield and matching rocking chair. ¾-size 4-poster bed complete. Two 9x7 rugs. Phone EV 2-0654.

TWIN BEDROOM SUITE, CHIFFONier with doors and drawers. Night table and chair, antique styling. $125 or nearest offer. EV 5-0490.

TWO BROWN METAL SINGLE beds with mattresses, standard size, in good condition, $18. Phone after 12 noon. EV 4-2827.

FOR SALE, 2-PIECE BUMPER-END chesterfield. Good condition, tailor-made slip covers optional. Best offer. EV 5-7088.

CHESTERFIELD AND MATCHING chair, good condition. Reasonable. Green. 383-2294.

CHROME DINETTE SET, EXCELlent condition, $30. EV 6-7028.

62 FURNITURE

LUNDS AUCTIONS
Tuesday and Saturday
ALL HOUSEHOLD FURNISHINGS TOOLS, CARS, BOATS, ETC.
PHONE FOR FREE APPRAISAL
934 FORT ST. EV 6-3308

FINEST RE-UPHOLSTERING— Call EV 3-3111 for free estimates. Standard Furniture, 737 Yates.

NEW FURNITURE SALE. COME and compare our prices. Ponderosa Furniture Ltd., 646 Yates Street.

5-PIECE OAK DINING SUITE, $30 cash. 3072 Madrona Drive, North Saanich.

DRAPERY REMNANTS Up to 50% reductions. Simpson-Sears, 730 Yates St. 386-3161.

OAK BOOKCASE AND WALNUT writing table $45. EV 5-2760.

WROUGHT IRON DINETTE SET. Phone 477-4464.

WOODEN KITCHEN TABLE, 32X40. Chrome and linoleum top. GR 9-3426.

FOR SALE—CHESTERFIELD AND one chair, $30. EV 3-0682 evenings.

DOUBLE FRIEZE BEIGE HIDE-a-bed, $75. Call 384-3875.

YOUTH'S BED COMPLETE, $5. EV 4-3933.

63 MUSICAL INSTRUMENTS

BEFORE YOU BUY YOUR NEW ORGAN . . .
TRY IT AT HOME!
EATON'S RENT-TO-PURCHASE PLAN
. . . allows you to apply the monthly rent to the purchase price if you decide to buy!
HOME DEMONSTRATION AND 5 LESSONS
Included in the price of all organs, new or used!
For Organs
Teachers
Technical Service
EATON'S is the Store with More!
EATON'S—Music Centre, Main Floor, Home Furnishings Building, Phone 382-7141.

WOODWARD'S USED FURNITURE AND APPLIANCE SHOWROOMS
779 PANDORA AVE.
386-3322—Local 216 or 219
USED PIANOS AND ORGANS

Sherlock-Manning, refinished case	$475.00
Stevenson, refinished case	$425.00
Doherty	$395.00
Grinnel	$499.95
New cottage piano	$565.00
1 Minshall used electric organ and speaker	$395.00
1 Used chord organ	$79.00

SERVING B.C. SINCE 1892

Everything in Music
• MUSICAL INSTRUMENTS
• PIANOS AND ORGANS
• RECORDS
• SHEET MUSIC
• MUSIC LESSONS
• COMPLETE REPAIR
• RENTAL PLAN
Open Wednesday Afternoons and Friday Evenings
HALL & FAIRFIELD MUSIC CENTRE
728 Fort EV 5-8342

COMPLETE STOCK OF GRAND PIANOS
In Various Sizes
Rent to Purchase
From $20 a Month
FLETCHER BROS.
2020 Douglas Street 383-0248

SEE AND HEAR THE NEW ELECtrohome "Clarion" model organ. 25-note pedal board; two 61-note keyboards; powerful 40-watt amplifier; beautiful walnut or mahogany cabinets by Deilcraft. Canadian manufactured, priced at $2,120. Generous trade-in allowances, budget terms. 5-year guarantee. Lesson plan at no extra cost. WOODWARD'S MUSIC CENTRE, 2nd floor MAYFAIR, ph. 386-3322.

USED PIANOS FOR SALE, PRICED from $125 to $495 each. Heintzman, Nordheimer, Mason & Risch. Buy on EATON'S Budget Terms with No Down Payment.

SHERLOCK-MANNING, $350; PRACtice pianos from $100. Rent to purchase $10 a month. Fletcher Bros., 2020 Douglas Street. 383-0248.

BALDWIN ORGASONIC ELECTRIC organ with percussion, 2 manual keyboards, 1 octave foot pedals. $1,495. 672-8827.

WANTED TO BUY FOR CASH. Heintzman, Nordheimer, Mason & Risch or Willis pianos. Fletcher Bros., 2020 Douglas St., 383-0248.

PIANOS EXPERTLY TUNED AND repaired. Player pianos a specialty. Freeman. GR 9-6440.

FOR SALE — LUDWIG 4-STRING Plectrum banjo. Perfect condition. GR 4-1060.

¾ SIZE VIOLIN AND CASE FOR sale. Very good condition. Phone EV 5-1902.

FOR SALE — OLDER UPRIGHT piano, $125. GR 9-2505.

WANTED—LESLIE SPEAKER FOR Hammond organ. GR 9-6661.

80-BASS HOHNER PIANO ACCORDion, with case, $60. EV 2-8440.

BELVEDERE ELECTRIC CHORD organ, as new. $95. Phone EV 2-2430.

CECILIAN UPRIGHT PIANO, $300 or offers. Phone EV 5-1489.

ENGLISH PIANO FOR SALE. 386-1921.

PIANO FOR SALE. CALL EV 6-5395.

63A MUSIC TEACHERS

Learn to Play ACCORDION at BERNIE PORTER MUSIC STUDIO
Accordion loaned free
2734 Douglas EV 2-9843

STUART WALKER, B.M.T.A. PIANO STUDIO
All Ages. Classical.
274 Beach Dr. EV 5-1882

ESTHER'S ACCORDION STUDIO
Private Lessons
Accordions loaned beginners
1400 WESTALL EV 5-0991

MUSIC LESSONS ON ALL INSTRUMENTS
HALL & FAIRFIELD
728 Fort Street EV 5-8342

PLAY POPULAR PIANO 20 LESsons, results guaranteed. Mrs. Ted Williams EV 6-1292.

ACCORDION LESSONS — FREE trial lesson. 382-2840.

PIANO LESSONS, GORGE AREA. Ruth Semple, A.T.C.M. EV 3-4979.

64 TV, RADIO SALES AND SERVICE

KENT'S LTD. 383-3313
RADIO AND TV REPAIRS
Reasonable rates, loan sets and easy terms available on request.
TV antennas installed or repaired
TV RENTALS
With option to purchase
KENT'S LTD. 742 FORT ST.
Free Parking View St. Parkade

STROMBERG-CARLSON AMPLIFIer, 8-ohm output. Will handle tape tuner (phonograph), tape head. Full treble and bass plus fine tone control. 382-4024 between 10 a.m. and 5 p.m., Monday to Saturday.

RENT PORTABLE TV
New style 19" Admiral TVs with stand, by week or month. Butler Brothers Appliances, EV 3-6011, 1720 Douglas (opposite the Bay).

ZENITH TV—NEW LOW PRICES now in effect: 16" portable, Zenith quality, only $199.95. All other models greatly reduced. Kent's Ltd., 742 Fort St. 383-7104.

USED TV—$59.50
Reconditioned with 6 months money-back guarantee. Quadra Appliance Servicentre. 3514 Quadra Street. EV 3-6422.

BUILD YOUR OWN HI-FI. LARGE stock of kits. Speakers, grill cloth. We instruct you. Williamson's Camera & Hi-Fi, 666 Fort Street.

SPECIALS: 17" PHILIPS TV, $35. 21" Fleetwood, $45. Good working condition. EV 2-7475.

COLOR TV INTERESTED? FOR free trial in your home just give a call at 383-7104. Kents' Ltd.

LATE MODEL RCA TV, IMMACUlate condition, new picture tube. EV 3-1663.

TV ANTENNAS, MASTS AND ACcessories for do it yourselfers. Scuba Shop, 1819 Douglas.

HOMEMADE HI-FI UNIT, COST $150, $75, and Sparton 21" TV, $45. Offers. EV 5-2780.

USED TV, $39.95; RADIO-COMBINation 78 player, $12.95. Kents Ltd. 742 Fort St. 383-7104.

17" SLIMLINE PORTABLE TV for sale or trade on chest-type freezer. EV 6-3682.

ZENITH COLOUR TV
Sales and service. Hailey Taylor, Television Specialist. 383-3814.

GOOD R.C.A. VICTOR COMBINAtion. Lowboy style. EV 4-0843.

TELEV WAUTHY Electronics Ltd. 247 Cook $4 383-0883

66 BICYCLES AND MOTORCYCLES

HONDAS
A model to suit everyone.
No Down Payment—Easy Terms
Les Blow's Motorcycle Sales Ltd.
2940 Douglas 384-7843

HAVE 20 OVERHAULED USED boys' and girls' bikes. All sizes. $10 and up. Also one 300-cc. Triumph motorcycle. Smith Enterprises, 719 Goldstream. Phone GR 8-4283.

BICYCLE SALE NOW ON
Bicycles made by Raleigh, 3-speed, $39.90; 2 bicycles at $12.80 each. Electronic Bike Shop, 756 Johnson, corner Blanshard, EV 5-9813.

$35 OR OFFER. GENTLEMAN'S 26" C.C.M. bicycle, generator lights, newsboy carrier, tool kit, pump, good condition, tires. EV 4-2972.

BICYCLES! BICYCLES!
Many models to choose from. Trade in the old one now. Easy Terms. Robinson's, 1307 Broad St., EV 5-3429.

'58 B.S.A. GOLDSTAR 500, $325; '60 Honda Superstart 125, $270. Phone Lake Cowichan, 478-3726 evenings.

VERY NICE GAS AND OIL combination stove. Complete with drum and stand. Sacrifice. EV 3-2880.

FOR SALE—'58 B.S.A. 650 TWIN and Honda 300 super sport. 3,500 miles. After 6 EV 5-7280.

NEW AND USED BICYCLES. REpairs. Russ Hay, 1830 Government.

B.S.A. HARLEY HONDA TRIUMPH Brooklands Motorcycle. EV 3-2806.

BOY'S COURIER 3-SPEED BIKE. Good condition. EV 3-1087.

HARLEY 74. 2340 LINCOLN RD. 385-9048.

3-SPEED RALEIGH BIKE. HUB brakes; asking $30. EV 2-4865.

THREE-SPEED RALEIGH BOY'S bike. $15. GR 9-2121.

67 STOVES AND FURNACES

OIL BILL TOO HIGH?
Save Dollars with TECO'S New "Golden Jet" Furnace
AVAILABLE ONLY AT EATON'S
Oil bill getting you down? You need a TECO fully automatic oil furnace in your home—for economical, all-over heat! Let EATON'S heating experts advise you on how to adapt your present burner for a new TECO ....phone for an estimation, without obligation.
EATON price, $79.95
NO DOWN PAYMENT terms available.
EATON'S Heating Centre
Main Floor, Home Furnishings Building
Phone 382-7141
Evenings 382-0550

C. TAYLER SPECIALS
Moffat combination wood-coal and gas range in nice condition. Only $80.00
Empire 24" gas range, automatic oven, self venting. Only $40.00
Cyclos oil range, all white enamel, enamel oven, etc. Guaranteed. Only $80.00
De luxe Gurney Cyclos oil range. A fine family size range in top condition, new range guarantee. Only $140.00
C. TAYLER
Home Appliances
707 Johnson EV 3-3281

MOFFAT RANGE SPECIAL
30" MOFFAT CUSTOM electric range, 7-heat switches. Fully automatic timed oven with rotisserie, big picture window and lift-off door. A big saving at $219.88
C. TAYLER
707 Johnson St. EV 3-3281

USED 5 SECTION GURNEY CAST iron hot water furnace, number 1225A. Suitable for heating large greenhouse or warehouse. Complete with expansion tank and heat control, 2" circulating pump, Esso gun type oil burner, gate valves, and heavy piping. Also 14 radiators available if required. Details from J. W. Griffiths Ltd., Duncan, phone Duncan 746-4334.

30" ELECTRIC RANGE, ROTISserie, fully automatic, clearing at $194. Continental Home Supply, 851 Johnson Street. EV 6-2458.

AIRCO OIL FURNACE, COMPLETE with blower and controls. Reason for selling, building to be demolished. $250. 386-6904, 6 to 8 p.m.

KITCHEN RANGE, COMPLETE with 45-gallon tank, almost full; iron stand and copper piping, complete. Cheap. GR 9-6178.

OIL RANGE WITH CYCLOS BURNer, automatic pulse electric pump, oil heater and 45-gallon drum. $75. GR 5-3681.

FAIRBANKS-MORSE AUTOMATIC coal stoker and furnace, first-class condition. $75. Can be seen at 913 Cowichan Street. EV 4-5496.

OIL RANGE, "LADY PAT," $70; wood and coal heater, $30. Both in good condition. GR 8-1862.

2 OIL TANKS, STAND AND FIXtures. Complete, almost new. Call EV 2-4139.

RANGE AND FURNACE REPAIRS —boilers and Cyclos oil burners installed. EV 5-1043.

PIONEER ELECTRICAL BASEboard heating units, complete with thermostats. 384-2149.

GAS CIRCULATING HEATER—Also electric heater. EV 3-5984.

FURNACE BLOWER; TWO OIL stoves with tanks for sale. EV 4-1081.

GURNEY POT BURNER OIL stove. Best offer. 388-1279.

KITCHEN RANGE (GURNEY), wood and coal, $35. EV 2-2700.

KERRY DRAKE

71 FARM IMPLEMENTS

LOOKING for a TRACTOR?
We now have an excellent selection of reconditioned late model used tractors. Come in and see us and trade up now.
MAYHEW, STRUTT & WILLIAMS, LTD.
2312 Douglas St. EV 4-3922

BUTLER BROTHERS TRACTOR SHOP
Headquarters for Proven
J. I. CASE
Tractors and Farm Equipment
Keating X Road GR 4-1121

WANTED — TRACTOR FOR A farm, with implements, for reasonable cash price. 382-8496.

72 MACHINERY

GOOD MECHANICAL CONDITION. 6' Heaps edger. Special drive. $700. 721 Cloverdale Ave.

SMALL CAT. ¾ YD. LOADER, cost $4,695. Sell $1,790 cash. Phone GR 9-1844.

73 TOOLS FOR RENT

Rototillers — Compressors
Rock Drills — Concrete Breakers
Pumps — Space Heaters — Mixers
Floor Sanders and Polishers
Alf Becker
2941 Tillicum EV 4-8414

WANTED—MARINE ENGINE. Victoria Press Box 684.

74 GARDEN SUPPLIES

EMERALD LAWNS LTD.
383-4138
For a Lawn You'll Be Proud of
Free Estimates
C. J. McDowell
757 Fort St.

Fertilizers

USE MANURE MULCH MIX NOW. Well-rotted barnyard manure. No smell or burn. Grows anything. $15 per 6-yd. ld. del. C.O.D. only, please. J. S. Carlow, GR 8-2292 anytime.

LOST LAKE FARM
BUY DIRECT FOR SATISFACTION
Well-rotted Cow Manure
2 yards $3.50 per yard, 4 or 6 yards $3 per yard. GR 9-3841.

PURE TURKEY MANURE, 50c a sack, delivered; pulverized, $1. Smith's Turkey Farms, GR 8-1674.

MANURE AT FARM. 50c PER bag, 3 bags delivered, 60c per bag. SIDNEY DUCK FARM GR 5-1412.

CHICKEN MANURE FOR SALE—3 bags $1; minimum delivery $5. GR 7-1134.

WELL-ROTTED COW MANURE, no weeds, 2-yd load, $7.50. EV 5-4336.

HORSE MANURE FOR SALE. 477-4980.

FRESH BARN YARD MANURE, 3 yards, delivered. $10. GR 8-2127.

WELL-ROTTED HORSE MANURE. Delivered. GR 7-1087.

Garden Supplies

LARGE SELECTION OF VEGEtable and flower seeds, onion sets, multipliers, garden dusts and sprays, etc.; garden ornaments. Bedding plants arriving soon. Victoria Pet Shop, Broad and Johnson.

HOWARD BULLDOG ROTOVATOR, Briggs and Stratton engine. $110. GR 9-5288.

Plowing, Rotovating and Cultivating

RALPH'S ROTOVATING, ALSO lawns and long grass cut. Small gate machines. EV 4-1252.

C. STARCK (4th YEAR) ROTOVATing, lawns etc. Priced to suit everyone. GR 9-2137. EV 5-1094.

CARLSON'S TRACTOR ROTOVATE level, light clearing. GR 9-2043.

DON'S TRACTOR SERVICE. PLOW, post holes, rotovate, level. GR 7-3211.

FLECK & HOSKIN. LEVEL, ROTO, post holes, clear. GR 9-2288.

COOPER'S TRACTOR, ROTOVATE, grade, plow, hook brush. EV 2-0816.

ANDY'S TRACTOR — ROTOVATE, plow, level, clearing. GR 9-6629.

COOPER'S TRACTOR, ROTOVATE, grade, plow, hook brush. EV 2-0816.

GARDENS ROTOVATED—GR 4-2070.

Seeds, Bulbs, Plants, Trees and Shrubs

NO GARDEN IS COMPLETE WITHOUT ROSES
NOW! at EATON'S!
A full selection of roses . . . choose from dozens of old favorites as well as a host of new varieties in climbers, floribundas and standards.
Each 99c to $1.50
Listen to . . .
M. V. Chesnut's "GARDEN GUIDE" on Radio 9, CJVI
Presented by . . .
EATON'S Garden Shop
Main Floor, Home Furnishings Building. Phone 382-7141

25c TO 50c. NAMED DAHLIAS, mums, glads, fuchsias, begonias. 1618 Richmond, 384-7046.

Top Soil, Rocks and Fill

SOIL SOIL SOIL
Available All Winter
Best Farm Loam.
Stones — Gravel — Fill
A. R. HULL & SONS 478-1010

SHREDDED PEAT SOIL—GARDEN sand, manure, gravel, fill. Soil and manure by the sack. E. Nixon Ltd., GR 9-1087.

PEAT SOIL AND LOAM, SPECIAL Colwood, Metchosin and Happy Valley. GR 8-2580. GR 8-2483.

GOOD BLACK TOP SOIL. MANURE. Sand Gravel. Cement gravel. Fill. GR 8-2521 after 6.

CLEAN FILL, ROAD GRAVEL, top soil. O.K. Trucking Co. Ltd. EV 8-1912.

NO. 1 TOP SOIL, $2.50 YD.; COW manure, $2.50 yd. GR 9-1736.

79 SPORTING GOODS

NEW AND USED GUNS AT BARGAIN PRICES
12-gauge Rem. auto., as new, $140; .303 Parker, $40; 30-30 Winch., as new, $60; 32 Winch, $55; 16-gauge Savage double, $75; 20-gauge Spanish double, $75; .303 Savage, $140.
We buy and sell used guns.
Open 6 days, including Wednesday.
Victoria Tire Ltd.
Government at Herald EV 2-6184

GOLF CLUBS—MEN'S MATCHED set, McGregor, 4 woods, 10 irons. Lady's set, 3 woods, 9 irons. Phone EV 5-0146.

ALL TROPHIES
Wholesale priced, also engraving. Immediate service. GAR TAYLOR SPORTS SHOP, 327 Fort

STEVENS 12-GAUGE PUMPGUN, as new; .303 Ross rifle, and mallard hunting jacket. The lot for $85. GR 9-3807.

Radio Report

Sunday's Highlights

5:00 p.m.—Last in a series on The American Mood: what they're thinking down there—CBU.
6:00—Critic Neville Cardus talks about Sir Thomas Beecham—CBU.

Sunday's News

9:00 a.m.—BBC News and commentary from London—CBU.
7:00 p.m.—CBC News from Toronto.

Monday's Highlights

8:00 p.m.—Quitting smoking? Here's how they do it in Sweden—CBU.

Monday's News

9:00 a.m.—BBC news from London—CBU.
7:00 p.m.—CBC News—CBU.
(Most stations carry news broadcasts every hour on the hour or half hour. Broadcasts listed above are national network newscasts.)

CJVI (900)	CKDA (1220)	CFAX (810)	CBU (690)	CBNW (980)
CKWX (1130)	CJOR (600)	KIRO (710)	KXA (770)	KOMO (1000)
Vancouver	Vancouver	Seattle	Seattle	Seattle
Victoria	Victoria	Victoria	Vancouver	N Westminster

79 SPORTING GOODS

TOP GUN BUYS
.351 Win. auto. $49.95; .377 Snyder, $32.50; 30.06 Rem., bolt, $79.95; unique .22 rifle and pistol combo, $46.50; 12 ga. Stevens pump and choke, $54.95; 12 ga. Marlin over and under, $49.95; .22 Stevens, auto, $27.50; 8-m.m. Brno, $39.95; .308 Win. $8, $129.50; 30/30 Win. and scope, $111.95; 9-m.m. Browning, $69.95; .455 S & W Rev. $29.95.
Terrific Selection
Buy Now and Save—
Lay-a-way Plan
ROBINSON'S
1307 Broad St. EV 5-3429

FRED BENNISON, GUNSMITH, 1433 Broad. EV 5-0041.

80 BOATS AND MARINE

FAST AND ROOMY
For weekend fun and fishing or extended cruising, this Monk-design 29-footer will surprise you with her roomy living space. Her 240-h.p. G.M. will plane her close to 30 knots, while her 25-h.p. outboard is perfect for fishing. She is fully equipped and ready to go.

WINTER PRICED TO SELL
Kept in boathouse since new, with solid mahogany trim, this 3-year-old cruiser is immaculate. Her 50-h.p. Johnson outboard giving speeds up to 20 knots. You may buy the boathouse too, if you wish.
Extensive listings of inboard, outboard and sailing vessels.
Term payments to suit your budget. Large choice of boats right at our floats. See Steve Dickinson or Geoff Simpson.
VAN ISLE MARINA LTD.
Sidney, B.C. GR 5-1134
In Vancouver see C. H. Hudson & Co., 1871 West Georgia St.

NOW OPEN
ALL DAY SATURDAY
Mon to Sat, 8 a.m.-5:30 p.m.
USED RECONDITIONED OUTBOARDS GUARANTEED

'56 Johnson, 3-h.p.	$75
'60 Seagull, 5-h.p. 40 Minus	$120
'58 Johnson, 18-h.p.	$200
'60 Johnson, 18-h.p.	$295
'60 Viking, 18-h.p.	$245
'62 Evinrude, 18-h.p.	$345
'54 Johnson, 25-h.p.	$85
'54 Johnson, 35-h.p. Electric	$190
'56 Johnson, 35-h.p. Manual	$275
'57 Johnson, 35-h.p. Electric	$245
'61 Evinrude, 40-h.p. Electric	$495
'61 Johnson, 40-h.p. Electric	$495
'60 Johnson, 40-h.p. Electric	$425
'62 Johnson, 40-h.p. Manual	$520
'62 Johnson, 75-h.p. Electromatic	$865

REDUCED PRICES
1963 NEW JOHNSONS

	REG.	SALE
18-h.p.	$ 530	$ 425
28-h.p. Manual	$ 611	$ 519
28-h.p. Electric	$ 738	$ 629
40-h.p. Manual	$ 701	$ 595
40-h.p. Electric	$ 828	$ 699
40-h.p. Electromatic	$ 944	$ 799
75-h.p. Electric	$1156	$ 990
75 h.p. Electromatic	$1218	$1120

TRADES WELCOME
Two-year warranty on all new 1963 Johnsons
ON DISPLAY
The new 1964 9½-h.p. Johnson, weight only 59 pounds— $418
CLEARANCE SALE
NEW 1963 MASTERCRAFT BOAT TRAILERS

	REG	SALE
800-lb. capacity	$192.50	$149.00
1000-lb. capacity Tilt	$258.50	$207.00
1200-lb. capacity Tilt	$441.75	$352.00

ANGUS MARINE
2220 Douglas St. EV 4-7431

WE NEED MORE BOATS!
List your boat where it will be seen. For fast results see Oak Bay Marine. Modern brokerage facilities available.
BOATING SHOWCASE
16' 6" Carvel fishing boat, '62 Briggs 9.5-hp $350
17' Sidewing runabout, 40-hp Merc., trailer $1200
'59 Bell Boy, 17' runabout, Holsclaw trailer $1200
NEW 15' Sangstercraft Deep V $895
12 and 14' Aluminum car-toppers, from $250
1964 EVINRUDE OUTBOARDS
All Models Available
Trades Welcome
USED OUTBOARDS
'62 Merc 9.8 hp. as new $315
'55 Johnson 10 hp. New block in 1962 $145
2—'61 Evinrude 10 hp $220
'63 Evinrude 28 hp. New, Save $81 $500
'59 Evinrude 35 hp $350
'54 Johnson 50 hp elec start, with harness $495
IN VICTORIA DEALERS FOR
Owens and Sangstercraft fiberglass boats.
OAK BAY MARINE
1327 Beach Drive EV 5-5822

14'6" BRANDLMAYR RUNABOUT, cello finish fibreglas to deck line, mahogany WS and sidewings, full removeable convertible top. Very fully equipped with running lites, compass, speedometer, fire ext., pump, life jackets, floor boats, 2 gas tanks, rod holders, etc. Boat powered by 28 h.p. Johnson; both new 1963 and maintained in same condition. Please view at 831 Island Road, Sunday or Monday. Price $2300.

"TRIPLE C"
ANTI-FOULING PAINT
Gallons $16.98 Quarts $4.95
70% of all boat owners use Triple C, are you one of them?
Agents for Canada
MULLINS MARINE SALES LTD.
845 Yates Street EV 2-1928

18' SPORTS FISHERMAN, CABIN, 2 bunks, fibreglassed hull, hydraulic steering. In good condition throughout. Available with 15 h.p. engine in excellent running order. $450 cash. Call Cobble Hill, 743-2387.

PARTS AND SERVICE FOR ALL makes of marine engines.
ORR MARINE DISTRIBUTORS
140 Kingston Street EV 2-3813

TRADE 2 NEW '61 10-H.P. JOHNson electric, long shaft, for inboard, outboard. EV 5-1579.

SAVE $240
18-ft. Aqua Queen Fibreglas Boat. Now $965

SAVE $100
14-ft. Sangstercraft. New. Now $795

SAVE $35
12-ft. Ace. Windshield, steering, glass-covered bottom. Used. Now $239

MULLINS MARINE SALES LTD.
845 Yates EV 2-1928

Marine Conversion Kits
for
Ford, Chevrolet, Chrysler and other popular makes
Mayhew, Strutt & Williams Limited
Interceptor Sales and Service
2312 Douglas Street 384-3922

BRITISH SEA-BEE OUTBOARD MOTORS
1½-H.P. $139.50
4-H.P. $159.50
SCUBA SHOP
1819 Douglas EV 8-4713

12-ft. PLYWOOD, ALL FIBREglass, 12 h.p. outboard, fully equipped, remote control, windshield, riding lights, etc and trailer. Top condition. $375. Take 7-8' dinghy as part trade. GR 5-2820 eves.

13½'x5½' BEAM FIBERGLAS boat, near new condition, $450; 26-h.p. Fisherboy engine, can be seen running, $300; 9' plywood dinghy, $40. GR 8-2327.

6 ONLY
good, guaranteed Used Outboards.
30% Down — Easy Terms
VAN ISLE OUTBOARDS, Sidney
GR 5-2665—phone anytime

18-FT CRUISING SAIL BOAT, fixed ballast keel, carvel planked, sleeping accommodation for two in cabin. Inboard auxiliary, $1,750. GR 9-3291.

SELL OR TRADE 17' FIBREGLAS Aristo Craft, 40-hp Johnson, trailer, tarpaulin, paddles, etc. $1,350 or trade for good late model trailer. Cash difference. GR 5-2080.

WANTED—11' to 14' FIBREGLAS boat, small motor and trailer. Maximum $350. Phone 743-2107 after 5 p.m., or write Box 280 A, Cobble Hill.

'63 MERCURY, 20-H.P. CONTROLS, 12 ft. plywood runabout, steering, windshield and trailer. $850. Phone EV 5-3973.

WANTED — 14-FT. FIBERGLAS boat with 35-40 h.p. motor and trailer. Complete unit or separately. EV 3-5131.

22-FT. MONK DESIGN SEDAN cruiser. Completed, ready for engine. $1,500. J. Nicholson, 3342 Glasgow Avenue.

20' BOAT, DOUBLE PLANKED bottom. Fiberglas to waterline. Sleeps 2. Has head. EV 4-7682.

WIDE BEAM, 10-FT. PLYWOOD boat, fiberglas seams; also new 8-ft. plywood skiff. EV 2-6095.

12-FT RUNABOUT, 30-HP MERC and trailer, $475. Phone between 5-7 p.m., anytime Sunday, GR 8-2228.

USED SEAGULL OUTBOARDS
All models wanted
BOSUN'S LOCKER, 580 Johnson.

AUXILIARY CUTTER 30'x7'x4', 20 h.p., Terylene sails, galley, 3 berths, $3,500. 479-1286.

47' KETCH, FULLY EQUIPPED with diesel. 4 years old. Victoria Press, Box 625.

14' 6" CABIN CLINKER BOAT with 1960 10 h.p. Johnson motor and controls. Good condition. EV 3-9072.

CANOE COVE MARINA LTD.
BERTRAM BOATS
Swartz Bay GR 5-2813 Sidney, B.C.

18' FIBERGLAS, CABIN, CENTRE board sloop. Dacron sails. Outboard. $1,000. EV 2-2080 evenings.

12' PLYWOOD V-BOTTOM BOAT and 3-hp outboard. $160 or best offer. EV 8-2533.

18' CRUISER, TRAILER, 60-HP outboard. As is. Closest offer. $450. 2945 Admirals.

12-FT. PLYWOOD BOAT, TRAILER and 6-h.p. Mercury. Good shape. $300. GR 5-1020.

IT'S SPRING
Overhaul and repair your outboard motor now. EV 6-2722.

UNFINISHED 16' CATAMARAN, 8' beam. Glen L kit, at cost. GR 9-5080.

30-FT. HULL, CEDAR PLANK, oak ribs, $1,225, or swap for 14-18-ft. cabin boat. EV 5-8114.

WANTED TO BUY, BOATHOUSE suitable for 22' boat. EV 5-3864.

NEARLY NEW 10 H.P. SEAGULL. GR 9-1489.

CUSTOM BOAT BUILDER
A. Spit. 10' 8 Turner. EV 5-7118

WEST BAY MARINA
453 Head St. EV 8-4093

BRIGGS & STRATTON PARTS
B.C. Power Mowers. 862 Fisgard.

WANTED—SABOT OR EL TORO in good condition. GR 4-1052.

1960 20-H.P. MERCURY WITH CONtrols. $250. EV 4-7653.

BOAT ANCHOR, 3-STEP BOAT ladder. Best offer. 383-1378.

WANTED—14' "ISLANDER" PLYwood runabout. Phone EV 5-7138.

NEW 8' PLYWOOD DINGHY. EV 3-9897.

WANTED — 17 - 19-FT. OUTBOARD cabin cruiser. 479-3005.

SABOT, COMPLETE, READY TO sail. $145. EV 5-8181.

WANTED — 4 OR 6-CYLINDER marine engine. EV 4-7682.

NEW 16'6" L-S BOAT, READY FOR engine and cabin, $450. EV 4-1308.

$95—BOAT TRAILER COMPLETE. Al's, Bay at Catherine. 388-5233.

81 TIMBER

ISLAND IN TOQUART BAY AND 1½ miles waterfront. 301 acres, 5 million feet timber. $55,000. F. G. Rainsford, 923 Fort. EV 3-3440.

WANTED — FIR OR BALSAM standing or felled timber. Petty Bros. GR 8-4227 or GR 8-2891.

82 MISCELLANEOUS FOR SALE

MARSHALL-WELLS
Fort St. Store
DUTCH AUCTION
TAPPAN-GURNEY
Swingline 30" Electric RANGE
Today's Price $359.00
Tomorrow's Price $354.00
PRICE REDUCING $5.00! EACH DAY! UNTIL SOLD!
MARSHALL-WELLS
724 Fort EV 4-1021

NEW FOR DIABETICS
Sterile Disposable Insulin Syringe-Needle Combination
Eliminates time-consuming sterilizing process. Just open the sealed plasti-pack, fill, use—discard. A sharp needle every time. Ideal for travelling.
7 for $1.65
QUANTITY PRICES AVAILABLE
Needles also available separately.
SURGICAL SUPPLIES LTD.
Div. McGill & Orme
1012 Broad EV 4-8433

FOR YOUR FREEZER
Choice sides of baby beef, cut, wrapped and sharp frozen, 49c a lb. Harvey's Fine Meats Ltd., 3709 Quadra, EV 3-2881.

MISCELLANEOUS EMBROIDERed and crocheted linens, 4 pairs matching lined drapes. Numerous pieces of brass, copper and silver plate, and other household articles. 478-6172.

RESTAURANT EQUIPMENT, AS new. Beatty double electric grill, Beatty gas deep fry, Coca-Cola cooler, display cabinets and miscellaneous items. EV 5-2614.

YOUR BOAT IS AN INVESTMENT. Protect it with Fiberglas, or Celastic. Both are easy to apply, and available from Industrial Plastics Ltd., 508 Fort. 386-1477.

40-WATT EICO STEREO HI-FI AMplifier, 2 12" 20-watt 3-way speakers and turn table, brand new, working condition. Sacrifice, $300. Phone GR 9-1609 after 4.

KITCHEN SUITE; BEDROOM suite; TV; china cabinet. All household goods, dishes, bedding, etc. Clothes, size 16 to 20; shoes, 6½ to 7½. 386-2362.

GOOD 3-PIECE CHESTERFIELD suite $60. Washing machine with pump, $29.50; one-month guarantee. New chrome suites, $47.50. T & T Variety, 2808 Douglas. 383-3003.

CHEST FREEZERS DE LUXE, 20.0 cu. ft., as low as $228. Continental Home Supply, 851 Johnson Street. Phone EV 6-2458.

2 UPHOLSTERED CHAIRS, $20 each; arbor tilt table saw, 8", $60; enamel sink, 21x17, Huudi rim, $7. EV 4-0970.

CRIBS, CARRIAGES, MISCELlaneous baby accessories, brass firescreen, Hollywood bed. All good, clean. EV 3-0091.

ENCYCLOPEDIAS — RICHARDS' Topical, Science, Childcraft, Canadiana. Cheap. 946 Niagara, 6 to 9 p.m.

REJECT MOULDINGS, ALL PATterns, formerly available at Van Isle mouldings plant, now available at 644 Goldstream Ave. (Langford).

STEELHEAD SPECIAL—SPINNING rod, reel, line, lure. Regular $19.45. Special $13.88. Robinson's, 1307 Broad Street. EV 5-3429.

FOR THE BEST TURKEYS AND chickens in town. Stuart's Meat Market, 1402 Douglas. EV 3-8212.

TRIKE, BABY FURNITURE, HEATers, Singer treadle, ranges, chest of drawers. S. Landry. EV 5-3660.

VIKING STRAIGHT STITCH, COMpletely overhauled. Cost $160, sell for $45. EV 5-6650.

BOY'S 3-SPEED BIKE, GIRL'S bike. Each $27.50. Reel-type power mower. $45. EV 5-1785.

ELEGANT ANTIQUE CHAIR; unique aquarium; oil burner, new, ½ price; 388-7315.

FOR SALE—GRADUATION DRESS white, size 12. EV 3-0774. 3341 Byron Street.

35 MM PENTAX WITH WIDE-angle lens, $65. Complete course in photography $35. EV 3-9717.

SOLITAIRE DIAMOND, VALUE $175, sell $100. Victoria Press, Box 608.

WOOL STUDIO CLUB
KNITTING MACHINE WOOL AND MACHINES. 384-3106.

MC-10 McCULLOCH GO-KART ENgine with recoil, nearly new. $75. GR 5-2327.

MAN'S NEW WINDBREAKER-style tartan jacket, size 44, stout. $15 or best offer. EV 5-4646.

WEDDING DRESS 14-16, $8; cartop carrier for big car $12; also box to fit carrier $15. 386-3797.

5-PIECE ARBORITE SUITE, $35; STEAM IRON, GOOD WORKING ORDER $5. 384-0541.

COMB. GAS AND OIL RANGE. Tank, stand, HW tank incl. Best offer. EV 3-0267.

LICO TURNTABLE, 25-WATT AMplifier, 12" Goodwin speaker and a tweeter. GR 8-3289.

MAN'S GOLF CLUBS, 3 WOODS, 6 irons, 1 putter, bag and cart. GR 8-3239.

BARGAINS — EVERYTHING MUST go. Leaving town. 2470 Windsor Road.

WESTINGHOUSE WRINGER washer in good condition. Priced for quick sale. $45. EV 2-6387.

IF YOU ARE IN THE MARKET for a Rotary antenna, see this one. 1635 Yale St., EV 2-0796.

NEW ENGLISH PRAM, SUN CANOpy, inside cushion. GR 5-1016.

POWER MOWER, RECONDItioned, rings, etc. $35. EV 6-0707.

BABY CARRIAGE, PLAY PEN; bathinette, stroller. 383-3192.

2 45-GALLON OIL DRUMS AND stands. EV 2-9691.

Commercial Painting Services
1808 Cook Street EV 4-6056

UNDERWOOD PORTABLE TYPEwriter. EV 5-4882.

SUNBEAM SHAVEMASTER shaver. Used 1 year. $12. 384-1042.

THISTLE BABY BUGGY IN VERY good condition. $25. EV 4-0875.

FULL-LENGTH MUSKRAT COAT excellent condition. EV 2-6068.

USED FRIGIDAIRE REFRIGERAtor. Good condition. $70. 477-6504.

ELECTRIC PUMP FOR DEEP well. EV 2-9822.

DRAPES, LARGE PETITPOINT picture, Philips console TV. 384-6587.

GRADE A LARGE EGGS, 48c DOZ. Breadin Conf. 1044 Pandora Ave.

G. R. REFRIGERATION
Phone EV 2-0947. EV 2-4711

MAIS CLEARANCE
1963 MOFFAT RANGES
1 only—Model 30G80W Reg. $379.95 $279.95
1 only—Model 30H80W Reg. $379.95 $319.95
2 only—Model 30H65W Reg. $329.95 $228.88
2 only—Model 30H45W Reg. $269.95 $229.95
2 only—Model 30H40W Reg. $269.95 $209.95
1 only—Model 30H100W Reg. $439.95 $359.95
3 only—Model J630 RCA Whirlpool "Top of the Line" Reg. $369.95 $279.95
MAIS FURNITURE AND APPLIANCES
1821 Cook Street
EV 5-2435

3-PIECE CHESTERFIELD SUITE; Frigidaire refrigerator; dinette suite; maple dining room table; hostess chairs; end tables; dining room suite; vacuum cleaner; sewing machine; mantel radio; dishes, tools and many other items. 9819 Fifth Street, Sidney.

COLONIAL DRAPES, BROWN AND yellow 12'x43", Provincial drapes 8'x43". White nylon Cape Cod style curtains. Cabincraft double bedspread. All above as new. Mahogany divider and mahogany planter. Combination buggy-stroller. 2821 Merriman Drive.

MOVING—AS NEW: KELVINATOR de luxe electric range, matched pair Kelvinator washer, dryer, brand new letter size 2-drawer filing cabinet, Sunbeam Coffeemaster, kitchen table, 4 chairs, Zenith shortwave radio. EV 4-0626.

BOXFULL OF ASSORTED TOOLS, $20; 2 copper jardinieres; fly rod, reel and line; lovely copper picture (western) for rumpus room, 3½'x3', card table for eight. Phone EV 4-4972.

ALPACAMA OVERCOAT, 40-INCH, $10; Burberry, 36-inch, $5; 2 drapes, 7x8, $5; cot, $5; 6 kitchen chairs, $6; solid oak table, 3x2, $4; 10 packs playing cards, new and used, $4. EV 3-9279.

APT. FRIDGE $69.50. OTHERS from $29.50, 30-day guar.; chrome suites from $24.50; new coffee and step tables from $8.95; older style walnut dining rm ste, $69.50; Belmont Variety, open Sat. and Sun. Colwood Corners. GR 8-1221.

TIME TO TRADE
Trade your old mower for a new Toro or Lawn Boy now! For the best deal see
THE LAWNMOWER HOSPITAL
834 Johnson 383-3530

RE-BUILT APPLIANCES GUARANteed as new. Vac cleaners, toasters, irons, kettles, polishers, etc. Save on these! Cash or credit. ABC Electric, 821 Fort Street. EV 6-2112.

IS THERE A PRESCRIPTION FOR a smile? Yes, the daily use of "WISDOM," the Correct-Shaped Tooth Brush, Nylon 69c; Dual Texture 69c. At McGill & Orme Pharmacies.

ONE ¾ BLONDE BED COMPLETE with spring and mattress, $20; 2 mahogany mono doors 30x78, $8, and 30x79, $8; one cotton loop pink 9x12 rug, $35. EV 5-2980.

CASH REGISTERS, ADDING MAchines, scales and slicers, etc., new and reconditioned. Anker agent. Owen Sons & Richardson Ltd., 856 Johnson. Phone EV 3-9828.

1950 CHRYSLER 2-DOOR WITH radio; flat-deck trailer; Sunbeam baby buggy; large refrigerator; hand - operated Singer sewing machine; three ¼-h.p. motors. 385-4393.

SEWING PROBLEMS?
Elna and Bernina Service and Supplies
Coast Sewing Machines, 816 Fort St. EV 2-8014

HOOVER ELECTRIC BROOM, AS new, will sacrifice at $15; also two pieces lady's McBrine travelling cases, white, practically new, $30 for 2. 382-6251.

PHOTOGRAPHIC ENLARGER AND developing equipment, $30. Complete set of golf clubs, $65. EV 5-3640.

Sale of MATERNITY wear
AVENUE DRESS SHOP
2220 Oak Bay 385-2528

PAY UTILITY BILLS AT
McCALL DAVEY DRUG STORES
PRESCRIPTION SPECIALISTS

SINGER ELECTRIC SEWING MAchine $60; drill sharpener attachment $20; 22 rifle. EV 2-8814.

PAY LIGHT AND PHONE BILLS
FAIRFIELD PHARMACY
DRUG 301 COOK EV 6-8171

ARBORITE KITCHEN TABLE, single bed, Simmons mattress, miscellaneous items. EV 2-6660.

7 CU. FT. COOLERATOR FRIDGE. Cross-top freezer. $37. 384-7813. All Temp.

MOVING—MUST SELL GE STOVE, Bendix Dryer, Admiral portable dishwasher. EV 5-5688.

LARGE BIRD CAGE, NEW; ALSO large cage on stand; Coleman 2-burner camp stove. EV 2-6869.

TWO TIRES SIZE 440-450x21, ONE cement mixer, one pair Hudson's Bay blankets. GR 8-6796.

DRAPES, 1 PAIR, 4 WIDTHS, floral, $60; 1 pair, 6 widths, scenic, green, as new, $55. GR 7-3568.

APPLES, COOKING, 12 LBS. FOR $1. Eating, 10c a lb. GR 9-2279. 4977 Wesley Rd.

CHILD'S VANITY DRESSER, Girl's dresses, size 14. Boy's blue blazer, size 16. EV 2-5328.

4x5 METAL VIEW CAMERA, COMmercial lens, flash, filters, case, like new, $70 cash. EV 2-6883.

4 NEW 13" WHEELS DISCS, REAsonable. EV 3-1277.

FOR SALE — ELECTRIC TRAIN, track and transformer. EV 3-9873.

PIANO AND ELECTRIC WATER heater. EV 2-1978.

SMALL BABY CRIB WITH BLANkets and car bed. $15. EV 3-0486.

WEBCOR TAPE RECORDER AND NC-300 radio receiver. EV 4-7982.

THISTLE BABY BUGGY, LIKE new. 382-0863.

TWO SMALL SHEDS, 6'x8'x10', $15. After 1. GR 8-2681.

FULL-LENGTH WHITE LACE WEDding dress, size 15, $30. EV 6-7107.

LARGE FRIG IN GOOD CONdition, $125. 478-3010.

SMALL FREEZER, $40. EV 4-0804 evenings.

ELECTRIC CONSOLE SEWING MAchine and bench, $40. EV 4-3084.

KNITTING MACHINE; SCUBA equipment. GR 9-5608.

20' ANTENNA, $30 — EV 5-3001.

STOCK ROOM SPECIALS
TOPCOATS— Laminated Balantyne tweeds. Best quality, broken sizes. Reg. $69.95, now $55.00. Others drastically reduced.
CASUAL JACKETS—Broken sizes. All-wool meltons, laminated nylons. "Borg" lined corduroys, etc. Values to $39.50, now $19.95. Others drastically reduced.
WATSON'S MEN'S WEAR
1435 Douglas St. EV 3-7025

A FINE SELECTION OF SUITS FOR EASTER
Pure wool worsteds in smart conservative styles. Natural shoulders, 2 and 3-button models. Full range of sizes—short, regular, talls and stouts. And only
$49.50
LES PALMER
714 View St. EV 2-2825
Park Free — View Street Parkade

DRAPES
Custom Made
Choice of materials. Example: 16' wide, 84" drop, lined, weights, as low as $100. Contact Mr. Kenyon for home service. Continental Home Supply, 851 Johnson St., EV 6-2458.

LAST CHANCE
SELLING OUT
Moffat automatic electric range with warming drawer, $40. Folding table and 2 chairs, $4. Curtain stretchers, $3. 1 only 23x28 sash and frame, $2.50. Used ceiling exhaust fan, $8. 12-ft. and 9-ft. stepladder, $5 and $8.50. 20-ft. extension ladder, $15. Oak table tops, $1.50. Short lengths of Hardwood, 10c each. Plywood and Arborite, odd sizes, greatly reduced for quick sale.
BEL-AIR CABINETS LTD.
2861 Bridge St. 384-3553

HERNIA-AID
Rupture support! Lightweight, body-contoured "Futuro Hernia-Aid" gives balanced support that is so important. Bend, stretch, lift, sit in comfort. No special fitting required. Only $8.95.
A complete line of "Futuro" elastic stockings, surgical aids and supports, at
FAIRFIELD PHARMACY
301 COOK STREET EV 6-8171
FREE DELIVERY

63 CLEARANCE
WESTINGHOUSE APPLIANCES
Wringer Washer, reg $149.95 $109.88
Automatic Dryer, reg $199.95 $159.88
Refrigerator, 2-door, automatic defrosting, lots of storage shelves, Reg $398.00 $258.00
Easy Terms.
DELTA ELECTRIC
714 Cormorant Street. EV 4-7410

SPRAY GUNS, LADDERS, JACKS, rollers, drop cloths, brushes, hand sanders and saws, rented or sold. Benjamin Moore Paint our specialty. Complete range of Wallpaper. Richard Tools.
In fact all things pertaining to the decorating industry in stock.
Commercial Painting Services
1808 Cook Street EV 4-6056
Evening inquiries EV 4-9755

CONCRETE WATERPROOFING COMPOUND
HAVE YOU A LEAKY BASEMENT?
Try Koncrete Kote, available at Commercial Painting Services, 1808 Cook St., EV 4-6056. Your Benjamin Moore Paint Dealer.

SACRIFICE, 22 CU. FT. R.C.A. 2 door chest deep freeze, $320; suitable commercial use; matching rugs, 12'x12' living room, 7'x9' dining room, deep pile, carved Wilton, Capri Rose, $200; Walnut China cabinet $35; good trunks $15 each. EV 6-2350.

NEAR NEW APARTMENT washer, stainless steel tub, electric wringer and pump. Very special price $59.50. Specials on vacuum cleaners. Gas radiant fireplace unit, $19; 21" TV, $50. T & T Variety, 2808 Douglas. 383-3003.

"JACOBSEN"
The best in power lawn mowers—Low down payment. Easy budget terms—see them today at B.C. Power Mower Sales—862 Fisgard. Generous trade-in allowance.

"IDEALS" ARE IDEAL FOR Easter. America's most wholesome and beautiful publications at Hillside Pharmacy, Quadra street at Hillside, EV 4-1632.

CHILD'S CRIB, LARGE SIZE, very good condition, $20. 9x12 Axminster rug, good but showing slight wear, red, $30, suitable rumpus room. 384-6366.

WHITE ENAMEL CYCLOS OIL range with motor, drum and stand; copper tubing; 3-ring Moffat gas range; painted dresser, vanity and bench; hideabed; davenos. 386-2082.

CLOSING OUT SMALL APARTment, furniture, rugs, small appliances, kitchen utensils, ornaments, typewriter with table. EV 5-8024 let ring 10 times.

GOLFERS
Beautiful double knit golf covers, any color, set of 4, $5, or $1.25 apiece. To be seen, contact EV 5-7088.

FOUR DUPLICATE SLIDES FREE for every roll of Ansco and Ektachrome film processed by us. Victoria Colour Photo, 1227 Government Street. EV 5-2692.

MOVING, WILL SELL PRIVATELY refrigerator, electric range, double bed, dresser, chesterfield with chair, power lawn mower. EV 5-8664.

A FEW MORE TRADE-IN FUR coats for sale, from $5 up. Also rebuilt stoles from $35 up. Fosters Furs, 1730 Douglas. EV 2-3814.

PORTABLE TYPEWRITER, SMITH-Corona Skywriter, in good condition. $60 cash. EV 3-6327 before 9 a.m. or after 6 p.m.

ZENITH AUTOMATIC WASHER, 3 months old, cost $300 will sell for $205. Can be financed. Phone Belmont Variety. GR 8-1221.

DUPLICATORS, USED AND NEW, spirit, mimeo, photocopy, offset. Terms traded. J. R. Pipes Business Systems, 1111 Fort St.

DALKEITH SWEATERS AND matching skirts. Jack Burgess Men's and Ladies' Wear, 2201 Oak Bay Ave. EV 4-7924.

BUY FROM THE MANUFACturer and save on canvas waterproof tarpaulins. Victoria Tent and Awning, 821 Fisgard. 382-8213.

GEM POTATOES
WELL-FLAVORED AND SOUND
$3 per 100 lbs. Lost Lake Farm. 1000 Beckwith. GR 9-3841.

ONE DOUBLE BED MATTRESS, good condition, 2 new life jackets, 1 heavy truck mirror, 1 car radio. EV 3-7068.

3 FREE STEREO TAPE RENTALS with each stereo tape recorder. Tape Recording Centre, 1121 Vancouver. EV 2-6923.

SMALL COIN COLLECTION, ONE complete penny set plus miscellaneous other coins, $100 or near offer. EV 4-6627.

3 H.P. 4-CYC. B AND S, $50; ¾ h.p. motor, heavy duty, $45. Gear pump, motor, $20. EV 5-3054.

HO RAILROAD CARS, 2 ENGINES, assorted buildings and accessories. EV 2-4824.

CHROME HIGH CHAIR, $7; MOFfat handi-Chef portable range, $10. EV 2-4948.

FRIGIDAIRE FRIG, GOOD CONdition, $70; Bendix automatic washer, $30. EV 5-2760.

4-YD. DUMP BOX COMPLETE with hoist and power take-off. Phone GR 7-3894.

FLOOR POLISHER $25. SCHICK elec shaver $15. Paillard Bolex 8-mm movie camera $35. Phone GR 7-2297.

BABY BUGGY $15; CAR BASKET — 385-6518.

1912 CANADIAN $5 GOLD PIECE, also other coins. EV 3-6588.

8-CU-FT G.E. FRIDGE $35. 384-7813. All-Temp.

HELP US CELEBRATE
NATIONAL WANT AD WEEK
(March 8 to 14 Inclusive)
SPECIAL
Combination Classified Rate
Private Articles for Sale Only!
3 LINES 3 DAYS $1.50
Regular Value $2.27
Do your spring cleaning now . . . there's money in your attic, garage or basement. Clean out all your "no longer needed items" and sell them with a quick-action classified advertisement which will appear in both daily papers, 3 lines, 3 days, only $1.50 . . . save 77 cents. This offer limited to private sales only (real estate excluded).
PHONE 383-4111 TODAY
Ask for Classified
(This Special Expires March 14)

For Your Convenience—
We are moving soon to 1000 Douglas Street
VICTORIA PHARMACY
Gov't St. at Broughton
384-1811

USED APPLIANCES, TV

Beatty Washer	$29.95
Inglis Wringer Washer, pump (fully overhauled)	$69.95
Viking Wringer Washer, pump and timer	$69.95
Coldspot Refrigerator, cross-top freezer	$79.95
30" Kenmore Gas Range, 4 burners (2-centre simmer), centre grill, broiler, top lamp and clock)	$99.95
Monitor Apartment Washer, demonstrator model, power wringer and drain pump	$79.95
17" G.E. TV with matching base. Good working order	$39.95
5-Tube Addison Radio, good working order, but broken cabinet	$4.95

BUTLER BROTHERS
1720 Douglas St. EV 3-6011

CHOICE SIDES OF BEEF—100 to 225-lb. sides, grain-fed Alberta beef, 49c lb. includes cutting and wrapping.
FREE CITY-WIDE DELIVERY
ALBERTA MEAT MARKET
1821 Cook EV 3-8532

WOODWORKING MACHINERY

14" Radial Arm Saw	$350
Delta Shaper and cutters, etc.	$185
Single-end Tenoner	$350
Sander, 6"x5' long	$295
End Driller, 3-gang	$175
Corner Cutter	$75
Fan for Spray Room	$35
18" Drum and Disc Sander	$95
14" Carbide-Tipped Saw Blade, Planer	$30
10" Carbide-Tipped Saw Blade, Rip	$30
Bench Grinder	$25
10" Dado Set	$45

Your offers and inquiries invited on above used equipment. Telephone EV 3-1445.

SHOE REPAIR SERVICE
HBC Backed Workmanship!
Heels replaced on ladies' spike and illusion pumps, $1 to $2.50. Treated or covered to match the rest of the shoe.
Men's full rubber soles, heels and golf studs, $7.50.
HUDSON'S BAY COMPANY
Dial 385-1311

FRIDGES, CLEAN, PERFECT working order, guaranteed $39.50 to $69.50; 30" automatic electric range $139.50; lovely 5-piece bedroom suite with Beauty Rest mattress $119; china cabinets $39.50, $27.50 and $69.50. Washing machine, one-month guarantee, $29.50. Open till 9 p.m. T & T Variety, 2808 Douglas. 383-3003.

SUNBEAM APPLIANCES
Unclaimed, sample, demonstrator appliances, priced to clear. Near-new Mixmaster, Reg. $49.95 now $34.44
SUNBEAM APPLIANCE SERVICE
913 Pandora 383-6513

"BUY OF THE WEEK" AT DORman's, Douglas at Johnson: 100 Windbreakers, a broken range of colors, styles and fabrics. Many plain shades. Sizes 34 to 42. Values $10.95 to $14.95. Now $7 each.

BEAUTIFUL OFF WHITE COCKtail dress and jacket, blue ¾ sleeved shift, linen dress with black top and white polka dot skirt. All size 9 and 10. 2 pairs chartreuse bamboo drapes for sale. Phone EV 2-3880.

HOTPLATE, LIKE NEW; METAL utility table; kidney dressing table, glass top and stool; 3 sets of brackets for drapes; buffet, and exercise bike. 1376 Pandora.

WEDDING DRESS FOR SALE, like new, full length net gown with lace bodice, small size. Original cost over $100, will sell for $35. Also have hoop. GR 7-3020.

BABY TENDA; LARGE TRIKE; Girl's winter coat and Indian (skater) sweater both size 8; girl's skates size 2, boy's skates size 5. 385-5431.

ROYAL WORCESTER, COALPORT complete dinner set, also dinner plates painted by "Price." Sterling silver candelabra, etc. EV 5-0140.

CHAISE LOUNGE WITH LION'S head woodwork trim; chesterfield with matching footstool; 10x14 British India rug. GR 7-2442.

ELECTRIC FIREPLACE, BIRCH logs, copper reflector, 1,250 watts, 120 volts, $30. Phone evenings. EV 3-1970.

BUSHNELL SPACEMASTER scopes and mounts, adapted to fit all single lens cameras. Victoria Photo Supply, 1015 Douglas, 385-3450.

DAHLIAS, EXTENSION AND STEP ladder, new oil barrel, garden tools, painted furniture. Everything reasonable. 207 Government. EV 2-3807.

GREENS FLYWEIGHT LAWN mower. Excellent condition. $70. Ph. 384-3730.

BATHROOM PEDESTAL BASIN with fittings; toilet bowl; Morris Minor hardtop. EV 2-1975.

BEIGE FLORAL LINED DRAPES, 1 pair single width, 1 pair double width, 84", $30. EV 5-7280.

COIN COLLECTION, PENNIES, nickels, 50c, silver dollars. Phone EV 2-3915.

6'x7'6" WOODEN TILT-IN GArage door with windows, 10" clearance needed. $30 cash. EV 5-0198.

ENCYCLOPEDIA AMERICANA and Popular Science set. Any reasonable offer. 385-4343.

WALL COLD FRAME, 13'x3', complete with glass, $6. 1121 Empress. EV 3-5221.

COLORED SET—WESTINGHOUSE automatic washer and dryer. GR 9-3874.

REGULATION CANOPY LIGHT fixture for billiard table, cheap. GR 8-2890.

FULL LENGTH WHITE WEDDING GOWN, SIZE 12-14, VALUED $135. BEST OFFER. EV 4-7567.

BEEF BY SIDE OR QUARTER. Hogs, half or whole. Good for locker. Sell reasonably. EV 2-9003.

NEW AND USED WASHERS AND dryers. Island Washer Sales and Service, 613 Chatham. EV 2-8413.

SALTED GLAZED CASHEWS
Oven roasted, $1 lb. Stevenson's Home-made Chocolates, 720 Yates Street.

82 MISCELLANEOUS FOR SALE

GENERAL ELECTRIC

"BUILT-IN" APPLIANCES

DISH WASHERS

COOK TOPS

DISPOSALS

FAN HOODS

OVENS

Liberal Discounts to Licensed Contractors

W. R. MENZIES & CO.

911 FORT EV 3-1112

OWL DRUG SPECIALS

	Reg.	Owl-Price Special
Crest Econ. Tooth-paste	$1.09	.78
Toni Hourly Perm	$2.75	$2.29
Noxzema	$1.25	.98
Eno Fruit Salts	.98	.83
Reg.	.98	.83
Polident Denture Bath	$1.49	.74
Pretty Perm Color Home Perm Technique	$2.50	$2.19
Maltevol (Health Tonic for everyone)	$2.50	$1.29

OWL DRUG

Fort and Douglas Street EV 3-6762
Mayfair Mall EV 6-3448

SUPP HOSE BY KAYSER
Regular and the new "Sheer-est" in a true support stocking.
KAROLYN'S STYLE SHOPPE
2519 Estevan EV 2-9662

LOWEST PRICES, HIGHEST QUALITY AT OAKCREST FOODS, 3475 QUADRA
Canned Milk, Carnation, Tall tins 4 tins 55c
No. 1 Tender Bulk Carrots, heat you can buy 3 lbs. 29c
B.C. Newtown Apples, real nice eating. Only, lb. 10c
Crisco Pure Shortening, Large 3-lb. tin 99c
Zee Wax Paper Refills, 100-ft. rolls 2 rolls 45c
No. 7 Pork and Beans in Tomato Sauce, 24-oz. tins 3 tins 89c
Quaker Oats. Buy some today. 5-lb. bag 49c
Candy, assorted, Real hot special lb. 29c
Fresh Roasted Spanish Peanuts, shelled 1-lb. pkg. 29c
Tulip Margarine, good product. Low price 2 lbs. 39c
Nalley's Potato Chips fresh today. Reg. 39c size 29c
Tuna Fish, low, low price 2 tins 33c
Burns' Pure Lard. Compare this price lb. 19c
Canada Choice Lean Rib Steak, Oakcrest trimmed lb. 69c
Lean Meaty Pork Spare Ribs lb. 35c
North Star Wieners, No. 1. Cello lb. 39c
Cook Sliced Ham, Devon Brand. Only pkg. 39c
Fluffo Pure Shortening. Buy now 2 lbs. 59c
Shop and Save More at Oakcrest Foods. Prices effective Mon., Tues., Wed. We reserve the right to limit quantities.

"PRICE IS RIGHT"
Shears, hand and power mowers sharpened, rotary blades balanced. KEYS CUT—ALL TYPES. KEYS FITTED TO ANYTHING. Lock combinations changed. Service calls anywhere. New, Used Lawn Mowers. PRICE'S KEY SHOP. 847 Fort Street EV 4-8721

KITCHEN CABINETS, CUSTOM made to your specifications. Alterations, additions, repairs and painting. Pioneer Decorators. EV 4-9755 or EV 4-4926.

WALLPAPER — NEW STOCK OF textured papers in several colors, good quality, ready pasted. Special $1 single roll. Sherwin-Williams Store, 1314 Douglas. EV 4-3013.

TIRED OF YOUR OLD KNITTING machine? See the fabulous, fully automatic Silver Studio. 385-6129.

EASY WASHING MACHINE; MANgle; cedar-lined wardrobe, etc. 1736 Lee Ave.

GRANITE BRICKS, WOOD AND coal heater, custom Motorola car radio. GR 9-[illegible]

TV ANTENNA, ALL CHANNELS, including 2 and FM, plus switches, etc., for 2 sets. Cheap. EV 2-2019.

27" BLONDE TV. PERFECT CONdition, $55. 1 brown coney fur coat, good condition, $25. 382-5083.

TOP CARRIER, 4X2 BOX, STOUT tarpaulin cover. Well made. Ph. EV 4-7382 eves.

FOR SALE—HEAVY-DUTY PIPE-cutting and threading hand tools. EV 3-7745.

SEVERAL WOODEN TABLES, 30" sq., $4 each. Two fire extinguishers, $7 each. GR 7-1419.

2-BURNER PLATE AND PROPANE tank, for boat or camp, $00; 2 tires, tubes and rims, 600x16, $8. 388-1791.

BABY BUGGY, JOLLY JUMPER, left-handed golf clubs, good condition. EV 5-6096.

300-GALLON OIL TANK AND stand for sale. EV 3-5408.

KIRBY VACUUM IN EXCELLENT condition. $35. EV 2-4739.

LARGE CRIB, SPRING MATtress. 478-2014.

FRIDGE, 5-PIECE CHROME SET, 21" TV, ¾ bed complete. GR 9-7050.

WESTINGHOUSE FRIDGE WITH box freezer. EV 2-0003.

NUTRIO-BIO PRODUCTS AVAILable two for one. 478-4405.

LEONARD 7 CU. FT. FRIG. LIKE new. $65. EV 3-9771.

NEW CHROME ARBORITE HIGH chair. 380 Agnes.

TV ANTENNA, $15 — EV 6-[illegible]

83 MISCELLANEOUS WANTED

KILSHAWS
CASH FOR FURNISHINGS
EV 4-8441

LUNDS AUCTIONEERS
BUY — SELL — APPRAISE
926 FORT EV 6-3308

CASH PAID FOR GENTLEMEN'S good used clothing. The Bazaar, 1317 Broad Street. EV 3-3634.

TOP PRICES PAID FOR GOOD furniture, antiques. Reliable Furniture, 341 Johnson St. EV 8-0714.

RUMMAGE FOR V.O.N. Rummage sale, please phone V.O.N. office EV 2-3012 for pickup.

WANTED — RUSH MATTING (preferably squares) in good order. Victoria Press, Box 630.

WANTED—STROLLER IN GOOD condition. Reasonable. 388-4817 Sunday after 10 a.m.

OLD PERFUME BOTTLES, HAT pins, walking canes, and souvenir spoons, flat irons. EV 2-3429.

WANTED, FRENCH PROVINCIAL desk, knee hole style. 479-7409 or 385-0344.

WANTED, 2 MATCHING 9x12 OR larger rugs, good quality. GR 7-2019.

PLATFORM ROCKER, BEIGE color preferred. 384-2919.

WANTED — SMALL OUTBOARD motor. 479-0020.

7' CEDAR POSTS AND USED Paige wire fencing. GR 9-3405.

WANTED — 18-21 CUBIC FOOT deep freeze, reasonable. GR 9-3490.

BOAT, 9' TO 12', AND/OR OUTboard motor, 3½ h.p. EV 5-4303.

WANTED — FISHING GEAR FOR trolling. EV 2-[illegible]

JOLLY JUMPER AND ENGLISH baby carriage. EV 2-3548.

REFRIGERATORS AND FREEZers bought. 384-7013. All-Temp.

WANTED — USED FURNITURE. Holland Bros. & Co. EV 3-0012.

IMMEDIATE CASH FOR YOUR typewriter. EV 4-0149.

WANTED—BLUENOSE RUG HOOKer. EV 4-0488.

83 MISCELLANEOUS WANTED

NEED CASH? Cash paid for good furniture, cameras, all types of musical instruments. What have you? Island Trading, opp. Mc & Mc at 1415 Government St. EV 4-3854.

INDUSTRIAL IRON
Bring us your old cars, steel, cast iron, brass and copper, etc. Open All Day Saturday. 343 Tyee Rd. EV 6-0322

ORIGINAL PAINTINGS
By RECOGNIZED artists are being accepted for our next Art Sale. LUNDS, 926 Fort. EV 6-3308.

WE BUY OR PICK UP FURNIture, tools, etc. Oak Bay, City, Saanich, Esquimalt, Colwood, every day. Farmer's Auction. GR 8-1212.

CASH ADVANCED OR BUY OUTRIGHT — FURNISHINGS, CARS, APPLIANCES. MAYNARDS, 731 JOHNSON. 386-3191.

WILL BUY TRICYCLES AND BIcycles in any size or condition. Please phone GR 9-4258; we will pick up.

GOOD BOOKS ALWAYS BOUGHT. HAUNTED BOOKSHOP. 845 Fort EV 2-1127

LARGE CAMPING TENT AND GAS lantern. GR 8-3236.

LARGE STAMP COLLECTION. Phone after 5:30 p.m. GR 9-3745.

METRONOME. EV 4-7346.

84 SWAPS

ANYTHING!!
TAKEN-IN TRADE AT MAYNARDS
New Furniture Dept.
731 Johnson St. Ph. 386-3191

$ $ $ $ $ $ $ $ $ $ $ $
Swap anything of value taken in trade on cars. National Motors, EV 4-8174. Ken Mitchell.
$ $ $ $ $ $ $ $ $ $ $ $

TRADE YOUR HOUSE, MORTGAGE or agreement for this 1959 Mercury Cruiser. This lovely car has power steering and brakes, rear seat speaker and is fully automatic. Reasonable value at $1,995. Call Mr. B. Hodgson, EV 2-8117, Newstead Realty Ltd.

TWO CAPE COD CHAIRS, RIBBON spring bed, children's table and chairs, large kitchen table with wrought iron legs. Swap for power mower. EV 6-1569.

STEAM IRON, G.E. TOASTER-oven, transistor radio; reflex-120 camera, flashlight, meter; for Go-Kart. EV 5-3948.

SELL OR SWAP, 1952 PONTIAC, good condition, also 1952 Studebaker, good condition, for what have you. Phone GR 8-2778.

WALL OVEN, COUNTER TOP range, 1963 Tappan, never used, $300 value. Trade for boat, motor, or sell. 479-5486.

1957 MONARCH AUTOMATIC FOR smaller car, mortgage paper, building lot or? EV 3-7627.

SWAP VIOLIN, HOUSE DOORS and cash for cement mixer, or will buy mixer. 479-6421.

LOVELY RCA CONSOLE RADIO and record player, for any tools. EV 4-4972.

FURNITURE, BOATS OR ANYthing of value accepted in trade. Telmac Swap Dept. EV 5-8441.

CEDAR SHAKE ROOFS APPLIED for cash or ? GR 8-4122.

8-12-YEAR-OLD GIRL'S BICYCLE for child's swing set. EV 2-9033.

WILL SWAP GOOD LANDSCAPing for pickup truck. EV 2-6001.

85 ANTIQUES

2 GRANDMOTHER CLOCKS (REproductions) 8 day, Normandy strike, $150 each. De Couttere Jeweller, 3524 Estevan Ave.

ANTIQUES OR GOOD QUALITY furniture bought for cash. Call Mr. R. Tomlin, 386-3191.

86 MISCELLANEOUS TO RENT

TYPEWRITERS FOR RENT, STUdent rates available. Underwood Ltd. EV 3-8621.

LARGE CLEAN DRY BASEMENT for rent. 384-3731.

GARAGE, LARGE, SOUTH FAIRfield. EV 4-3962.

90 PETS AND SUPPLIES

SPECIALS—$1.49 DAY—TUESDAY at the Victoria Pet Shop, Broad and Johnson. Finches and canary hens, $1.49 each. Canary and budgie seeds, breeding supplies, etc., on special.

GOOD SHEPHERD SHELTER, 3845 Duke Rd., R.R. 1. We have German Shepherds, Labradors, Border Collies. GR 8-3943.

HARVEY'S PET FOOD — ALL meat, 2 lbs. for 35c. Harvey's Fine Meats Ltd., 2700 Quadra at Hillside. EV 3-0081. EV 8-3864.

HEATHERLEE BOARDING KENnels offers strictly individual accommodation for your pets, 10 minutes from ferry. GR 5-1479.

"THE DOGGY WASH"
Handling all breeds. Poodles are our specialty. Pickup and delivery. Douglas at Cloverdale. EV 5-8886.

JOYLAND BOARDING KENNELS. Heated, individual care; large fenced exercise field. 474-2301.

MICHAEL WILLIAMS BOARDING and Training Kennels. Pat Bay Highway. Labrador pups. 474-2112.

REGISTERED SILVER MINIAture poodles. Firebrave Holly-Court Line. Born Feb. 1. GR 7-2936.

GREATER VICTORIA DOG OBEDIENCE TRAINING CLUB. Phone secretary. EV 3-7908.

PIGEONS FOR SALE—30 PUREbred rollers must be sold. Cheap. EV 4-5880, EV 3-8742, 2517 Quadra.

PUGS, 1 FEMALE, 10 MONTHS, 1 male, 1 female 8½ yrs. Reasonable to good homes. GR 9-2040.

BEAUTIFUL PEKINGESE PUPpies—Caversham, Alderbourne lines. EV 2-7571 evenings.

MINIATURE TOY POODLES — Brown, silver. Salsburg Kennels, 9616 8th St., Sidney. Ph. EV 5-3633.

POODLES CLIPPED $3.50. FREE pickup. Deb-on-Air Poodle and Pekingese Kennels. GR 4-2308.

BEAUTIFUL HONEY BLONDE spaniel. Male. Registered. 8 months old. $25. GR 9-7382.

BRUSSELS GRIFFON PUPPIES — Reg. Rare smooth red (look like toy Boxer). Phone GR 9-1670.

PEDIGREE GERMAN POINTER, trained. $75. GR 9-2824.

RED FACTOR CANARIES, FROM prize-winning stock. GR 9-3472.

CANARIES—SINGERS AND HENS. EV 3-[illegible]

FOR SALE—GERMAN SHEPHERD pups very reasonable. 2325 Forbes.

LOVELY PART - CHESEPEAKE retriever pups. $15. EV 3-8680.

REGISTERED CHIHUAHUAS. CALL EV 5-5445.

PUREBRED CHIHUAHUA, FEmale. 478-6077.

PURE WHITE JAVENESE DOVES. 1957 Haultain Street.

PUREBRED GOLDEN LABRADOR Puppies. Born Jan. 28. GR 9-7201.

SPAYED COCKER PUPPY, THREE months. Ideal pet. GR 9-4408.

SMALL MALE CHIHUAHUA, ONE year. $35. GR 9-3780.

SMALL FEMALE DACHSHUND, 1 year old, registered. $40. EV 5-7810.

QUALITY REG. INOCULATED German Shepherd pups. GR 9-2944.

16-WEEK-OLD BEAGLE, MALE. EV 4-7481.

ONE REGISTERED MALE BOXER, 8 months old. EV 8-7303.

BUDGIES FOR SALE—$1.50 EACH. EV 4-3813.

PUPPIES FOR SALE. GR 8-1886.

91 CHICKS, POULTRY, HATCHING EGGS, SUPPLIES

30 HAMPSHIRE-CROSS COCKERels; also pullets past 4 months. $1.40 each. GR 4-1722.

92 LIVESTOCK, SUPPLIES

OAT STRAW AND GOOD HORSE hay. Delivered. Ripple. 478-3807.

WANTED — GOOD WESTERN saddle, reasonable. GR 9-4292.

4 HORSES, EQUIPMENT AND trailer for sale or lease. 477-4960.

FOR SALE, DAY OLD CALVES. GR 4-3019.

FLINTSTONES

92 LIVESTOCK, SUPPLIES

STALLION TOUR BY BUS SUNday, April 5. Conducted tour of the horse-breeding farms of southern Vancouver Island. Tickets $2, includes lunch. Limited number. Phone EV 4-5011 or 2901 Douglas Street for information.

GOOD CLEAN LADNER STRAW del. to South Van Isle in loads approx. 5 tons. Also various mixtures good quality hay suitable for horses. For prices write Bruce Lawrie, RR 3, Ladner. Phone 946-2808.

ONE OR TWO BOARDERS WANTed in private stable. Good riding area. Schooling ring and jumps on property. $30 per month. Victoria Press, Box 632.

FOR ALL ENGLISH RIDING equipment, clothing, accessories, contact the Hearnad Stables. Phone 477-4462.

1957 FARGO PICKUP, V-8, CUSTOM horsebox and single horse trailer. 474-1835.

TWO HEIFERS, 1½ YEARS OLD. Purebred? No papers. $140 each. GR 4-1877.

GOOD JERSEY HEIFER, BRED. GR 9-1196.

MINK FARMER NEEDS HORSES and cows. Ph. anytime. GR 9-3085.

GOOD BALED HAY
474-1667

2½-YEAR-OLD GOAT FOR SALE. Gelded. GR 7-1667.

BRED HOLSTEIN HEIFER; GOOD Suffolk ram. GR 9-3402.

99 NEW CAR DIRECTORY

HILLMAN, SUNBEAM, HUMBER, Rover. Jameson Motors Ltd., 740 Broughton Street. EV 4-1161.

The Daily Crossword Puzzle

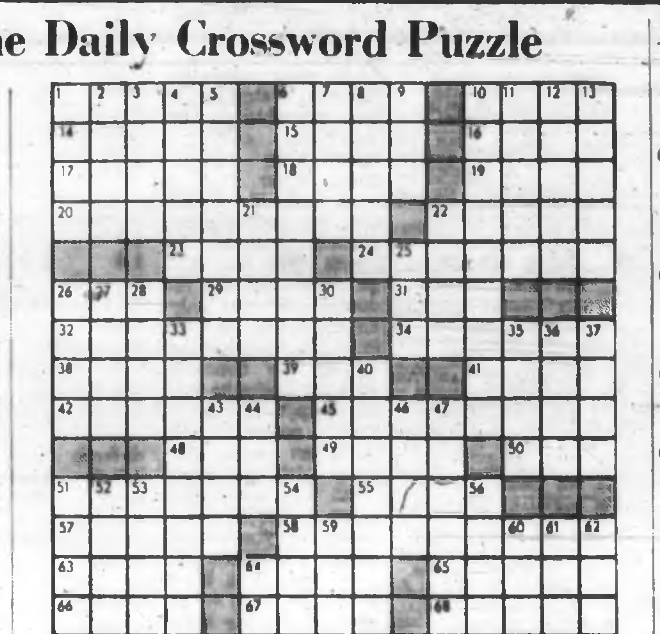

ACROSS
1 Flexible piece
6 Book division (abb.)
10 Means of transportation
14 Characteristic subtle quality
15 Bête noire monster
16 Dear, Italian
17 Females
18 Man's name
19 Revered person
20 Flags
22 Game birds
23 Low in sound
24 Ran through hastily
26 Certain sized shots
29 Part of ship
31 Away from home
32 Practise a play
34 Baseball pitch
38 Early Americans
39 Marble
41 Towerlike structure
42 Heat of passion
43 Articles of furniture
48 Narrative poem
49 Vigorous
50 Time of year
51 Spanish Main characters
55 Tents
57 Signs
58 Mr. Thackeray
63 Volcano product
64 Metropolitan soprano
65 ...... mais
66 Matured
67 Tulsa native (slang)
68 Seat
69 Peel
70 Consume gradually
71 Packs down

DOWN
1 Cutting tools
2 Moderately fast pace
3 City in Italy
4 Solemn responses
5 Beautiful woman: Gr. myth
6 Cartographer
7 Wrestler's grip
8 Collect
9 Female mute swan
10 N.A.S.A. employee
11 Burdened
12 Uneven
13 Gave out sparingly
21 From a distance
22 Region of ancient Europe
25 Business firms (abb.)
26 Very dry
27 Beast: Fr.
28 Noah's eldest
30 Dissolve out
33 Open space for walking
35 Day, in ancient Italy
36 Girl's name
37 Pink
40 More zany
43 Accepts unquestioningly (slang)
44 Kind of whisky
46 Wing-like parts
47 Subject of Shakespeare play
51 Kind of bear
52 Adult insect
53 Make merry
54 Kind of screen
56 Five: prefix
58 Forte of 64 Across
60 Whit
61 Lop off
62 Snakelike fish
64 Curve downward

Answers to Previous Puzzle

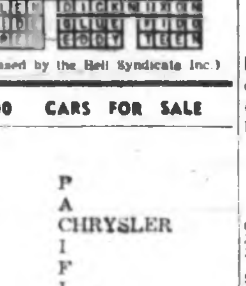

(Released by the Bell Syndicate Inc.)

100 CARS FOR SALE

P P P P P P P P P P P P

PLIMLEY

RAMBLER AUSTIN

VICTORIA'S LOWEST PRICES

59 JAGUAR XK150 Convertible, overdrive, A-1 condition. Only $2495

62 CORVAIR 4-Door Sedan, H, A/T, tutone, whitewalls, low mileage $1995

61 RENAULT Gordini, 4-speed, top condition $1295

61 SINGER Convertible, tutone red and white, harmonizing interior $1395

61 RAMBLER Wagon, 1 owner, A-1 $1695

57 DODGE Station Wgn, new paint, whitewalls, radio, A/T, only $1195

57 VAUXHALL Victor Sedan, very clean $795

57 AUSTIN A-55, one-owner $695

57 CHEVROLET Hardtop, A/T $1195

56 CHEVROLET Hardtop, R, H, A/T $1095

60 MORE TO CHOOSE
ALL PRICE-TAGGED

WRITTEN WARRANTY
NO MONEY DOWN On Good Risks

NO PAYMENT 'TIL APRIL 15

PLIMLEY

Serving Victoria for 71 Years
Your Guarantee

1010 Yates EV 2-9121

P P P P P P P P P P P P

SALE
HORWOOD BROS.

'62 AUSTIN Cooper Sports Sedan, Reg. $1545, now $1440
'60 RENAULT Sedan. Reg. $895. Save $200 $695
'58 VOLKSWAGEN WINDOW VAN, side door. Radio, seat belts $895
'57 DODGE V-8, automatic, radio. Good shape $795
'56 HILLMAN, valve grind, good rubber $695
'56 AUSTIN A-55, good transportation $395
'54 AUSTIN Convertible. New motor, good top $445
'47 CHEV Coach $95
'52 FORD Prefect $140
'51 AUSTIN A-40 $145

— BANK FINANCING —

Morris - M.G. - Wolseley
Open 9 a.m. to 9 p.m.
818 Johnson Street EV 3-6113

1956 BUICK 2-DOOR HARDTOP, new motor, new transmission. $1,095. Pat's Auto Sales, 388 Esquimalt Rd. 388-1943.

1951 PLYMOUTH COUPE, FEW minor repairs and you'll have a nice little car. What offers? 1737 Lee Avenue. 385-8554.

BEST OFFER TAKES 1961 Pontiac Strato, 6-cylinder, auto., WW, transistor radio. A-1 condition. 386-7072.

PREMIER, 1 OWNER, PRIVATE sale, 1957 Chevrolet 2-door, $1,000 miles. EV 5-0944.

1964 ACADIAN BEAUMONT wagon, 6 cylinder standard, 3,700 miles. Private sale. EV 3-1260.

1962 RAMBLER STATION WAGON, completely overhauled. Private sale. EV 5-[illegible]

1960 PONTIAC 2-DOOR IMMACUlate condition, new tires. $[illegible] EV 4-[illegible]

'54 FORD TUDOR, JUST SPENT $200 reconditioning, sell $225. GR 9-5774.

61 DE LUXE VOLKSWAGEN, RED, 18,000 miles, radio, seat covers. New condition. $1,400. EV 3-3977.

1962 COMET. Good condition. 385-0922.

1955 PLYMOUTH SEDAN, $100 OR nearest offer. EV 2-0004.

'57 DE SOTO FOR SALE. EV 6-3[illegible]

100 CARS FOR SALE

Growing With Victoria!

DAVID MOTORS LTD.

CLEARS the DECK!
We're Overstocked!

PRICES SLASHED UP TO 40%

62 PEUGEOT 403 Sedan. 1-owner, low mileage, showroom condition $1395

60 VAUXHALL Velox, 2-tone white and blue, radio, heater, spotless $1395

59 VAUXHALL Sedan, 2-tone yellow and brown. Very economical car to run $895

57 PLYMOUTH V-8 custom sedan, auto trans., radio $695

57 CHEV 2-Door Hardtop, V-8, auto trans., 2-tone white and red, custom radio $1395

57 PONTIAC Station Wagon, leather seats, std shift, radio, tutone $1295

55 STUDEBAKER 4-Door Sedan, exceptionally clean inside and out $595

55 CHEV V-8, auto. trans., rebuilt motor, custom radio, tutone, beige and green $895

54 PONTIAC 2-Door Hardtop, auto. trans., leather headliner, 2-tone brown and white, a sharp looking car $795

54 MONARCH 2-Door Hardtop, power steering, V-8, auto. trans., custom radio, WW tires, 2-tone black and yellow, a smart looking car $795

53 CONSUL Sedan, clean throughout $395

53 STUDEBAKER Champion sedan, only 54,000 genuine miles, one owner, carefully serviced throughout its use $495

1101 Yates St. at Cook
EV 6-6168

UNITY USED CARS
NO DOWN PAYMENT
On Approved Credit

59 CHEV 6-cyl. A-T $1[illegible]
61 MORRIS Mini $[illegible]
59 VAUXHALL, as new $1045
60 METEOR 6-cyl Sedan $1695
59 FORD 6-cylinder automatic $1395

MANY OTHER MAKES AND MODELS

Cars Wanted for CASH OR CONSIGNMENT

864 Pandora EV 6-3431

1957 STUDEBAKER CHAMPION, 48,000 miles, red and white, 4 good tires, rear speaker. Excellent condition. Must sell. Accept offers. GR 5-2082. Car can be seen at 3130 Charlton Cres.

1964 FORD GALAXIE 500, RED convertible, windshield washers, chrome wheel discs, whitewalls, extremely low mileage. Like new. Must sell, $3,[illegible]. For appointment phone EV 5-7357 before 6 p.m.

!! SPECIAL !!
1960 Cadillac Coupe de Ville. All luxuries, spotless. New, rebuilt motor, 2,000 miles, only $1,[illegible]. 478-4341.

1962 PONTIAC STATION WAGON, V8, whitewalls, radio, automatic transmission, power steering, $2,[illegible]. Will accept trade. EV 4-0[illegible] after 5 p.m.

SACRIFICE FOR QUICK SALE, 1960 Buick Le Sabre, automatic transmission, power brakes, power steering, radio. Top shape. Phone 384-7628.

1955 BUICK CONVERTIBLE, JET black, 4 wheels with 2 snow tires. Will take 49-51 Chev as part payment or $895. EV 5-7288.

1960 RENAULT R4 STATION wagon, radio, turn signals, all extras, warranty till July. Take over payments. EV 6-0[illegible]

1955 CHRYSLER, EXCELLENT condition. GR 7-1388.

LADY, 1960 AUSTIN A40, 30,000 miles, $800. EV 3-1424.

54 OLDS 2-DOOR, VERY GOOD condition. 64 plates. 385-6748.

1957 ZODIAC SEDAN, $100 DOWN. 384-4946.

100 CARS FOR SALE

BUSINESS IS BOOMING AT EMPRESS MOTORS WHERE CARS ARE CONDITIONED RIGHT! PRICED RIGHT! AND SERVICED TO YOUR SATISFACTION OVER ONE HUNDRED AND SIXTY CARS NOW IN STOCK TRY EMPRESS MOTORS FOR A GOOD DEAL AND A GOOD DEAL MORE

900 FORT ST.
THROUGH TO VIEW
PHONE EV 2-7121

"We like sharp cars —so will you."

63 IMPALA Hardtop $3,[illegible]
56 PONTIAC Wagon V-8, A-T, R $1495
56 PONTIAC HT, std. V-8 $1,[illegible]
60 BUICK Hardtop $2,[illegible]
58 PONTIAC Wagon V-8, A-T, R $[illegible]

Bill Foster, Reg Midgley, Jim Haslam

MAYFAIR MOTORS LTD.
730 CLOVERDALE 386-7213

SAFETY AUTO SALES & SERVICE
* Shell Service *
NO DOWN PAYMENT
(On Approved Credit)
WRITE YOUR OWN DEAL!
60 MERCURY Hardtop, power equipped $2,[illegible]
57 CHEV 2-Door, V-8, stand trans., tutone paint, radio $1,095
56 FORD Ranchwagon, V-8, automatic, power steering $[illegible]
56 PLYMOUTH Hardtop, stand trans., radio $490
53 MERCURY Sedan, stand trans., radio $[illegible]
TRANSPORTATION SPECIALS $45 - $125
2978 Douglas, next to OK Tire EV 2-4082

1960 PONTIAC PARISIENNE 4-DR. Hardtop. White over ember red. 12,000 miles. Immaculate condition. V-8 standard, radio, W-W tires, 2-speed windshield washers, back-up lights. Still on warranty. Trade and offers accepted. Ph. 385-2150 after 5 p.m.

MUST SELL '57 PLYMOUTH BELVedere V-8, 3-speed automatic transmission, new tires, custom radio, front and back speakers. Heater and seat belts. $795 or offers. GR 7-3877.

LOOKING FOR A '56 METEOR OR a '56 Morris for about $600? —and if you also require $400 cash the total payment is $41 a month. Mr. White, 384-0082 or GR 9-3068.

1960 PLYMOUTH, BEST OFFER. 719 Pine St.

'55 DODGE REGENT, $300. PH. GR 8-2930, 2801 Florence Lake Rd.

100 CARS FOR SALE

P A C I F I C
CHRYSLER LTD.

59 CHEVROLET
Sedan, 6-cylinder, standard trans., top condition.
$1395

58 AUSTIN
Sedan, 4-cylinder economy.
$595

62 PONTIAC
Parisienne, automatic, custom radio, immaculate condition.
$2195

58 MORRIS
Oxford Station Wagon. A real steal at
$795

57 OLDSMOBILE
"88" Sedan, V-8, automatic, power steering and brakes. Good condition.
$895

61 CHRYSLER
Windsor 2-Door Hardtop, V-8, automatic, power steering and brakes, whitewalls and custom radio. Beautiful blue with matching interior. Immaculate.
$2795

63 PLYMOUTH
Six-cylinder, custom radio, automatic, padded dash. Immaculate condition. 4 years or 44,000 mile Chrysler factory warranty.
$2795

63 VALIANT
V200 Sedan, 3-speed automatic, padded dash. Immaculate condition. 4 years or 40,000-mile Chrysler factory warranty.
$2695

PACIFIC CHRYSLER
Yates at Cook EV 6-2411

SUBURBAN MOTORS

GIANT

119 CAR

SALE

CONTINUES

We're mad as a March Hare

FABULOUS SAVINGS

SEE DISPLAY AD PAGE 15

SUBURBAN MOTORS
EV 6-6131
Douglas at Saanich Rd.

NOTHING DOWN, $28 MONTHLY, 1957 Plymouth, V-8, hardtop, $795. Art's Cars, Burnside at Harriet.

1951 HILLMAN, GOOD RUNNING condition, $65 without plates. EV 3-6075.

1957 CHEV CONVERTIBLE, REbuilt motor and transmission. GR 4-3986.

1951 FORD, SEMI CUSTOMIZED, heater, good condition, $250 cash. Phone GR 5-3082.

1954 FORD RANCHWAGON. Phone 477-3[illegible]

'51 MERCURY FOR SALE. GOOD transportation. EV 3-7[illegible]

1951 FORD SEDAN—GOOD CONdition. Licensed. 383-9713.

1957 OLDS 88 SEDAN. NICE CONdition. 479-6841.

1950 CHEV, $60.
EV 4-1080

1955 PLYMOUTH, $195. A-1 MEchanical shape. 475-9662.

100 CARS FOR SALE

SPEEDWAY MOTORS LTD.

64 FALCON 2-Door, jet black with 4-speed transmission and 260-V8 motor. Only 1,300 miles. Save $500 at $2695

63 CHRYSLER 2-Door Hardtop. 14,000 miles. Beautiful condition. Cost $5200 new, now $3695

60 SUNBEAM Rapier, low mileage, radio, belts. A steal at $1395

63 ACADIAN Beaumont. Top model with radio, belts, whitewalls $2495

59 JAGUAR 3.4 Sedan with only 24,000 miles. Reduced to only $2395

59 MONARCH 2-Door Hardtop, loaded with extras $1995

59 METEOR 2-Door V8 Wagon with power steering $1695

Over 35 More To Choose From.

971 Yates EV 5-2415

TEST DRIVE
The Peppy 1964 RENAULT R8
Luxurious interior, deep cushion seats for unequalled comfort. Sure-stopping disc brakes.
$2190—fully equipped

RENAULT TRADES
61 Angila 105-E, green $895
54 Ford Sedan $1195
56 Studebaker Champion, immaculate $795
56 Dodge 2-door, radio $[illegible]
55 Ford 2-door, V-8 $[illegible]

No Down Payment on Approved Credit at

DOLPHIN MOTORS LTD.
Sales—Parts—Service
950 YATES ST.
EV 6-3527

JACK McLEOD MOTORS
For TOP QUALITY and WIDE SELECTION at LOW-LOW PRICES!
837 YATES 384-4214

MOONEY'S FOR NEW JEEPS
WAGONEER — GLADIATOR
PANELS
CHOICE BUYS!
61 MORRIS Mini Minor $845
58 FORD Fordor $1500
58 IHC ¾-Ton Pickup $1800
57 JEEP Station Wagon with winch $1[illegible]
52 PONTIAC Sedan Delivery $400
MANY OTHERS
Day 383-4177 | 808 Fort Street | Night 384-2108

J. C. MOTORS LTD.
56 HILLMAN Sedan $[illegible]
57 CADILLAC Coupe, all power $[illegible]
55 METEOR Wagon $[illegible]
55 FORD Wagon $[illegible]
54 CHEVROLET Sedan, heater $[illegible]
56 PLYMOUTH 2-door, radio $[illegible]
55 CONSUL Sedan, runs good $[illegible]
53 FORD automatic sedan $[illegible]
58 GMC 4-ton Dump $[illegible]
1314 Quadra EV 4-0921

1960 CHEV BEL AIR 6 AUTOMATic, radio. A-1 condition. 1 owner. $1645 or nearest offer. 1954 Chev, lady owner, 44,000 miles, $525. EV 4-4082 after 6. GR 8-3674.

51 MERCURY WITH 55 MERC motor, chromed, diamond tufted upholstery; also Devin fiberglas sports roadster body. Can be seen at 1066 Ross St. EV 3-8327.

1963 BEL AIR CHEV 4-DOOR SEdan, automatic, padded dash, whitewall tires, radio, city driven, in showroom condition. Best offer. Dial 479-6708.

56 FORD 2-DOOR HARDTOP — Radio and heater, T-Bird engine, automatic, power steering. $[illegible] GR 9-2075.

1958 PLYMOUTH 6-CYLINDER SEdan, signals, heater, tinted glass. Sacrifice. $300 or offer. Private. 386-7209.

NOTHING DOWN, $19 MONTHLY, 1958 VOLKSWAGEN, $895. ART'S CARS, BURNSIDE AT HARRIET.

1956 CADILLAC BLUE 2-DOOR Hardtop Coupe de Ville, $1,700. Phone EV 4-7900 or EV 6-4854.

FIRST $[illegible] SECURES MY '56 OLDS hardtop. Good condition but requires brakes. EV 3-3575.

1958 CHEV COUPE, STICK SHIFT, dual carburetors, new tires. Many other extras. GR 7-4815.

1957 FORD 4-DOOR SEDAN, 6-CYL., stan trans., custom radio. Will accept trade and will finance. GR 7-[illegible]

REPOSSESSED AUTOMOBILES — From $17 per month. Acceptance Co. Must sell. 388-5022, GR 9-[illegible]

NOTHING DOWN, $8 MONTHLY, 1953 AUSTIN, $245. ART'S CARS, BURNSIDE AT HARRIET.

1958 CONSUL — SECOND OWNER, recorded history. $[illegible] 479-5470.

52 DE LUXE CHEV. NEW TIRES, good family car. EV 3-[illegible]

1949 DODGE SEDAN, LICENSED, $130. EV 3-0940.

49 MERCURY—GOOD CONDITION. New brakes, etc. GR 9-7010.

1953 FORD SEDAN DELIVERY IN good condition. GR 7-3072.

'56 CHEV. SEDAN DELIVERY. Very good condition. $625. EV 3-0918.

1954 CHEV., V-8 — H.T., A.T. radio. $1,195. EV 3-2073.

'54 PONTIAC, EXCELLENT CONdition. $400 or best offer. GR 9-1946.

'49 ROVER, GOOD SHAPE. GOOD rubber. Offers? EV 2-6870.

56 FORD FAIRLANE, T-BIRD motor, manual shift. $550 or offer. EV 2-0834.

'60 CORVAIR CLUB COUPE—EXcellent condition, low mileage. Phone EV 5-1755.

'52 AUSTIN SEDAN, FAIRLY GOOD condition. $275. EV 3-7540, 3140 Cook.

MORRIS MINOR HARDTOP 1951. Good condition. $[illegible], 1955 Deal St., Oak Bay.

'56 PONTIAC—GOOD TRANSPORtation. $60. EV 5-5326, 2110 Alder.

1957 VOLKSWAGEN, VERY GOOD condition. $900. EV 2-[illegible]

1951 MORRIS, GOOD CONDITION. $100. GR 8-4380.

1954 CHEVROLET DE LUXE SEdan, good condition, $475. GR 7-3721.

100 CARS FOR SALE

* CONDITION
* SELECTION
* PROTECTION
* TERMS
* PRICE

ALL AT NATIONAL

• • •

Island's Largest Selection of Premium Cars!

• • •

YOU'LL NEVER BUY FOR LESS!

63 CHEVROLET "Bel Air" 2-door sedan — V-8, std. trans., custom radio, clean as a pin throughout. SALE $2860

63 RAMBLER "Classic" 660 Station Wagon — 4-door, automatic trans., roof rack, whitewalls, only 10,000 miles. Reg. $3,800. NOW $2894

62 CHEVROLET Corvair 2-Door "Monza" Sports Coupe—Bucket seats, 4-speed floor shift. Reg. $2,500. NOW $2360

62 FORD "Falcon" 4-Door Station Wagon — Custom radio, whitewalls. Ermine white with matching 2-tone interior. Reg. $2600. NOW $2452

• • •

BUYER BENEFITS

* Reconditioning by Experts
* Written Warranty
* Free Exchange
* All Cars Price-Tagged
* Bonded Salesmen
* Top allowance for Your Car
* Immediate Delivery

• • •

60 FORD "Zephyr" Sedan—Leatherette interior, heater, signals, defrosters, 6-cyl. model. Power, comfort and economy. Reg. $1400. NOW $1254

60 FORD Station Wagon — Automatic trans., custom radio, heater, defroster, signals. SALE $1895

57 FORD "Fairlane" 4-Dr. Hardtop—Fully powered including windows, custom radio, 2-tone, whitewalls. Reg. $1300. NOW $1181

56 BORGWARD Sedan—Custom radio, red leather interior, quality import. Reg. $500. NOW $347

54 OLDS Tudor Hardtop—Power brakes, steering, radio, automatic. Reg. $600. NOW $466

54 MONARCH Sedan—Automatic trans., custom PB radio. WHOLESALE $358

53 TRIUMPH Sedan—Ready to go! Priced at ONLY $179

62 G.M.C. 1-Ton Pickup — 4-speed trans., long box, excellent condition throughout. SALE $1982

60 LAND ROVER ½-Ton Pickup — Front winch. Hard to find model in good condition. SALE $1976

51 DODGE Station Wagon—Good dual purpose unit. SALE $164

• • •

100% FINANCING ON A LIFE INSURED CONTRACT!

• • •

1ST PAYMENT in LATE APRIL!

"The most respected name in the automobile industry, in our 55th year!"

EV 4-8174

NATIONAL

— ON YATES —

SUPER MOTORS LTD.

61 PONTIAC Parisienne Hardtop $2495
61 CHEVY II Ranchwagon $[illegible]
60 MERCURY ½-Ton, long box, V-8, 4-speed transmission $2495
60 PONTIAC Ranchwagon, fully equipped $[illegible]

Lowest Finance Rates Available
2855 Quadra EV 3-0081

QUICK SALE — 1959 CHRYSLER New Yorker, hardtop, all power equipped. Many extras. $1,[illegible] or best cash offer. GR 9-6276.

'60 MERCURY 2-DR H-T CRUISER. Power equipped. Many extras. $1495. Consider older trades or best offers. Must sell. Phone 388-1642.

1962 AUSTIN DIESEL TAXI. LESS than 8,000 miles. Cost $4,400. Open to offers. Contact Maynard Auctioneers. 386-3191.

NOTHING DOWN, $12 MONTHLY, 1955 METEOR, $375. ART'S CARS, BURNSIDE AT HARRIET.

1954 METEOR SPECIAL NIAGARA V-8, standard shift, radio, 4 new tires. $475. Phone GR 9-3207.

1961 VOLKSWAGEN. MUST GO. Excellent condition. Price $1,100. Phone GR 7-6073.

57 CHEV SEDAN, DE LUXE, V-8, standard shift. Immaculate condition. GR 7-4658.

1956 CHEV SEDAN, RADIO AND heater. New licence. Fair. $155 or offer. 384-5904.

58 OLDS SEDAN, MUST SELL. PH. EV 3-3692.

1957 CHEV STATION WAGON. 6 payments. GR 9-3380.

1960 AUSTIN. GOOD CONDITION. 385-4303.

'56 BUICK 2-DOOR HARDTOP — Good shape. Phone EV 6-4871.

1951 METEOR, FOR WRECKING. Good motor. GR 9-3607. GR 9-2[illegible]

'49 DODGE—$90. EV 3-3855 AFTER 6 p.m.

100 CARS FOR SALE

YOU GET M-O-R-E In Any Deal, Any Day AT MORRISON'S!

63 FORD
Fairlane 500 Hardtop, fully power equipped
$3195

63 PONTIAC
Laurentian, radio, heater, signals
$2995

63 CHEVROLET
Sedan, radio, heater, signals
$2995

63 CORVAIR
Monza, radio, heater, automatic, signals, whitewalls
$2495

62 CHEVROLET
Bel Air, automatic, power steering, heater, signals, whitewalls
$2295

62 CHEVROLET
Impala 2-door hardtop, fully power-equipped
$2895

SAVE MORE AT THESE LOW PRICES . . . GET MORE WITH Peace-Of-Mind Package

* All Cars Safety-Lanes
* GM Reconditioning
* All Cars Clearly Priced
* 30-Day, 50-50 Warranty
* Free Life Insurance
* 15-Day Exchange Privilege
* 6-Month 15% Warranty
* Free 6-Month Lubes
* No Down Payment to Good Credit Risks

62 OLDSMOBILE
F85 Sedan, fully power-equipped
$2695

61 PONTIAC
Parisienne Hardtop, fully power-equipped
$2695

61 PLYMOUTH
Sedan, heater, signals
$1595

60 CORVAIR
Radio, heater, signals
$1495

TOP RETAIL IN TRADE !!!!!

59 BUICK
Sedan, fully power-equipped
$1995

59 CHEVROLET
Impala Convertible, fully power-equipped
$1995

59 CHEVROLET
Impala Sedan, fully power-equipped
$1795

59 PLYMOUTH
Fury, fully power-equipped
$1395

58 FORD
V-8, automatic, radio, heater, signals
$1395

58 CHEVROLET
Bel Air, automatic, heater, signals
$1495

BEST BUYS BEST GUARANTEES

57 RAMBLER
Sedan V-8, heater, signals
$1295

57 CHEVROLET
Bel Air, V-8, automatic drive, power-steering, radio, heater, signals
$1495

57 OLDSMOBILE
Sedan, fully power-equipped
$1595

57 BUICK
Sedan, fully power-equipped
$1495

56 BUICK
Sedan, automatic, heater, signals
$895

EASY TERMS NO PAYMENTS TIL LATE APRIL

56 DODGE
3-door, heater, signals
$595

56 METEOR
Radio, heater, signals
$795

55 NASH
Statesman, radio, heater, automatic drive, signals
$595

55 RAMBLER
American, heater, signals
$495

IMPORTS

63 ENVOY
De luxe, 1-owner, only 5000 miles
$1795

62 ENVOY
STATION WAGON Heater, signals
$1995

56 HILLMAN
Heater, signals
$595

55 HILLMAN
Hardtop, heater, signals
$595

54 HILLMAN
Heater, signals
$395

53 HILLMAN
Heater, signals
$295

55 VOLKSWAGEN BUS
Heater, signals
$895

55 AUSTIN
Sedan, heater, signals
$595

52 HILLMAN
SEDAN Special
$175

Many Non-Advertised Specials

* Exclusive Dealer For CAVEMAN CAMPERS

MORRISON CHEVROLET OLDSMOBILE LTD.

940 Yates EV 2-1108

HILLIARD ARENA SERVICE
Opposite the Memorial Arena
61 Morris 1000 $[illegible]
59 Ford V-8, radio, top condition $1,095
58 Austin A-55 $[illegible]
57 Zephyr Zodiac, overdrive $[illegible]
55 Hillman convertible, radio $[illegible]
54 Vauxhall sedan $[illegible]
3 Austin A-40s $125 - $[illegible]
TRADE UP OR DOWN
EV 3-7811 GR 7-6[illegible]

1955 OLDSMOBILE, NEW TRANSmission, $650. 1951 Chev, needs piston, $60. EV 4-3697.

100 CARS FOR SALE

PRICES SLASHED!
SEE THESE
LOW PRICED
IMPORTS
ALL LICENSED
AND READY FOR THE ROAD

51 CONSUL
Full Price $195.
No Down Payment
$12 Per Mth.

53 VAUXHALL "6"
Full Price $375.
No Down Payment
$20 Per Mth.

55 CONSUL
Full Price $395.
No Down Payment
$21 Per Mth.

57 VOLKSWAGEN
Full Price $495.
No Down Payment
$23 Per Mth.

59 CONSUL
Full Price $945.
No Down Payment
$41 Per Mth.

60 HANSA 1100
Full Price $495.
No Down Payment
$23 Per Mth.

59 VAUXHALL "6"
Full Price $1095
No Down Payment
$47 Per Mth.

61 PEUGEOT 403, radio, overdrive.
Full Price $1095.
No Down Payment
$47 Per Mth.

62 SIMCA "5"
Full Price $1095.
No Down Payment
$47 Per Mth.

61 AUSTIN A55
Full Price $1395.
No Down Payment
$58 Per Mth.

61 HILLMAN Minx, 1 owner, low milage. Fully automatic.
Full price $1495.
No Down Payment
$58 Per Mth.

OVER 50 DOMESTIC CARS PRICED FROM $100 TO $3000 ALL LICENSED AND READY FOR THE ROAD

ENSIGN MOTORS LTD.
Victoria's Chrysler, Plymouth, Valiant Dealer
904 Pandora at Quadra
Wide Open 9-9
EV 5-9761 EV 5-9762

A AND A
Select Used Cars
54 CHEV Tudor $225
51 CHEV Sedan, one owner $295
50 CHEV Sedan, radio $295
53 FORD Tudor, A/T, radio $425
57 RAMBLER Sedan, radio $695
58 CHEV Tudor, complete overhaul $695
57 PONTIAC Tudor, radio $1,045
62 CORVAIR Sedan, A/T, radio $2,095
59 PONTIAC 4-Dr Hardtop, one owner $1,945
56 ZEPHYR Sedan $645
58 AUSTIN Sedan $695
58 AUSTIN Sedan $545
58 DODGE Royal Hardtop, V-8 ..... $1,195
A & A CARMART
2644 Quadra, opp. Safeway. EV 6-2712
CLARE ABBOTT

FOR THE YOUNG AT HEART
63 FALCON Convertible $3195
57 FORD Convertible $1495
MERCURY 2-Dr Hardtop $1495
58 ZEPHYR Convertible $1095
54 MONARCH Hardtop $795
58 PONTIAC Hardtop $495
ON-THE-SPOT FINANCING
Full Retail for Your Trade
MIDTOWN AUTO SALES
"THE HOME OF DEPENDABLE AUTOMOBILES"
847 Yates EV 6-1032

PAT'S AUTO SALES
206 Esquimalt Rd. Phone 383-1104
1955 Ford Tudor $195
1957 Ford 6 Tudor $695
1957 Chev V8 Stationwagon, radio $1295
1954 Ford V8, excellent cond. $395
Teardrop Camp Trailer $150
12 ft. Runabout Boat, 25-h.p. Johnson motor and trailer, good cond. $395

'56 MORRIS SEDAN. EXCELLENT condition. $82 a month includes '64 licence, tax and insurance. Phone 477-4883.

1963 MORRIS 1100, '62 ALPINE, '63 Wagonaire, '62 Falcon Wagon, '60 Sprite, '60 Simca V-8, '57 Ford Wagon, '55 Chev Wagon, '57 Monarch, '55 Metropolitan. Les Blow, 2940 Douglas. EV 4-7843.

1960 FORD STATION WAGON, V-8, automatic. Power brakes, power steering. Must sell. No trade-in. Can be financed. R. Stephens, 385-1943.

1956 PACKARD SEDAN IN EXCELLENT condition. Automatic. One owner. $300. EV 4-8657.

1956 BUICK AUTOMATIC, REDUCED. Excellent condition. $695 or best offer. EV 5-4239.

53 DE SOTO, POWER EQUIPPED. Very good. Just had valve-grind. $250. GR 7-2961.

1953 DODGE 4-DOOR—RADIO, heater. Good condition. $275 or nearest offer. Phone 479-3520.

1951 PONTIAC SEDAN. REBUILT motor. What offers? EV 4-8277.

1955 FORD RANCHWAGON. RADIO. Cash, terms or trade. EV 4-0943.

1953 MAYFLOWER STANDARD Triumph. New condition. EV 4-9239.

• OLSON
• FORD
48-HOUR MONEY-BACK GUARANTEE

63 MERCURY Meteor V-8 Station Wagon, automatic, radio, spotless condition $3396
62 FORD Galaxie, power steering, automatic, V-8, radio, spotless condition $3299
62 FORD Fairlane, 2-Door Sedan, V-8, Immaculate $2099
61 FALCON 4-Door Sedan, 1-owner, showroom condition, only 6000 miles $1795

BUYER BENEFITS
1. All Cars Safety Checked
2. All Cars Price Tagged
3. Ford Reconditioned
4. 14 Courteous Bonded Salesmen
5. 30-Day 50-50 Warranty
6. 30-Day Exchange
7. Top Allowance for Your Car

61 RAMBLER 4-Door Sedan, 1-owner, reclining seats, tutone blue and white $1695
59 PONTIAC 4-Door Sedan. Gleaming black, 6-cylinder, standard transmission. Now only $1295
59 HILLMAN 4-Door de Luxe Sedan $795

FINANCE TERMS
To Suit Every Budget

58 FORD 4-Door Station Wagon, new factory rebuilt motor. A-1 condition throughout $1695
58 MERCURY Monterey Hardtop. Completely reconditioned and ready to go $1486
57 DODGE V-8 automatic Station Wgn, beige and tan $886

YATES at COOK
EV 4-1144

T—E—L—M—A—C
No Money Down
MOTORMARKET
62 AUSTIN Sedan Reg. $400 ..... Today $198
60 HUMBER Sedan Reg. $400 ..... Today $248
58 VAUXHALL 6 Sedan Reg. $450 ..... Today $295
57 PREFECT Sedan Reg. $700 ..... Today $498
58 CONSUL Sedan Reg. $650 ..... Today $498
60 NSU Prinz Reg. $750 ..... Today $548
57 VAUXHALL 6 Sedan Reg. $759 ..... Today $595
58 ZEPHYR Sedan Reg. $750 ..... Today $648
58 JAGUAR Sedan Reg. $950 ..... Today $748
60 AUSTIN Wagon Reg. $900 ..... Today $798
58 CONSUL Convertible Reg. $1000 ..... Today $848
59 OXFORD Wagon Reg. $1050 ..... Today $898
57 RAMBLER A/T Sedan Reg. $1150 ..... Today $998
60 VOLKSWAGEN 2-Door Reg. $1150 ..... Today $998
60 VAUXHALL Sedan Reg. $1250 ..... Today $1098
58 JEEP 4-Drive Reg. $1600 ..... Today $1398

NO-MONEY-DOWN
1ST PAYMENT LATE APRIL
PAYMENTS TO 36 MONTHS
Take advantage of Telmac's exclusive wide open "Charge Account" plan. Buy any car without a penny down and pay as you drive.

49 CHEV Coupe Reg. $300 ..... Today $148
52 PONTIAC Sedan Reg. $350 ..... Today $248
55 PLYMOUTH Sedan Reg. $600 ..... Today $448
55 DODGE Sedan Reg. $700 ..... Today $498
55 FORD Sedan Reg. $750 ..... Today $598
56 BUICK Hardtop Reg. $1000 ..... Today $798
57 PLYMOUTH A/T Wagon Reg. $1100 ..... Today $848
56 BUICK Hardtop Reg. $1100 ..... Today $898
57 OLDS Hardtop Reg. $1400 ..... Today $1145
57 CHEV Wagon Reg. $1450 ..... Today $1298

AS-IS BARGAINS
49 FORD $49.25
52 NASH $72.75
48 CHEV $93.75
50 OLDS $125.50

64 T-Bird — 53 Vauxhall — 55 Jeep
57 Bedford — 52 Jaguar — 55 Zephyr
58 Oxford — 56 Standard — 58 Austin
58 Velox — 57 Triumph — 59 Consul
59 NSU — 59 Vanguard — 57 Zephyr
61 Austin — 52 Humber — 59 Prinz
57 Zodiac — 61 Hillman — 59 Cresta
56 Minor — 59 Sunbeam — 61 850
59 Austin — 55 Vauxhall — 58 "1000"
57 Consul—60 Volkswagn—56 Zephyr
53 Morris — 57 Rambler — 59 Rapier
56 Morris — 57 Vauxhall — 55 Willys
56 Zephyr — 55 Volks — 56 Prefect
60 Consul — 59 Vauxhall — 59 A-40

64 T-Bird — 55 Plymouth — 57 Chev
56 Buick — 55 Stude — 62 Arcadian
56 Buick — 49 Chev — 56 Dodge
48 Plym — 57 Rambler — 56 Buick
55 Chev — 57 Meteor — 52 Olds
57 Ford — 56 Pontiac — 55 Dodge
57 Plymouth — 56 Dodge — 55 Ford
56 Olds — 57 Olds — 55 Plymouth
56 Pontiac — 57 Chrysler — 52 Nash

SWAP ANYTHING
Telmac's "Swap Dept." will accept in trade anything of value—boats, radios, motors, TV's, furniture, trailers, etc., etc., etc.
TRADE YOUR DON'T WANTS
ONE-YEAR 50-50 GUARANTEE
Compact cars carry a one-year 50-50 guarantee for your security.
T—E—L—M—A—C
COMPACT CARS
866 Fort — EV 5-3441
OPEN EVENINGS

CLEANEST CAR IN TOWN
1958 Plymouth Belvedere Convertible. Gleaming black with white nylon top. V-8 automatic, twin spotlights, town and country radio and 5 brand new whitewall tires. $1,550. Will consider older car in trade and can arrange financing for remainder for responsible party. EV 3-4310.

CONVERTIBLE, 1958, MERCURY. Power top, power windows, radio and heater, auto. trans. $400 cash or best offer. 382-1886.

56 FORD 2-DOOR—RADIO, HEATER. New paint and tires. Motor needs work. $295 cash or best offer. EV 3-9608.

'61 VALIANT DE LUXE 2-DOOR hardtop, low mileage, radio, automatic. EV 6-4349.

1952 HILLMAN, $195 OR BEST OFfer. Shell Station, 326 Bay. EV 3-5122.

1946 CHEV, FLOOR SHIFT, 51 REbuilt Chev engine. EV 2-8974.

JAMESON MOTORS LTD.
Home of
HILLMAN—SUNBEAM JEEP
63 CONSUL "315", low mileage $1695
63 HILLMAN Station Wagon, 4,000 miles $2395
60 HILLMAN, automatic, new condition $1295
62 RAPIER, tutone green $1895
53 HILLMAN Convertible $345
59 TRIUMPH $895
62 FIAT "1500" $1595
63 HILLMAN $1995
61 VAUXHALL $1495
59 RAPIER $1495
57 AUSTIN A95 ..... $795
56 PLYMOUTH $595
55 AUSTIN $595
56 VOLKSWAGEN $695
57 CONSUL $795
740 Broughton St.
Just Below Royal Theatre
EV 4-1161

PAYMENT PROBLEMS? High monthly payments keeping you from buying a car? Let me show you how you can pay your current bills and own a quality car for less than you're paying now. Fast, confidential service. Mr. Cowie, 386-3622 or 385-8367 after 6 or weekends.

1955 CHEVROLET 2-DR STATION Wagon. Exceptional condition. $695 or near offer. EV 5-8215.

NOTHING DOWN, $10 MONTHLY, 1954 FORD, $295. ART'S CARS, BURNSIDE AT HARRIET.

NOTHING DOWN, $42 MONTHLY, 1962 SIMCA, $1,295. ART'S CARS, BURNSIDE AT HARRIET.

1960 VAUXHALL — AS NEW. Equity $800. Sacrifice, $600. Ph. GR 9-5103.

1950 ROVER—GOOD CONDITION. To view, phone EV 4-0814 or GR 7-4400 evenings.

1961 CORVAIR — IMMACULATE condition, must be seen. GR 7-3470.

1948 PONTIAC SEDAN — GOOD transportation. $100. GR 8-2536.

1960 METEOR MONTCALM, AUtomatic. 478-1858.

'39 FORD 2-DOOR, $65. GR 9-1670.

TWO 1952 HILLMANS, $150 AND $100. GR 7-4100.

101 FOREIGN IMPORT AND SPORT CARS

'58 TR, IMMACULATE SHAPE, low mileage. $800 or best offer. GR 8-4297.

1961 TR3, EQUIPPED. SELL OR part trade. 384-9732.

1955 MG-TF. MUST SELL. $645 or near offer. Phone EV 3-0539.

59 VOLVO PV 544 2-DOOR SPORT. Very good condition. EV 4-7281.

105 TIRES

$1 DOWN
$1 A WEEK
Buys a New Goodyear Tire
See us for Brake Relining, Wheel Alignment, Shocks and Mufflers. Easy, Easy Terms
VICTORIA TIRE LTD.
Government at Herald EV 2-8194

USED TIRES, 600x16, 670x15, 550x13
Written guarantee—All sizes
WESTERN OK TIRE STORE
Douglas Street, near Woodward's

106 TRUCKS

DOMINION MOTORS
EV 5-8612 1012 Douglas
50 DODG ½-Ton, 58 GM 1-Ton
57 GM Duals, 62 FORD ½ PU
54 IHC 3-Ton, 58 MG Sports
56 Reo Van, 58 Merc 1-Ton
53 CHEV 1-Ton, $645.
CAVEMAN CAMPER SALES AND SERVICE
Trailer and Camper Repairs

1961 GMC PICKUP, A-1 MECHANIcally, checker plate rear bumper, wide mirrors, side mounted tires, aluminum box with windows and rear door, 2-tone paint, blue and white. Phone EV 3-8886.

1951 CHEV. PANEL WITH FOUR windows, in excellent condition. All work done by Clare Downey's Garage. Nearest cash offer to value. GR 8-1778.

TRUCKS OF ALL MAKES AND body styles, ½-ton to 3 tons.
GEORGE ENG TRUCK SALES
940 Hillside EV 5-3864

1963 MERCURY PANEL, 1955 Ford ½-ton pickup. Call after 6 p.m. weekdays. GR 4-1086.

NOTHING DOWN, $41 MONTHLY, 1956 3-ton dump. Licenced. $1,285. Art's Cars, Burnside at Harriet.

'58 GMC PICK UP, REBUILT MOtor, complete with spare parts. Hailey Ess. GR 8-4128.

NOTHING DOWN, $36 MONTHLY, 1954 PICK UP, $1,135. ART'S CARS, BURNSIDE AT HARRIET.

NOTHING DOWN, $26 MONTHLY, 1959 Volkswagen Van. $815. Art's Cars, Burnside at Harriet.

'56 FARGO SHORT WHEEL BASE, 3 ton, 2 speed, A-1 condition. Phone GR 9-3774.

1949 INTERNATIONAL, ½-TON pickup. Quick sale. $175. 902 Goldstream Ave.

1958 PONTIAC SEDAN DELIVERY. Good condition. New rubber. EV 6-4128 work days, or EV 5-5104.

1959 CHEV ½-TON PICKUP, 4-speed, posi-traction, 6-ply tires. $1,195. Trade accepted. GR 4-1783.

1961 MERCURY ½-TON, 2-TONE. A-1 shape. 383-0792.

GMC 6x6 LOGGING TRUCK—GR 8-4227 or GR 8-2530.

1958 PONTIAC SEDAN DELIVERY —$225. EV 5-2161.

1960 ½-TON STUDEBAKER, EXceptionally good. GR 9-2552.

¾-TON LONG BOX FORD, 4-speed transmission. $100. GR 7-3847.

'52 STUDEBAKER PICKUP — 734 Queens.

107 PARTS, ACCESSORIES

OUR NEW LOCATION
2150 Blanshard Street
Your Car's "Heart" is the
BATTERY
For a strong, sure start every time Get an "ACME"
12-VOLT BATTERY
$12.75 Ex.
Delivered and Installed
FRANCIS BATTERY & TIRES LTD.
Retreading Specialists
EV 3-7083

PLASTIC SEAT COVER
$5.95
Fits Most Models
D & D TIRE LTD.
Victoria EV 2-7283 Duncan 746-7191

RINGS FOR ALL ENGINES. CUStom brake shoe bonding. Valve and seat grinding. Wristpin fitting. COROS PISTON RINGS (1963) LTD.

UNIQUE SET 13" SPINNERS—NO others in town, as new. $25 or swap $10 and moons. GR 8-6057.

CUSTOM BUILT SEAT COVERS, all makes. Sandy's Auto Parts, 1023 View Street. EV 5-4478.

CAR PARTS, DODGE, PLYMOUTH, Pontiac, Chev, Kaiser-Frazer, 1936 to 1952. 478-6811.

WRECKING '57 BUICK 4-DOOR hardtop. Radio, good motor and body parts. EV 5-5324, 3110 Alder.

1951 MERC. REAR END AND transmission. Cheap. EV 4-3411.

PARTS FOR '48 MERCURY 1-TON truck. GR 7-1565.

WANTED—OLDS. STANDARD transmission and set-up. 383-1707.

107 PARTS, ACCESSORIES

MUFFLERS
For most makes of cars from $3.85

Examples	Reg.	Spec.
Austin A40	$8.10	$3.85
Chevrolet 54-62 (most models)	9.20	6.94
Pontiac 54-62 (most models)	9.25	6.94
Ford 54-62 (most models)	11.95	8.95
Plymouth & Dodge (most models)	12.65	8.95
Rambler (most models)	19.40	14.55
Volkswagen (pass.)	18.70	10.80
Triumph Herald	10.50	4.50
Triumph TR 2-3-4	12.70	8.75

NATIONAL MOTORS
819 Yates EV 4-8174

WRECKING PREFECT — GOOD motor and transmission. Excellent Dodge motor and parts. Ford parts. A-40 Austin transmission. 6-volt car radios. 980 DUNFORD. GR 8-2833.

BURNSIDE CAR RADIO CLEARANCE SPECIALS
RADIOS $30.95 TO $49.95
ALL CARS EV 5-1379

CHROME RUNNING GEAR AND parts from the "Jewel." EV 2-0083.

LANGFORD AUTO WRECKERS
1074 GOLDSTREAM GR 8-2469

ISLAND AUTO PARTS
536 DAVID STREET EV 2-8878

108 AUTO REPAIRS, SERVICE, TOWING

TRANS-WILL AUTOMATIC TRANSmission specialists. EV 4-2832. Rebuilt auto. trans. from $69.95. Auto. trans. tune-ups from $11.50.

FAST TOP QUALITY RADIATOR repairs, body work and painting at Morrison Chevrolet-Oldsmobile Ltd., Yates at Quadra. EV 5-1106.

20 YEARS DOING IT RIGHT! Repairs, service and adjustments to automatic transmissions. Clovelly Service. 3877 Quadra. EV 2-3312.

MAJOR OVERHAUL SPECIALISTS
Free Estimates
At Richmond Texaco, 384-2121

AUTO REPAIRS, REASONABLE TERMS. No carrying charges. Dowman's Service, 721 Johnson St.

YOUR VOLKSWAGEN SPECIALists at Burnside Texaco. EV 4-5612.

109 AUTO BODY WORK AND PAINTING

MOONEY'S FOR FENDER REpairs, auto paint spraying, tailor-made seat covers, frame straightening, wheel alignment. 937 View St. 938 Fort St.

112 CARS AND TRUCKS WANTED

If You Want Your Car
SOLD NOW FOR CASH
Enquire MAYNARDS
Auctions
Cars Bought Outright
or
Sold by Auction
731 Johnson EV 4-5921

SELL—CONSIGN—TRADE DOWN—"A better deal for your Clean Car." NATIONAL MOTORS, 819 Yates. EV 4-8174.

Good, Clean
CARS AND TRUCKS WANTED
Cash in 5 Minutes!
— PLIMLEY —
1010 Yates St.

TOP CASH FOR GOOD CARS
A & A CARMART
2644 Quadra opp. Safeway EV 6-2712

CAPRI MOTORS LTD.
We buy for Cash or Trade Down.
1080 Yates EV 5-3512

Before Selling Your Car
CONSULT MORRISON'S
Yates at Quadra EV 5-1106

CASH FOR TRUCKS AND CARS. Farmers Auction, 731 Goldstream. GR 8-1212.

SELLING? SEE ART'S CAR SALES BURNSIDE at HARRIET. EV 5-8302.

LATE MODEL CARS FOR WRECKing. Richmond Texaco. 384-2121.

WANTED 1958 OR LATER SMALL car. $300 cash. EV 5-2962, no junk.

113 TRAILERS AND TRAILER PARKS

BOB'S TRAILER SALES
BOOK YOUR RENTALS EARLY!
6 new 14-ft. Eatevillas for rent, sleeps 4 or 6. See the hottest little 14-ft. trailer made today. Everything in it PLUS A 4,000 B.T.U. FURNACE $1495
1962 Ted's Home 10x46', as new $6350
1961 Shasta, as new $1675
Many good new and used travel trailers and mobile homes. Lots of trailer parts, furnaces, Easlift and Bair hitches. Hehr windows. Mobile home towing anywhere!
EV 6-3623

The management of Triangle Trailer Sales recently attended the KIT SPRING DEALER SHOWING. We were so impressed with the new Kit model displayed that he bought 4 of these show coaches. The first a 55-ft Kit Olympia model, front kitchen 3-bedroom, with a TILT-OUT-BAY in the living room, will be displayed this weekend.
YOUR INSPECTION IS INVITED.
TRIANGLE TRAILER SALES
GR 8-3921 EV 4-8456
Closed Fridays

BLUE BONNET COACH
Brand new, 50x10, 2-bedroom Biltmore (has extra furnishings) choice of all electric or oil heat. Special at $5450. Terms, too, plus 6 months free trailer park rent. All set up. Phone GR 8-2314 or see at corner of Trans-Canada and Millstream.

FOR BETTER BUYS in mobile homes and travel trailers see
TOTEM TRAILER SALES
8 miles north on Highway 1
GR 8-1041

VERY NICE LIGHT-WEIGHT sleeping trailer, with awnings. Take tent, cots, part payment. Ph. GR 8-1077.

FOR RENT, 35x8 MOBILE HOME. Suit couple set up in modern park. For information, GR 8-1041.

MUST BE SOLD, $1000 DOWN AND take over payments. 1215 Craigflower Road.

13-FT. TRAILER, HYDRAULIC brakes, fully equipped. $1,150 cash. EV 6-2096.

16-FT. TRAVEL TRAILER, 1 YR. old. $700. 881 Admirals Road. Phone 383-7630.

FOR SALE, 40' 2-BEDROOM trailer with oil furnace. 472-3245 or apply at 1904 Maple Avenue.

15-FT. HOUSE TRAILER, EXcellent condition. EV 4-3033.

UTILITY TRAILERS NOW, AL'S. Bay at Catherine. 383-8233.

PRIVATE TRAILER SITE, GLEN Lake. GR 8-1115.

COMBINATION UTILITY AND camping trailer. EV 5-3815.

GOOD UTILITY TRAILER FOR sale. GR 9-2482.

RENT A TRAVEL TRAILER. PH EV 3-9776.

116 HOTELS

Ritz Hotel, 710 Fort Street
FURNISHED APARTMENTS HOUSEKEEPING ROOMS AND ROOMS — EV 3-1021
Elevator Service Permanent Transient

OAK BAY MINIATURE LUXURY HOTEL
1082 Newport Ave., where good food and comfort is understood, has board residence available for newly retired or professional business people. Ph. manageress, EV 3-8254.

YORK HOTEL — EV 6-9280
Clean, respectable housekeeping rms. Weekly, monthly. 711 Johnson Street.

ASK FOR OUR SPECIAL SIX-TIME rate for your next classified ad. Phone 382-7211, ask for Classified.

Winning Contract

By HOWARD SCHENKEN and RICHARD L. FREY

Bridge Quiz:

Do you know when to redouble? No other call in the game gives such a spectacular spin to fortune's wheel. If you find yourself frequently on the wrong end of a redouble situation, read this quiz at once. You may yet be able to send the kids to college and avoid selling your pair of spotted Dalmatians.

In each case the question is simple: Do you redouble or do you pass?

a.

North	East	South	West
1♠	Pass	4♠	Pass
5♣	Pass	5♢	Pass
6♠	Dbl.	?	

Neither vulnerable and South holds:
♠ 10 6 5 3 2
♡ —
♢ A Q 9 7
♣ K 7 5 4

b.

North	East	South	West
1♣	Pass	1♡	Pass
2 N.T.	Pass	3 N.T.	Dbl.
Pass	Pass	?	

N-S are vulnerable and South holds:
♠ A Q J
♡ Q 8 6 3
♢ J 7 2
♣ 8 7 5

c.

South	West	North	East
1♣	1♡	1♠	Pass
2♠	3♢	4♠	Dbl.
?			

N-S are vulnerable and South holds:
♠ A Q 10 3
♡ 5
♢ J 10 7 2
♣ A K 8 4

d.

South	West	North	East
1 N.T.	Pass	3 N.T.	Pass
Pass	Dbl.	Pass	Pass
?			

Both are vulnerable and South holds:
♠ A 10 2
♡ K Q J
♢ A 9 7
♣ K J 7 5

Answers to Bridge Quiz:

a. Redouble. East may be doubling on stacked trumps, in which case you will go down, but the redouble will cost only an extra 100. If East is looking to the heart ace or the diamond king for tricks he will be disappointed and your redouble will score an extra 360, even with no overtrick. The arithmetic is so much in your favor that you should chance a redouble.

b. Pass. You have points to burn — at least 28 in the combined hands — but West has not doubled on points. His double commends the lead of your bid suit, hearts, and you are ill-equipped to withstand the assault; probably the defence will take the first five tricks. In addition, you and partner probably duplicate each other in spades.

c. Redouble. How did you hold back to that mere two spade raise? The hand was worth a double raise, but events have worked in your favor. Your partner has probably responded in a fairly weak spade suit, and East doubtless has four spades headed by a picture. He will be disappointed to find the ace-queen-ten sitting over him. Your side should be cold for 10 or 11 tricks.

d. Pass. West knew you had 16-18 points when he doubled and you should have sufficient respect not to redouble merely because the hand is maximum. He will probably defeat you by means of a long spade suit and an outside ace.

(A Bell-McClure Syndicate Feature)

117 COTTAGES WINTER RESORTS

WANTED—CLEAN COTTAGE OR home, modern conveniences, for July or August. Deep Cove or similar district. Victoria Press. Box 594.

120 ROOM AND BOARD

TUDOR GUEST HOUSE
For retired and elderly people. Finest accommodation at reasonable rates. Spacious lounge. TV. Dining room or tray service. Near sea and bus. 347 Foul Bay Rd., off Fairfield Rd. EV 5-0565.

A HOME FROM HOME FOR young business men or students, room and board, and laundry. TV room, study areas, four blocks from city centre, two blocks from University bus. Hayward House, 1003 Vancouver Street. Phone 383-9460.

ROOM AND BOARD IN WARM, comfortable home, TV lounge, good meals in a home-from home. 122 Dallas Road. EV 4-7301.

NICE HOME (NEAR MAYFAIR shopping centre) with young couple. Home privileges, laundry done. EV 4-7002.

LARGE FRONT ROOM, DOUBLE or single. Fairfield. Working persons. EV 2-3368.

BOARD AND ROOM. $80 PER month. One block from beach. 2964 Beach Drive.

ROOM AND BOARD, PRIVATE entrance. TV optional, laundry. Close to bus stop. $75. 384-0642.

GENTLEMAN REQUIRES BOARD and room. Metchosin Lagoon area. EV 4-5313.

FAIRFIELD. EXCELLENT HOME-cooked meals. EV 2-3936.

EXXCEPTIONAL BOARD AND room. University district. EV 5-9635.

BANFIELD REST HOME. VACANcy for elderly people. 383-5077.

CLEAN, COMFORTABLE, HOME cooking. 1737 Rockland. 382-1097.

CRAIGMYLE, 1037 CRAIGDARroch. Hot and cold water. EV 5-8081.

COLONIAL INN OFFERS MONTHly rates for discriminating guests.

MOUNT TOLMIE AREA.
EV 2-7290 evenings.

SINGLE OR SHARE, GOOD food. EV 5-8116.

121 ROOMS TO RENT

COMFORTABLE SLEEPING rooms with kitchen and laundry facilities. Ladies only. Esquimalt area. Call afternoon or evening. 385-0170.

SINGLE ROOM NEAR BEACON Hill Park and all conveniences. EV 4-9017, EV 6-5467.

COLONIAL INN—COMFORT WITH reasonable rates and hotel service. 270 Government. EV 4-7151.

ROOMS AND HOUSEKEEPING rooms. Town centre. Low rates. 777 Fort Street.

2 ROOMS, FURNISHED. $40—NO children. 2718 Rock Bay Ave., call EV 4-3195.

CLEAN, NICELY FURNISHED room, $20. 1264 Balmoral. EV 2-7051.

LARGE SLEEPING-ROOM. WALKing distance. Working man. $7 week. EV 5-7919.

SINGLE, DOUBLE, HOME PRIVIleges. James Bay. 384-9819.

123 CONVALESCENT AND REST HOMES

BEGBIE REST HOME. WHERE everything is just a little bit better. 1900 Belmont. EV 2-7648.

HOME OF THE GOOD SHEPHERD. Personal care. Vacancy. EV 6-1097.

VACANCY IN REST HOME FOR elderly person. 385-2210.

125 HOUSEKEEPING ROOMS TO RENT

FURNISHED HOUSEKEEPING room, fridge, $28. Men. EV 5-0773. 489 Superior.

HOUSEKEEPING ROOM. SUIT pensioner. $22 a month. 1216 Fort Street.

AT THE HUB
Clean, quiet, all furnished.
1532 Government.

ROOMS WITH OWN BATH. SHOWer and fridge. Business persons. On bus route. All found. EV 5-6421.

HOUSEKEEPING ROOMS. REFerence required. 81 Menzies St. Ph. 384-5881.

FURNISHED ROOM, NEWLY DECorated, stove, hot and cold water. 383-4524. 306 Gorge Road East.

2 LIGHT HOUSEKEEPING ROOMS with kitchenette. On main floor. EV 3-4318. EV 5-9445.

LARGE, COMFORTABLE, WARM, clean room. Reasonable. EV 2-8458.

NEAR ARENA, MEN—FRIG, HOT plate, all found. $20, $25. EV 4-2897.

BED-SITTING ROOM, KITCHEN. Lady. $32. McClure Street. EV 3-7966.

LARGE ROOM, DOWNTWON. Quiet. All found. 1417 Douglas.

$22 PER MONTH, NEAR BUILDings. EV 6-1210.

BED-SITTING, KITCHENETTE. Quiet lady. $35. EV 3-4666.

TWO RMS, FURN OR UNFURN. Ladies. $40. 1141 View St. EV 3-0086.

THREE-ROOM UNIT, ALL FOUND, garage. Working man. 385-6858.

AVAILABLE NOW ON FORT ST. New owner. One suite suitable for couple, complete kitchen and bed-sitting room, $55. One up with kitchenette, bright, $35. Available later in the month—2 rooms, main floor, $37.50 and $35. All rooms furnished, newly decorated, hot-water heat, clean and with water. The outside is now under decoration. GR 9-3511 or EV 3-3027.

SCOTT APARTMENTS
We cater to middle-aged and elderly tenants. Our rooms are bright and extra large. Fully furnished for light housekeeping. Hot and cold water and gas ranges in all rooms. With or without private bath, $8 to $11 weekly. EV 2-1221.

WORKING MAN'S LODGE. Large, nicely furnished, suitable for 2 men. Twin beds. Kitchen facilities, TV lounge. Maid service daily. Carport. EV 6-2610. 1358 Pandora.

2 ROOMS AND KITCHENETTE—Gas range, sink, warm, quiet, unfurnished, upstairs. Quiet lady, share bath with one lady. Walking distance to town. $40 per month. 1141 Fort St.

COMFORTABLE SECOND-FLOOR room with sink, suit quiet lady, $34. Also bright room with kitchenette, $37, all found. 1114 Richardson, near Cook. 388-7182.

LARGE, LOVELY, QUIET, NEWLY decorated, main floor room with kitchenette, $45. Modern, cosy 3-room suite, nice district, $55. Phone EV 5-7352, EV 6-4600.

NEAR BEACON HILL PARK. FURnished housekeeping room, automatic heat and sink in room. Single person only. GR 7-2223.

APRIL 1. WARM, QUIET, WITH kitchenette, also basement suite ground level. 1048 Craigdarroch. EV 5-2008.

LOVELY BED-SITTING ROOM, kitchenette, private entrance, modern home. Town and Country area. $40 month. GR 9-2436.

FURNISHED HOUSEKEEPING room, everything supplied. $35. Men only. Close to bus—and shopping. 919 Hillside.

HOUSEKEEPING ROOM, SUIT REtired lady, sink and stove, $30 a month. Near bus and stores. Phone EV 4-0844 after 6.

CLEAN, COMFORTABLE, WARM furnished rooms. Community kitchens. Downtown location. Best values in town. 730 Fort. EV 5-9122.

$30 LADY PENSIONER PREFERred. Kitchenette, all utilities. 1118 Quadra. Ste 2. 478-4489.

FURNISHED ROOM—FRIDGE, HOT plate and sink. 337 Michigan. Phone EV 6-1084.

QUIET, MATURE GENT FOR UPstairs room, $32.50. Includes all. 131 Clarence Street. 385-5517.

HOUSEKEEPING ROOM. NICE location. Clean, warm, quiet. Ph. EV 4-2175.

FURNISHED—NEW LARGE ROOM, separate entrance. All supplied. Working men only. EV 3-9468.

BED-SITTING ROOM, KITCHEN, Fridge. Business lady. EV 4-2309.

FAIRFIELD, LARGE ROOM, KITchen. Business person. EV 3-2085.

$30—ROOM FOR MAN. 1330 PEMbroke. Fully furnished. EV 2-0729.

4 ROOMS, FURNISHED, $45 — 1 or 2 children welcome. EV 6-6240.

CLEAN ROOM, NEAR SHOPS AND bus, electric rangette, $28. EV 2-2228.

2 HOUSEKEEPING ROOMS, $25 and $30. Quiet location. EV 2-9325.

ALL FOUND SEA VIEW, WARM. Central. 382-0541.

NICE ROOM, ALL FOUND. BUS at door. 1102 Hillside. EV 4-9692.

SMALL ROOM, FRIG, QUIET, $27.50. 1137 Johnson.

126 HOUSEKEEPING ROOMS WANTED

FURNISHED OR PARTIALLY-furnished room and kitchenette for elderly lady. Close to bus. Reasonable rent. May 1. Victoria Press, Box 630.

128 APARTMENTS TO RENT FURNISHED

2-ROOM APARTMENT FOR 1 PERson, $45. Also 1 sleeping room. EV 2-2873.

3 ROOMS, PRIVATE BATH, HEAT. Near park. EV 5-4270.

$75, CENTRAL, LOVELY 1-BEDRM apt. warm blt. Adults. GR 9-0096.

SELF-CONTAINED SUITE, fridge, $55, inclusive. EV 3-6095.

BACHELOR SUITE, CITY CENTRE —$45. EV 5-9908.

$50-$60—VIEW APARTS, 1046 VIEW. Close to city centre.

FURNISHED SUITE, $75. Phone EV 5-3071.

721 LINDEN, 4 ROOMS, UTILITIES, TV, garage, $80. EV 2-8963.

CANADIAN CREST MOTEL
479-9002. Comfortable cottages, $75.

JUBILEE AREA, 3 COSY ROOMS, utilities included. $70. 383-1840.

MAIN FLOOR, 3-ROOM, BATH, range, frig. 1270 Yates. EV 2-9470.

TWO ROOMS, KITCHENETTE, PRIvate bath. EV 4-7038.

$59, $69, CLOSE IN, BACHELOR suites. 1046 View.

128 APARTMENTS TO RENT FURNISHED

SAN SEBASTIAN MOTEL
LOW WINTER RATES
Close In — On Bus Line
Fully Furnished — Free Television
51 West Gorge Rd. EV 3-9632

Victoria Motor Court
REASONABLE WINTER RATES
Fully furnished. Close in—on bus line. Maid service weekly.
90 West Gorge Rd. EV 6-0432

SEA PARK APARTMENTS
1002 Pakington St. Very attractive 1-bedroom suite, very nicely furnished. Available for 3 or 6-month period. Walking distance to park and town. Rent $115.
P. R. BROWN & SONS LTD.
762 Fort Street 385-3435

P. R. BROWN RENTALS
1539 MONTEREY AVE.: Attractive two-bedroom suite, furnished or unfurnished, available immediately. Furn. $100, unfurn. $90. Rent includes auto washer and heat.
P. R. BROWN & SONS LTD., 762 FORT STREET. 385-3435

PARK MANSIONS
908 NORTH PARK
Well-furnished 3 rooms and bath. Automatic heat and hot water. $55 per month. Phone EV 2-5482 or EV 3-8931.

THUNDERBIRD MOTEL. ENTrance Beacon Hill, 611 Douglas St. Modern units. Reasonable daily, weekly, monthly rates. EV 4-0632 or EV 5-4761.

THE MICHELANGELO
1155 YATES
Brand new accommodation, close in. By day, week, month. Fully furnished. EV 5-4761 or EV 3-1844.

APRIL 1—AN UNUSUALLY WELL-designed and comfortable 2-bedrm furnished apartment. Near city centre. Every convenience. Appointment to view, phone EV 5-9646 eves.

COMFORTABLE, SPACIOUS 1-BEDroom suite, private balcony, oil heat. Heat and hot water included. $70. Sep entrance. EV 3-8048. 2486 Inez Drive.

WARM, 1-BEDROOM MODERN suite with living room, private bathroom, kitchenette $75, available immediately. Call EV 5-5083 after 5:30 p.m.

BEACON LODGE
By the sea. 30 Douglas Street
Bachelor suites, housekeeping rooms. Daily, weekly, monthly. EV 6-3501.

LINDEN AVE.
Bed-sitting rm, nicely furnished. Hot water heat. Hot plate. Feb. 1st. $35. Phone Financial Survey Ltd., phone EV 4-9806.

FAIRFIELD — 3-ROOM APARTment, separate entrance. No children. 8 minutes walking distance to town centre. EV 2-2008 after 4 p.m.

EXETER APARTMENTS. 1398 Hillside, modern furnished bachelor suite, $78.50. Available March 15. EV 5-3671.

SPACIOUS, ATTRACTIVE 1 AND 2-bedroom suites in gracious home, Rockland near Moss. 386-1007 after 6:30 p.m.

2-BEDROOM APARTMENT, PRIvate entrance, fridge and stove. Walking distance to town. $80. EV 3-8740.

CENTRAL JUNIOR AREA — TWO-room, fully furnished, bed-sitting room, modern cabinet kitchen. Phone EV 2-8653.

FULLY FURNISHED 1 AND 2-BEDroom suites, TV, phones, launderette. Weekly-monthly rates. Redwood Park Motel. EV 2-9171.

425 WILSON, NEAR BUS. THREE 1-bedroom, 2 bachelor. Top condition. Laundromat. $65-$75. Evenings only or Sunday p.m.

2-BEDROOM SUITE, GROUND floor. Fairfield district. From March 7. Apply Mr. Roberts, 1180 Burdett Ave.

DE LUXE SELF-CONTAINED bachelor suite, with balcony. Excellent transportation. 1080 St. Charles. EV 5-3316.

NO STEPS, 3-ROOM DUPLEX, 3 blocks Jubilee, $55. April 1. EV 6-1609.

ATTRACTIVE WARM SUITE, ALL supplied. Frig, water, range. Week or month. Abstainers. 383-9327.

CLOSE IN, 2 RMS, GAS RANGE, frig, light, $45. One room, $25. Adults. 243 Kingston.

ST. CHARLES ST., NEAR FORT. Attractive 1-bedroom suite. Laundry, etc. $90. EV 3-9738 or EV 3-1552.

MAIN FLOOR, 2 ROOMS AND bath; own entrance. Fairfield. $65. EV 5-1740.

WILL SHARE WITH UNWED mother or mother and one child. EV 6-6506.

ATTRACTIVE, SPACIOUS, FULLY furnished 3-bedroom apartment. Central. Adults. EV 5-1502.

CLOSE IN. CLEAN, WARM apartments, by month or week. 1214 Yates.

JAMES BAY—AVAILABLE MARCH 31st. 3 rooms and bath. TV. Adults. 384-7808 384-5544

OAK BAY, NICELY FURNISHED 1-bedroom apartment. Good location. Utilities. $75. 382-4379.

NICE BED-SITTING ROOM FOR 1, kitchenette, heat, light, frig. $50. Close. 1125 Rockland. EV 4-3061.

3-ROOM SEMI-FURNISHED SUITE —Electric heat, fridge and stove. EV 3-5870.

$85 — BY PARLIAMENT BLDGS. 3 rooms, bath, parking. 385-7340 or 384-8400. 451 Superior.

3-ROOM SELF-CONTAINED, PRIvate entrance, automatic heat. $30. EV 5-4237 after 1 p.m.

THREE ROOMS, BATH, HEAT, fridge, light. Private entrance. Gas stove. Main floor. April 1. 382-0284.

129 APARTMENTS TO RENT UNFURNISHED

BICKERTON COURT
250 DOUGLAS ST.
"Every Suite a View Suite"
One-bedroom suite, $120.
For appointment to view, phone W. Thorne, Manager, EV 3-2314.
WESTCOTT RENTALS
Sorry — No Children or Pets

CLEARVIEW APTS.
1258 Yates Street
De luxe 2-bedrm. $105
Newly Decorated
De luxe 1-bedrm. $98
G. & O. Holdings—Quiet Block
EV 6-3980, EV 2-3308

GROUND FLOOR SUITES AVAILable now in new apartment. 1-bedroom de luxe suites. New ranges, fridges, Venetian blinds. Rents $87.50 to $97.50 including heating, washer and dryer. TV outlets and parking. 1 block to sea and park. Walking distance to town and Buildings. 610 Battery St., EV 3-4233. G. Dunn.

WHY PAY TO PARK YOUR CAR at work? New 1-bedroom suites, 3 blocks to town, 1 block to hospital. On bus stop. View. Colored fixtures, light in oven, drapes, blinds, heat, individual thermostats; TV outlets, storage lockers. 3 blocks to Beacon Hill Park. $87.50. Suite 101, 975 Vancouver St.

ONE-BEDROOM APARTMENT IN modern block, on first floor. Available immediately. Colored plumbing, TV antenna, laundry facilities and within walking distance of town. Rent $82.50 per mo. Call EV 5-2458. Byron Price (Ste. 108).

AVAILABLE IMMEDIATELY—ONE-bedroom suite in small apartment building in Fairfield district. Refrigerator and stove. Near beach and stores. Rent $77.50. Adults. EV 6-4494.

NEWPORT AVE., OAK BAY. 2-room unfurnished suite, also single room with sink and balcony, in warm, quiet house. Close to sea and shops. Bus at door. Ladies. Very reasonable. Phone 382-8409.

AVAILABLE APRIL 1. TWO-BEDroom front suite in new building. Individual heat controls, hot water and laundry facilities included. $95. 385-9791 or 385-2257.

SELF CONTAINED APARTMENT, 1 bedroom, heat and hot water, frig and electric stove. Oak Bay district. $65 monthly. EV 4-6542.

COSY BACHELOR SUITE, WALL-to-wall carpet, panelled walls, pastel fixtures. 1126 Richardson. Ph. EV 2-1777.

ONE BLOCK TO BUILDINGS. DE luxe new 1-bedroom suites. Range, fridge, Venetian blinds, heat, TV outlet, parking. From $75. EV 5-8619.

1-BEDROOM SUITE, UNFURNISHed. Close to town. Electric stove and fridge. No children. Phone Mr. Coles. EV 3-2362.

PARK CREST APARTMENT, BEAcon Hill Park. 2 bedrooms, top floor. Very warm, up to date. At bus stop. Adults. $85. EV 2-7465.

129 APARTMENTS TO RENT UNFURNISHED

CHRISTIE POINT APARTMENTS

SECLUDED - DIFFERENT
A glorious vista of woodland and sea, yet only 9 minutes from city centre.

Especially convenient for armed services personnel.

JUST A FEW LEFT AT THESE PRICES!
Adult Suites $110
Family Suites $110
825 square feet each

3-Bedroom Town House Suites with washer, drier and 1½ baths at $148 and $153.

ACT NOW while Suites are still available!

Kitchens include electric stove, refrigerator and double stainless steel sink.
Ample cupboard, drawer and closet space.
Your choice of color in drapes from the Hudson's Bay Company.
Hardwood floors throughout.
Built-in TV outlets.
Individual heat control for each suite; heat is included with the rent.
Master bedroom twin size.
Four-piece vanity bathrooms with shower.
Spacious, airy, bright layouts.
Scenic views from every room.
Laundry facilities included in each complex.
Large individual storage units for each suite.
Fenced-in play areas for children.
Heated swimming pool.
Boat Dock.
All streets paved and well lighted.
No through traffic.
Off-street parking for tenants and guests.
Grounds are fully landscaped and maintained.
Maintenance crews always on duty.
City bus service at your door.

CHRISTIE POINT APARTMENTS
Rental office open 10 a.m. - 9 p.m. every day — phone 385-0644.
FOLLOW Craigflower to Old Highway 1A, OR Gorge Road to Admirals; turn right at the signs. Only 9 minutes from City Centre.
Another development of CONSOLIDATED BUILDING CORPORATION
SEE DISPLAY AD PAGE 16
Management
Montreal Trust Company

*** WATERFRONT ***
A RARE VACANCY AT "CORAL SHORES"
WHERE AN APARTMENT IS TRULY A HOME
APPROX. 800 SQ. FT. OF GRACIOUS LIVING WITH UNEXCELLED SEA AND MOUNTAIN VIEWS.
ONE BEDROOM SUITE $110
Apply Suite 1 EV 6-3884
1466 DALLAS ROAD
NEAR CLOVER POINT

VANMEARE MANOR
1013 Vancouver St.
Rarely a Vacancy
De luxe 1-bedroom suite. Front view. $110 per month.
De luxe 1-bedroom suite, $96 per month.
De luxe bachelor suite, $89 per month.
Phone EV 3-0634

SEAVIEW TOWERS
450 DALLAS ROAD
Breathtaking sea and mountain views. New high-rise apartment on waterfront. Private balconies, colored plumbing, elevators, self-controlled heat.
Bachelor Suites $85
1-bedroom suites ..... $96 to $138
2-bedroom suites $135
3-bedroom suites $175
P. R. BROWN & SONS LTD.
762 FORT STREET 385-3435
RENTAL AGENTS

Rosalma Apts., 941 Esquimalt Rd. EV 2-1351. Modernistic 2-bedroom, 4½-rm ste. W to W carpet, electric kitchen, 4-pce bath, storage room, TV hookup, heat, hot water, laundry, buses 23, 24, 25 stop in front of the building. Move in now, $90.
AND
1-bedroom 3-room suite, oak floors, $75, same service as above.
DICKIE AGENCIES LTD.
932 Meares St. EV 2-4212
Eves., EV 3-3840.

THE BURNSIDE GARDENS
Spacious family 2 and 3-bedroom apartments $113 to $130 including heat, hot water, your own laundry washer and dryer, colored range and frig, traverse drapes, Venetian blinds, TV hook-up, extra storage, private balconies, patios, huge swimming pool, wading pool, playground. Next door to schools, shops, 10 minutes downtown. Call Mr. and Mrs. Gordon, anytime, in the Gardens or phone EV 5-4300.

VICTORIA GARDEN COURT
NIAGARA AND MENZIES
2-bedroom suites at $94.50 per month and bachelor suites at $64.50. Washers, dryers provided. Swimming pool. Within walking distance to Parliament Buildings. 1 block from sea front on Dallas Rd. Ample parking. See caretaker at Suite 208 on premises or phone Canada Permanent Trust. EV 6-1361.

1-BEDROOM DE LUXE SPACIOUS apartment at $100. Elevator, laundry and parking facilities, fridge and stove. Five-minute walk to downtown area. Dartyn Manor, 934 Collinson Street. 385-3460.

KENILWORTH APARTMENTS
1505 Morrison St. Compact 1-bedroom suite. Good-size cabinet kitchen and nook. Electric range and fridge. Well heated. Ground floor. No steps. $72.50. EV 4-7541.

SEA VIEW
Large ground floor, one-bedroom suite in 4-plex. L-shaped living room with dining area, colored plumbing, nice grounds. No children. $87.50. EV 5-2250.

TWO-BEDROOM SELF-CONTAINED apartment with private entrance and basement. Available now. Can be viewed Sunday the 8th at 140 Government.

LARGE MODERN 3 ROOMS WITH bath, ground floor, near bus and shopping centre, $65. Hot water and light included. 300 Michigan Street. EV 4-6781.

AVAILABLE APRIL 1—3-BEDROOM suite; stove, frig, washing facilities. Quiet adults. $95. 120 Government Street. 384-5041.

2-BEDROOM APARTMENT, PRIvate entrance, fridge and stove. Walking distance to town. $80. EV 3-8740.

129 APARTMENTS TO RENT UNFURNISHED

REGENT TOWERS
Prestige Living
ONLY
5 MINUTES
FROM
DOWNTOWN

ONE-BEDROOM SUITES from $98.00
BACHELOR SUITES from $74.00
Two-Bedroom Suites Also Available

RENTAL INQUIRIES WELCOMED
PHONE 383-6216
11 a.m. to 9 p.m. Daily for Appointments to View

FEATURING
* Patio balconies.
* Spacious layouts.
* Entertainment suite.
* Guest suite for visitors.
* Stove and frig included.
* Automatic elevators.
* Complete laundry facilities.
* Music by Muzak.
* Mountain and sea views.
* Suites exceptionally well soundproofed.
* Latest appliances and conveniences.
* Close to park, beach, shopping and transportation.
* Building kept locked day and night to assure privacy.
* Intercommunication system from main entrance to each suite.

Every consideration has been given to ensure that all extras are available for your comfort and convenience. Suites also available furnished by arrangement.

REGENT TOWERS
415 MICHIGAN ST.
Phone 383-6216
Exclusive Rental Agents
NORTH WEST TRUST
737 Fort St.

P. R. BROWN RENTALS
BRIARWOOD APARTMENTS: 870 Esquimalt Road. Attractive one and two-bedroom suites in new block. Immediate possession, $67.50 and $97.50.
RENOIR APARTMENTS: 1070 Moss Street. New ultra-modern apartment block. All modern conveniences including elevator service. Handy to transportation and town. Bachelor suites $85 to $100. One-bedroom, $100 to $115.
TAHITIAN APARTMENTS: Corner Vancouver and Fairfield, within walking distance to park and town. New block. All modern conveniences. One-bedroom suites, $87.50.
DUNERE APARTMENTS: 816 Battery Street. New block just completed. One-bedroom suites, all conveniences. $80 and $85.
DAYMER APARTMENTS: 2150 Cadboro Bay Road. Attractive two-bedroom suite, all conveniences, including cable TV. Available immediately. $112.
EMERAUDE APARTMENTS: 611 Admirals Road. New apartment now completed. One-bedroom, $85 to $97.50. Two-bedroom, $95 to $110. Large roomy suites with modern conveniences.
MEARES APARTMENTS: 1168 Meares Street. Attractive bachelor suite, walking distance to town. Immediate possession. $75.
SEA PARK APARTMENTS: 1002 Pakington Street. Attractive one-bedroom suite, walking distance to park and town. $90.
1142 CALEDONIA AVE.: Three-room unfurnished suite, elec. range. Available now. O-O-M heat included in rent of $58.
1539 MONTEREY AVE.: Bachelor suite. Good area. Including heat and light. $37. Immediate possession.
634 SELKIRK AVE.: Three-bedroom ground floor suite, stove and frig, in newer block. Two small children acceptable. $95. Available immediately.
531 COMERFORD STREET: Unfurnished triplex. LR, one bedroom, kit with oil range and frig. $60. Available March 31.
P. R. BROWN & SONS LTD.
762 FORT STREET 385-3435

CARLTON TERR. — 934 Esquimalt Rd.—Secluded atmosphere and in attractive garden setting. 1-bedroom apt., living room with dining area, wall-to-wall carpet, kitchen with built-in range and fridge, vanity bathroom, TV hookup, individual heat controls. $95 per mo. Also 2-bedroom apt. at $127 per mo. includes all charges for electricity.

VIKTOR APTS.—970 Humboldt St.—Modern bach. apt., living room, kitchen, stove and fridge, tiled bathroom, TV hookup, automatic laundry facilities, at $78.00 per month.

OAKVIEW APTS.—1875 Christie Way—2-bedrm apt., living room, kitchen stove and fridge, bathrm, wall-to-wall carpet throughout, laundry facilities. $72 per mo.

SHARLSTON APT.—1405 Stadacona Ave. Convenient to town, modern 1-bedrm apt., living room, kitchen, with elec stove and fridge, bathroom, TV hookup, laundry facilities. $82.00 per mo.
Contact Rental Dept.
KER & STEPHENSON LIMITED
680 Broughton Street
EV 5-3411

RUDYARD KIPLING APARTMENT
1420 Beach Drive
Available now in Victoria, magnificent new de luxe apartment with spectacular sea views. This apartment offers discriminating tenants more value and more living area for their rental dollars. These spacious two-bedroom suites include double bathrooms, all General Electric colored appliances. Rents are from $275.00 to $370.00 per month. For appointment to view please contact:
Rental Department
KER & STEPHENSON LIMITED
680 Broughton Street
EV 5-3411

EL FLAMINGO and LA PALOMA APTS.
516-530 Dallas Road
Bachelor suite available at $78 per month. Parquet hardwood floors, colored appliances, TV hookup, garburators and fans; free use of automatic washers and dryers. Swimming pool. Also 1-bedroom suite, $110 per month furnished, wall-to-wall carpet. See superintendent, suite No. 208 La Paloma or
Contact Rental Department
KER & STEPHENSON LTD.
680 Broughton Street
EV 5-3411

WHY PAY HIGH RENTS?
Garden Park, Lovat Ave., is the answer to low rents in the most attractive surroundings! 2 blocks from Town & Country, six blocks from Mayfair. A nice new block of 1-bedroom apts with rentals $70, bachelor at $60, 2 bedrooms at $81 and 3-bedroom at $91. Hard to believe, but true! Come And See.
Garden Park — EV 4-9080

B.C. LAND RENTALS
1610 Queens Ave.—Spacious bachelor suite, gas range, immediate, $65. Apply Suite 6.
864 Dallas Road—Large four rooms, ground floor, heated. $110.
692 Garbally Road—3-room S-C heated suite. (Light caretaking duties.) Immediate. $39.50.
B.C. Land & Insurance Agency Ltd.
922 Government Street EV 6-3254

UP — 2 BEDROOMS, KITCHENette, spacious living room, wall-to-wall, modern electric stove, fridge, laundry facilities. Self contained. TV. $95.
Down—bed-sitting room, kitchenette, laundry facilities, stove, frig. TV $45. One block Oak Bay Village. 1580 Monterey. 386-7218.

THE REGINA
At Tillicum and Regina. A distinctive address for adults. Brand new bachelor and one bedroom suites, $75 to $97.50. Colored appliances, traverse drapes, balconies, downstairs laundry, storage and a huge party room. Mrs. Brennan, Suite 113.

GAINSBOROUGH APARTMENTS
ROCKLAND AVE.
Available April 1, one each, 1-bedroom and 2-bedroom de luxe suites. Colored range and frig, free laundry facilities, walking distance to downtown. No children. 384-3432 evenings.

DE LUXE, MODERN, 1-BEDROOM suite. $95. Light, heat, water, carport included. EV 2-4260 evenings.

129 APARMENTS TO RENT UNFURNISHED

NEWTON GARDEN VILLAGE APARTMENTS
1740 NEWTON ST.
Two Blocks from Royal Jubilee Hospital

Featuring—
Spacious 1, 2 and 3 Bedroom Suites
Hardwood Floors or Wall-to-Wall Carpet
Drapes Supplied
Colored Appliances—30" Oven with Hood Fan
Colored Plumbing
Heat Lamp and Fan in Bathroom
Cablevision
Private Balconies
Free Laundry Facilities
Individual Heat Control
Domestic Hot Water
Covered Heated Year-Round Swimming Pool

For rental information please phone Westcott Rentals, 385-8173
Children Welcome — No Pets

THE "PONDEROSA"
1151 ESQUIMALT RD.

1 BEDROOM $87.50—$105
2 BEDROOMS $115—$125

FEATURING
Spacious suites
Individually controlled thermostats
Piped "Muzak" to your suite
Drapes
Free off-street parking
Exceptional soundproofing
Elevator service
Exhaust fans in bathrooms and kitchens
Attractively tiled bathrooms

Across from Shopping and Park Areas
See Resident Manager or Phone EV 2-6390

AVAILABLE IMMEDIATELY

1 bedroom spacious suite in modern block, colored plumbing, garburetor, janitorial services. All utilities included except light. $92.50 per month (Rent reduced $5 per month with 1 year lease). Bus at door, 2 blocks from centre of town on Fairfield Rd. Call anytime. Byron Price, 1514 Quadra St. EV 5-2456. (104).

ROYAL BEACH COURT
625 Dallas Road

Available now, de luxe one-bedroom suites. Outstanding sea and mountain views. Close to Beacon Hill Park. This beautiful new building features: Road frontage with panoramic sea view, automatic elevator, automatic laundry facilities, beautiful draw drapes, colored G.E. range and fridge. $90 to $120 per month.
Contact Rental Department
KER & STEPHENSON LTD.
680 Broughton Street
EV 5-3411

PARKSIDE MANOR
Attractive, roomy apartments in new block, next to park and opposite Esquimalt shopping Plaza. Bachelor suites $70, 1-bedroom $85 and 2-bedroom $100. 1136 Esquimalt Rd. See manager or phone EV 4-7243 after 6.

HEAD ST. AT ESQUIMALT RD. large 1-bedroom apartment. Ground floor, heated, sun room or second bedroom. Newly decorated. $75. Hot water heat. EV 6-6391.

MODERN 2-BEDROOM SUITE, close to all facilities, frig and stove included, fully electric $55. 721 Cloverdale Ave.

ESQUIMALT, $55. TWO-BEDROOM self-contained suite. Stove included, own meter, own automatic heat. Adults only. EV 3-8512.

ROYAL ANNE MANSIONS, Quadra and Burdett, opposite new court house. Front view. Modern 1-bedroom suite. $85 Adults. EV 4-1309.

DELIGHTFUL 3-ROOM APARTment, heated, fridge and stove. Private entrance. Near Buildings. $80. EV 3-1855.

OR FURNISHED 2, 3-RM SUITES, heat and water included. $55 mo. Child care available for working mother. EV 2-7923.

REDECORATED, WARM, 1-BEDroom, self-contained suite, near St. Joseph's. Available March 15. $70. EV 4-9894.

SOUTH FAIRFIELD 3-ROOM self-contained suite. Automatic heat. Gas stove. Available April 1. $55. EV 4-4437.

$80—UPPER TWO-BEDROOM APT. Electric range, frig, automatic heat, own entrance. Close in. EV 3-8467 after 1 p.m. Sunday.

2154 KINGS RD. UPPER 3 ROOMS with bath, free heat, washing facilities, range. Adults or 1 baby. Phone EV 3-6520.

TWO AND THREE-ROOM SUITES, furnished or unfurnished. 827 Esquimalt Rd.

$80. MODERN 3 ROOMS. ELECtric range and fridge, heated. Downtown. Phone EV 4-1843.

GROUND FLOOR, 1-BEDROOM suite, close to town and bus. Ph EV 5-7589.

6-ROOM SUITE, ESQUIMALT. Fridge, range, heat, TV hook-up. $89. EV 4-3027.

ATTRACTIVE 1-BEDROOM. Ideal location, park, bus, sea. For particulars, please phone EV 3-1911.

ONE-BEDROOM APARTMENT, $65 per month. Modern. Near Naden. EV 3-9857.

OWNERS SUITE, LARGE 1-BEDroom, $80; 1 bedrm, $75. Tenant will show. GR 7-3857.

$50. INDEPENDENT, QUIET, warm 2-room suite. Walking distance. 386-7176.

1-BEDROOM SELF-CONTAINED — $65 includes utilities. Adults only. EV 3-1297.

ONE-BEDROOM SUITE, FRONT view, in new block at 1280 Richardson. Apply manager.

NEAR NADEN—1 BR STE., $80. Modern block. EV 4-4368 or Financial Survey Ltd. EV 4-9315.

MODERN 1-BEDROOM, HEAT, stove and frig. Hillside-Quadra area. $55. GR 9-3684.

1-BEDROOM SUITE, HOT-WATER heat, frig, range, garage. $80. Ph. EV 3-3252.

BEDFORD APTS. 4-ROOM, 1-BEDroom, modern suite. Garage. Adults. EV 2-3302.

VIC WEST, LARGE 1-BEDROOM, self-contained. Electric stove and heat. 383-1661.

3-ROOM SUITE, HEATED, OWN entrance, electric stove, frig. Nice area. EV 4-1294.

GROUND-FLOOR, 3-ROOM SUITE, heat and water supplied. Own entrance. 1511 Bank Street. 477-6065.

WARM, PLEASANT, 3-ROOM self-contained suite, stove, frig. Admirals Rd. Esquimalt. EV 4-9897.

VACANT — SOUTH FAIRFIELD. Main floor, range, very clean, near sea, stores and bus. EV 3-2439.

GROUND-3-RM. SUITE, $65; 2½-rm, $50. Heat, light incl. Adults. 243 Kingston. View 2 to 6 p.m.

2-BEDROOM SUITE, 2 ENTRANCES, no steps. Elec range, frig, washer, dryer, $92.50. EV 4-4686.

ONE-BEDROOM SUITE, QUIET block, near park. $92.50. EV 4-2608.

LOWER DUPLEX, ELECTRIC range. Close in. $65. EV 4-6870.

$70, $65. 1 BEDROOM, HEAT, HOT water included. 383-1652, 384-6733.

1-BRM, EXT GROUNDS, F.P., suit antique collector. 383-8696.

$65 QUIET WARM BLK, 1-BDRM Apt. Central. GR 9-6896.

ESQUIMALT — 3-ROOM SUITE, 610½ Nelson. $60. 475-2097.

APRIL 1st. $75. FRIG AND RANGE. 2044 Richards... EV 6-3668. 383-5070.

CLEAN, QUIET, 1-BEDROOM, OWN entrance. No liquor. EV 3-4758.

2-BEDROOM LOWER SUITE, $70. 2436 Stadacona. 383-0742.

LARGE 3 ROOMS, SELF CONtained. Stove, frig. EV 2-7917.

2-BEDROOM SELF-CONTAINED. Heated, range, fridge. EV 3-3380.

2-BEDROOM, SELF-CONTAINED suite. Adults. 1760 Quadra.

LARGE, COSY 2-ROOM SUITE, James Bay. $45. EV 4-0760.

$65—2 LARGE ROOMS. ALL UTILities supplied. 1172 View. EV 4-1382.

NEAR BEACON HILL, QUIET, Warm, self-contained suite. EV 4-0631.

CLEAN 4-ROOM SUITE ON GARbally Road. Reasonable. EV 2-7440.

130 APARTMENTS WANTED

WANTED A 2-BEDROOM APARTment or duplex. Near Beacon Hill Park. Moderate rent. Phone EV 3-8685 after 6 p.m.

WANTED — SMALL FURNISHED apt. for cottage pensioner. Nice locality. Near R.C. church, bus line. Victoria Press, Box 652.

131 DUPLEXES TO RENT

FAIRFIELD
Near Park. Nice duplex, 2 bedrms, LR, kitchen, etc. Full basmt, auto oil heat, frig, stove. Rent $80.
152 BUSHBY STREET—Comfortable 5x8 duplex, large LR, kitchen, bathrm, auto oil heat. Rent $85.
59 LINDEN AVENUE—Comfortable 2-bedrm upper duplex. Well heated. Will decorate to suit tenant. Rent $80.
A. BERNARD & CO. LTD.
635 Fort Street EV 4-9335

FOR RENT, DUPLEX SUITE NO. 151 Government Street, close to Beacon Hill Park, two bedrooms, fireplace in living room, hot-water heating. Rental $95. Occupancy March 16. Phone EV 2-7271.

OAK BAY, ATTRACTIVE 5-ROOMED side-by-side duplex. Oil heat. Near school, stores, bus and beach. $100 on lease. Possession April 1. Phone EV 5-7485.

$80 — AVAILABLE APRIL 1, 3-room lower duplex, bright, clean, good district. Walking distance. Suitable for couple. EV 4-8483 after 5:30.

DUPLEX, 1 BEDRM, FRIG, electric stove, automatic oil, $50. Jubilee area. 1049 Redfern. Ph EV 5-6304.

MODERN DUPLEX, JUBILEE area. Possession April 1. Oil furnace, electric range. On quiet street. $85. GR 9-5182.

VACANT — MODERN LOWER duplex 1 bedroom, electric stove, near Town and Country. $60. No dogs. GR 9-6421.

4 ROOMS REDECORATED, GAS stove and furnace. Adults only. $65. 812 Hereward Rd., Vic West. Apply Ed Brown, next door.

MICHIGAN ST. — SPOTLESS, roomy, one-bedroom, Oil-O-Matic. $67. GR 9-7205.

UPPER DUPLEX, 3 ROOMS, ELECtric stove, heat. Adults. 3066 Chamberlain. EV 2-6691.

SIDE-BY-SIDE, GLEN LAKE. TWO bedrooms. Heat included. $75. 386-9286.

2-BEDROOM UPPER DUPLEX, stove and frig. Oak Bay border. Automatic heat. EV 4-5846.

LOWER SEMI-FURNISHED DUplex, frig, gas range, oil heat. 351 Niagara. $45 per month. EV 3-6301.

ESQUIMALT—SIDE-BY-SIDE, ONE-bedroom, electric stove, fridge, oil heater. $65. EV 2-3592.

COMFORTABLE, NEWLY DECOrated, 2-bedroom duplex, Fairfield. $75 inclusive. GR 8-3916.

$65—2 BEDROOMS, LIVING ROOM and kitchen, basement, garden, Vic West. EV 5-4301, GR 7-5080.

3 ROOMS, SIDE-BY-SIDE, OIL range. Central. $40. EV 3-7968.

DE LUXE LOWER DUPLEX NEAR Town and Country. $90. EV 4-7063.

NEW 3-BEDROOM DUPLEX. AUtomatic oil heat. $90. GR 9-2684.

UPPER DUPLEX, 2 BEDROOMS, self-contained. $65. 385-1579.

FAIRFIELD — 2-BEDROOM DUplex. $75. Children welcome. 383-3965.

4-ROOM DUPLEX, CLOSE TO Mayfair shopping centre. EV 5-4376.

132 HOUSES TO RENT FURNISHED

DELIGHTFUL TWO-BEDROOM

Completely self-contained duplex in Oak Bay for one year at $130.00 monthly. Available from April 1st or sooner. For appointment and particulars please call Montreal Trust, 386-2111.

PHYLLIS DRIVE—In a secluded location attractive modern 3-bedroom house fully furnished, large living room with fireplace, dining area, kitchen with built-in range and oven, fridge, utility room with auto washer. Sundeck, auto oil heat. Available April 1st for 5 months. $175 per month.
Contact Rental Dept.
KER & STEPHENSON LIMITED
680 Broughton St.
EV 5-3411

FOR THE DISCERNING
All-electric, modern 2-bedroom bungalow, natural wood throughout, elegantly furnished. Frig, deep freeze, dishwasher, laundry facilities, automatic oil, etc. Magnificent view, 100 lake frontage, seclusion, 8 miles out. $175 a month. 386-7215.

EXCEPTIONALLY WELL-FURnished 2-bedroom home in Oak Bay. Available anytime and up to one year period. Adults. $150 per month. EV 5-7968.

4-BEDROOM HOUSE, ONE ACRE. Near schools and shopping. Available May 1 till end of June. $100. References required. GR 9-2004.

ONE-ROOM COTTAGE, NEWLY decorated, furnished. 383-4524. 366 Gorge Rd., E.

4 ROOMS, OIL HEATED. $75. Available immediately. Adults preferably. GR 9-2822.

SMALL HOUSE, NEAR McTAVISH Road, Sidney. Sea view. GR 5-2076.

133 HOUSES TO RENT UNFURNISHED

FOR RENT
Adjoining The Uplands Golf Course
SEMI-FURNISHED
De luxe 3-Bedroom Home. Finished rumpus rm. 2 bathrooms. Secluded lot. Rent $190.
C. Carpenter EV 6-5365 anytime.
B.C. Land & Insurance Co. Ltd.

P. R. BROWN RENTALS
280 SUPERIOR STREET—One-bedroom sixplex, LR with fireplace, oil range in kit. $52.50.
1735 TOWNLEY AVE.—Attractive four-bedroom bungalow, LR with fireplace, DA, full basement O-O-M heat. Possession April 1. $140.00.
4119 HAWKES AVE.—Two-bedroom bungalow, LR with fireplace, DA, O-O-M heat. April 1 possession. $90.00.
5 PRICE ROAD—Two-bedroom cottage, LR, kit with oil stove. Rural living. $50.00.
4132 BIRTLES AVE. — Attractive 3-bedroom bungalow, LR with fireplace, O-O-M hot-water heating. $105.00. April 1st possession.
P. R. BROWN & SONS LTD.
762 Fort Street 385-3435

B. C. LAND RENTALS
2615 Scolton Road—modern 2-bedroom bungalow, April 1, for one year. $115.
Cardiff Place—3-bedroom bungalow with basement. April 1, $145.
922 Government Street EV 6-5555

LARGE CARPETED LIVING ROOM with fireplace, 2 bedrooms, 1½ bathrooms, rumpus room. Water view. Close in. $125 per month. 382-6709, 383-5544.

LIVING ROOM, KITCHEN, DINette, bedroom and bath, 4-plex. Frig, stove. Redecorated. Close in. $67.50. Available immediately. Ph. EV 5-6491. GR 7-2115.

FOR RENT — 2-BEDROOM HOME in Glen Lake. $70 per month. Call GR 8-1729 or evenings GR 8-8619. Grant and Jenkins.

$50—3 LARGE, CLEAN ROOMS, lower duplex, Pembroke bath, oil range and heater. 888 John St. EV 6-1590 or EV 4-7768.

2421 CHAMBERS, 3-BEDRM HOME, large living room, dining room, automatic hot-water heat, gas stove. Very close to all schools. EV 4-0880.

WATERFRONT COTTAGE ON Cordova Bay. Partially furnished. Fridge and stove. Low rent to single person or couple. GR 9-0666.

4-ROOM STUCCO BUNGALOW. Automatic oil heat, full basement. $60. EV 2-2211, EV 4-0104.

$68. LINDEN AVENUE, 1-BEDRM side-by-side duplex, stove, garage. C. N. Montague Co. EV 4-9316.

APRIL 1, OAK BAY, ALLENBY ST. 3-bedroom, rumpus room, $130. Ph EV 2-3865.

SMALL COTTAGE IN COUNTRY, 2 rooms and shower, oil range, light and water. $35. GR 9-2838.

914 CATHERINE, VIC WEST. Small, old, 2-bedroom, automatic oil heat, oil range. $60.

5-ROOM STUCCO HOUSE, OIL stove. Sea view. Lagoon. $40. Phone GR 8-1704.

JAMES BAY, 2 BEDROOMS, FULL basement, wood and coal furnace. Garage. $75. EV 4-1438.

6-ROOM HOUSE FROM MARCH 15 in James Bay. Call EV 2-3649.

APRIL 1 — MODERN HOME FOR couple, one child. $85. 384-9073.

AVAILABLE IMMEDIATELY

5-bedroom modern home, 2869 Adelaide. Oil furnace, full basmt. Rent $110. Mr. Bayne. EV 4-3884 anytime.
DOUGLAS REALTY LTD.

4-ROOM BUNGALOW, AUTOMATIC heat. Opposite bus stop. View Royal district. $73 per month. EV 4-2817.

SMALL HOUSE, ROYAL OAK. $50. GR 9-3590.

3-BEDROOM HOUSE, OAKLANDS district. $75 a month. EV 3-4904.

TWO-BEDROOM DUPLEX, GLEN Lake Road. 385-8286.

2-BEDROOM HOUSE, 2907 KINGS Rd. Apply 1706 Kings Rd.

LANGFORD — 1-BEDROOM COTtage, oil stove. GR 8-2632.

134 HOUSES WANTED TO RENT

MIDDLE-AGED BUS COUPLE REquire 3-BR basement Oil-O-Matic bungalow. Must have dining room. At least 2 yrs if suitable. Will take excellent care of garden and house. Rent around $100. Prefer Fairfield or adjacent district. Roy Smith, Western Homes Ltd., EV 2-2137, anytime.

TORONTO COUPLE IN VICTORIA until Saturday desire 2-bedroom attractive home or side-by-side duplex, furnished or unfurnished, for 8 months or 1 year commencing October. EV 2-4610.

HANDYMAN WANTS TO RENT with option to buy 3 or 4-bedroom house. Preferably one in need of repairs. Rent around $50. Net price $5,500. Victoria Press, Box 646.

WOULD LIKE TO RENT 3 OR 4 bedroom home, Vic West or Esquimalt district preferred. On or before April 1. Would also rent with option to buy. EV 2-2365.

IF YOU CANNOT SELL YOUR home we have reliable clients waiting to rent. Phone Mr. Keen, Boorman Investment Co. Ltd., EV 3-7124.

TWO-BEDROOM HOUSE WANTED by April 1 or May 1. Rent approx. $70. Preferably with fridge and stove. Ph. 386-7254 after 5:30.

137 HALLS, STORES AND OFFICES TO RENT

B.C. LAND RENTALS
2001 Langley—16'x40'—ground floor, office or warehouse, heated. $50.
806 Courtney—3 rooms, ground floor, offices or wholesale, heated. (Presently beauty shop). April 1. $85.
816 Blanshard — Medical or dental clinic. Main floor, 5 rooms, presently physician's offices. Heated, parking at rear. April 1. $300.
Call now—Mr. W. O. Cameron
B.C. LAND & INSURANCE AGENCY LTD.
922 Govt. St. EV 6-5555

P. R. BROWN RENTALS
WAREHOUSE OR STORE — 500 Johnson Street, 1,000 sq. ft. each side, approx. 3,000 sq. ft. upstairs, will alter to suit, loading ramp in rear, also 1409 Store Street, 600 sq. ft. suitable for small store. $40.00.
P. R. BROWN & SONS LTD.
762 Fort Street 385-3435

OFFICES IN WOOLWORTH Building on 1st floor available from $30 to $41.50 monthly. Good central location.
C. G. HEISTERMAN & CO. LTD.
1121 Blanshard Street EV 3-4161

807 FORT—STORE BEING COMpletely remodelled. 15-ft. front. $140. The Royal Trust Co., 1205 Government St. 383-4126.

STORE AND TEA ROOM WITH living quarters attached, on good beach near Victoria. Ph. GR 8-3187.

HALL TO RENT, SUITABLE FOR square dance groups, meetings and weddings. 383-6247.

HALL FOR MEETINGS, RECEPtions, etc. Also chair rentals. Phone EV 5-3530.

FOR RENT—STORE, 700 BLOCK Yates St., 2,300 sq. ft. Apply Manager, Simpsons-Sears, 728 Yates.

1,200 SQ. FT. STORE SPACE. Yates St., 1 block from Douglas. $265. 382-4207.

OFFICES TO RENT AT VARIOUS prices. Montreal Trust Co., 1057 Fort St. 386-2111.

FOR RENT — CENTRALLY LOcated store in 700 block Fort Street. 383-4034. 10 a.m.-5 p.m. Mon.-Sat.

OFFICE AT 1121 VANCOUVER ST. The Royal Trust Co., EV 3-4126.

141 MORTGAGE LOANS AND INSURANCE

2nd MORTGAGE LOANS FROM PRIVATE FUNDS
WITHOUT BONUS
At a fully disclosed and reasonable interest cost chargeable only from the date of loan to the day of payoff—may be paid off anytime, without penalty.
I CAN USUALLY OBTAIN A HIGHER PRICE for your second mortgage or agreement. VICTORIA and UP-ISLAND. Your document can be appraised for immediate sale for cash without obligation, or I will arrange a loan against the document to save you money, if this plan for your particular circumstances is advised.
RE-FINANCING A SPECIALTY
FIRST MORTGAGES ON NEW AND OLDER HOMES, 1¼ AND 7½% BUILDING MORTGAGES, VACANT LAND MORTGAGES.
DEVELOPERS' LOANS
Anywhere in the Province
COUNTRY MORTGAGES
GULF ISLANDS, SALT SPRING, SIDNEY, SHAWNIGAN, SOOKE, LANGFORD, METCHOSIN
DUNCAN TO QUALICUM
Please call Mr. Thomas at
DOUGLAS HAWKES LTD.
817A Fort
EV 4-7128 or res EV 3-3605
"The more unusual the loan, the more likely I can handle it."

We pay
CASH
FOR FIRST AND SECOND
MORTGAGES
and
AGREEMENTS
UNLIMITED FUNDS
FOR NEW FIRST AND SECOND MORTGAGES
ERIC CHARMAN
EV 5-9765
Fairfield Realty
335 Cook St.

MORTGAGE LOANS
First mortgages available up to $10,000 at current interest rates. Quick decisions.
BROWN BROS. AGENCIES LIMITED
1125 Blanshard St. EV 5-8771

IMMEDIATE CASH FOR MORTgage loans. Quick decisions. Repayment to suit. Current rate of interest. Discuss your financial problem with our mortgage department. Mortgages and agreements purchased.
P. R. BROWN & SONS LTD.
"Serving Victoria for Over Half a Century"
762 Fort Street Phone EV 5-3435

MONEY TO LOAN ON MORTgages, quick decisions, also agreements and mortgages purchased for cash. See us for top prices.
A. BERNARD & CO. LTD.
635 Fort Street EV 4-9335

$3,200 BUYS $4,100 AGREEMENT for sale, 1st charge. Repayable at $55 per month, 7% interest. Please call Mr. Lawson EV 5-8771 anytime. Brown Bros. Agencies Ltd.

FIRST MORTGAGES
Money available. Phone EV 2-4281 or visit RITHET CONSOLIDATED LIMITED, at 1% Fort Street.

WHY PAY TWO MORTGAGES when one will do? Refinance. Second mortgages, agreements for sale purchased. Maximum amounts with minimum delay. Call
TOWN & COUNTRY REALTY LTD.
MORTGAGE DEPT.
EV 2-7276

IF YOU REQUIRE
A FIRST MORTGAGE
for your present home, or apartment, or one to be built,
CALL
J. S. BOORMAN
Boorman Investment Co. Ltd.
1111 Govt. EV 3-7124 anytime
Mortgage Agents for
Crown Life Insurance Company

142 WANTED TO BORROW

SHORT TERM LOAN, 2-5 YEARS, $7,500 - $10,000, yield 10%. Needed to expand proven business; security in excess of $30,000 including real estate. Victoria Press, Box 651.

9¼% $20,000 1ST MORTGAGE, 1 year term. Excellent waterfront security. Please call Mr. Hawkes at Douglas Hawkes Ltd., 817-A Fort. EV 4-7128 (res. EV 5-2589)

$1,550 BUYS $3,450 2ND MORTgage, 7½% 4-year term, $55 per month. Victoria Press, Box 645.

145 BUSINESS OPPORTUNITIES

OAK BAY WATERFRONT
10 SUITES
$125,000
Excellent investment — rarely a vacancy in this well-situated block with commanding views of the ocean and Olympics. Attractive 3-bedroom home could be included if desired. Good mortgage available. Owner open to all offers and would consider trade-in plus cash to mortgage. Further information and appointment to view from
Montreal Trust Co.
386-2111 or 382-0695

! UNUSUAL !
Yes, we have just this type of business for sale. This is a grocery store on the outskirts of Victoria in an unusual type building. Tourist attraction and is probably the most photographed store in the area. Full price is $28,500 which includes property, stock and fixtures. Illness forces sale, down payment is open for discussion, trades considered. For details phone Stan Ottman, EV 4-8126, eves GR 9-6864.
PEMBERTON HOLMES LTD.
1002 Government St.

"MEAT CUTTERS ATTENTION!"
Net profit approx. $1,100 per month. Be independent, and live on beautiful Vancouver Island. Have meat market that will pay for itself in 3 years, an exceptional net profit can be shown on audited statements. Half cash, balance on easy terms. For details phone Art or Barbara Klein, Northwestern Securities of Victoria Ltd. EV 5-6741. Evenings, Sooke 472-3180.

FAMILY BUSINESS
Groceries and gasoline. Full time operation for man and wife. Busy location near Duncan. Fabulous sales of $5,400.00 monthly and steadily increasing. A little gold mine for just $21,000.00. Terms. Write or phone collect, 746-6273 evenings.
Wayne Griffith
H. W. DICKIE LTD.
Phone 746-5171. Duncan, B.C.
Box 128
"We Sell the Island"

CHOICE LOCATION
If you are a HARDWARE and BUSINESSMAN and want to own a SURE THING with excellent income then THIS opportunity can be yours. The best in location, floor space and stock. Room for expansion. Premises are immaculate, clients steady and increasing. Short pay-out period. For details call Ken Jensen 386-2866 or 386-6206, of Island Homes Ltd.

FAIRFIELD NEAR PARK
Modern apartment block built under NHA specifications in immaculate condition. Good tenants. Gross income $13,000 per year. Will show 9% clear.
$98,500
Exclusive Agents
A. BERNARD & CO. LTD.
635 Fort St. EV 4-9335

HANDYMAN'S SPECIAL
Walking distance—3 duplexes, all self contained, excellent opportunity for someone. $2,700 cash will handle. Full price
$13,500
Exclusive Agents
A. BERNARD & CO. LTD.
635 Fort St. EV 4-9335

SERVICE GARAGE
Long established (20 yrs) going concern. Corner location, large parking area, fully equipped, zoned for protection. First time on the market, health reason for sale. $30,000. Good terms. Phone A. R. FOSTER, GR 5-2852. Town and Country Realty Ltd., EV 2-7276.

EARN 14%, 13% or 16% ON YOUR MONEY
I have a revenue property that will give it to you. This 13-suite conversion is a real money-maker, and is going at a reasonable price of
$49,000
All offers will be considered.
Wm. Weldon, res. GR 7-4083
Financial Survey Ltd. EV 4-9305

START YOUR OWN BUSINESS
Small, modernized, stucco, business block, double-frontage store, suitable for many types of businesses, plus spacious 3-room suite, also 2 self-contained smaller suites. Excellent condition throughout. Low down payment. Price $17,950.
C. H. HOLLAND REAL ESTATE
620 View EV 5-0824 or EV 4-7858

TRIPLEX
$2,000 DOWN
Oak Bay Avenue with excellent future potential. Two 2-bedroom suites, separate furnaces, one 2-bedroom suite, all with gas ranges and water heaters. One suite available for IMMEDIATE OCCUPANCY. $2,000 down—$95 per month. Jim Gothy, EV 5-7709. Mearn & Whyte Oak Bay Realty Ltd.

PROFITABLE HARDWARE BUSIness now known as Kent Hardware at Agassiz in the Fraser Valley. Stock and fixtures $20,000. Store and suite may be rented or revenue block purchased on very easy terms. Owners wish to retire. Box 27, Agassiz, B.C.

BOWLING ALLEY
Grand opportunity to acquire a lucrative business with wonderful potential. Price $108,000. Generous terms. Full particulars available by personal appointment. R. O. Ney, EV 4-5406, or W. McMahon, GR 7-1455, or Victoria Realty Ltd., EV 3-9145.

COMPLETE SHOE REPAIRING plant. Stitcher, finisher, patcher, sole cutter, skiver, etc. Phone 383-5463.

UNEXCELLED INVESTMENT OPportunity available. Downtown motor for apartment development. Finders protected. Victoria Press, Box 538.

EXCLUSIVE RESORT
SAANICH ARM
A WAY OF LIFE
WORK 6 MO.
GO SOUTH 6 MO.
FISHING—BOATS
WARM SAFE BEACH
Think of this for future opportunity. A resort with PRIVATE BEACH, 25 min. from Victoria. FISHING, 11 BOATS, 12 COTTAGES and owner's home. Excellent pier with wharves and 10 air-cooled boats. Over 250 FT. OF EXCELLENT BEACH, safe for children and warm for swimming, with private foreshore lease. Power, water and SUPER VIEWS. Popular and in A-1 CONDITION. Yes, a once in a lifetime opportunity at a price that just covers the chattels. Special reasons force owner to sell. MAPLES, FIRS AND DOGWOODS. Gas pump on wharf, small store, etc. Must be seen to be appreciated—will always be a SUPER-IOR INVESTMENT. Opportunity plus; THE SKY IS THE LIMIT. This is a VERY RARE BARGAIN which the market is extremely short of. ASKING $55,000, approx. half cash. Please do not delay on this. For full information call Robert McAdams, EV 4-0581. Hagar & Swayne Ltd., 614 Yates St.

Modern Home, Active Grocery Business and Post Office In Very Desirable Location
This 7-yr-old building consists of well-appointed Grocery Store and modern 2-bedroom home. Large living room, cabinet kitchen with dining area. Lovely sea view. Grocery store and Post Office will provide a comfortable living on your own property. Full price of $30,900 includes property, fixtures and business equipment. Stock at invoice price. Some terms. Will consider trade of modern revenue property.
Please call CLIFF GREEN EV 2-7276 GR 9-3750
Town & Country Realty Ltd.

RECOMMENDED APTS.
12 STES.—Close in City, 1 bedrm and bach. stes. Elec ranges and fridges. Oil HW heat. Converted in 1951. A real money-maker.
FULL PRICE $49,000
8 STES.—De luxe stucco block with extra large 1-bedrm stes. Elec ranges and fridges. Oil HW heat. Most desirable area and no vacancies.
FULL PRICE $78,000
21 STES.—Modern stucco block; 1 bedrm and bach. stes. Excellent appearance and condition. Heavy oil heat. A constant money-maker with no vacancies.
FULL PRICE $138,500
S. W. Anderson res. EV 2-8917
Financial Survey Ltd. EV 4-9305

ROCKLAND AVE.
SUBSTANTIAL 6-SUITE CONVERSION. PRIME LOCATION (WALKING DISTANCE). NO VACANCY PROBLEM HERE. SUITES ARE NICELY FURNISHED. SHOWS A GOOD RETURN. TROUBLE FREE. OWNER'S SUITE IS BRIGHT AND SPACIOUS, 2 BEDROOMS, ETC. This is an ideal home and income proposition. Terms are good; the owner will consider bungalow in trade. Full price $28,900. Please call Roy McGillivray anytime at 386-4294. Morey & Johnstone Ltd.

SMALL INVESTORS
Once in a lifetime opportunity. $1,000 returns 20% net. 2,400 sq. ft. — 1-storey, 11-year-old frame stucco commercial building with two tenants. Strategically located on corner lot and principal highway. Potential appreciation of location unlimited. $1,000 down, with easy terms on full price of
$10,000
Contact for complete details Lloyd Murray, EV 5-8771 anytime.
Brown Bros. Agencies Ltd.
1125 Blanshard St.

MOTEL
20 de luxe units, busy location, good winter trade, two-bedroom suite for owners, mortgage paper and property partially accepted in trade. Audited statements and details from Mr. Shaver, EV 2-8444 (eves).
Clarke & Wallace Realty Ltd., 620 Broughton Street. (Out-of-town enquiries will be given prompt attention.)

LAUNDROMAT
Here's the type of business you've always wanted. A coin laundry in a good district and very little work to do with a handsome return.
ASKING $22,000
Call TED CHARTRES, EV 5-6741 anytime. Northwestern Securities of Victoria Ltd.

"DE LUXE BLOCK"
OPPOSITE BEACON HILL PARK
A SUPERIOR 11-suite block. GRACIOUS suites, SECURE tenants, REASONABLE rents. Attractive in STYLE, a superior LOCATION, a secure INVESTMENT. Financing available. TRADES considered. For information call Ron de Montigny, EV 6-3231 anytime. Colony Realty Ltd.

NEAR PARKSVILLE
GROCERIES, GAS PUMPS, LIVING QUARTERS. Main highway, 4.8 acres level land, 311 ft. highway frontage. Price includes land, buildings, fixtures, and stock approximately $6,300. $23,400 handles. Extra house rented. Extra income if developed into Trailer Court, Cabins, etc. A DANDY LIVING NOW AND FUTURE POTENTIALS. Price and further information call Mrs. Ramsdale, EV 3-6111 or EV 4-5656. McCandless Realty, 630 Fort.

Yes, we have what many are looking for. 1.5 acres on Ruby Road. Neat 2-bedroom cottage with hot-water heat. Will sell all or part. Subdivision possibilities. Lon Chaney, GR 5-3128.
C. G. Heisterman & Co., Ltd.
1121 Blanshard St. EV 3-4161

A1 GROCERY STORE, $6,900, INCLUDING STOCK AT INVOICE. EXCELLENT BUSINESS FOR 1 OR 2 PERSONS. SHORT HRS AND GOOD TURNOVER. TO VIEW, CALL MR. DYER, 385-8794, RES. 385-4935. CLARKE & WALLACE REALTY.

See MR. KIRK'S "SPORTSMEN" ad under Real Estate Exchange column in today's Colonist. Northwestern Securities of Victoria Ltd. EV 5-6741.

LICENSED HOTEL
Unique opportunity, going concern with wonderful potential. Genuine inquiries only to Mr. Simpson, Boorman Investment Co. Ltd. EV 3-7124 anytime.

INVESTMENT OF $17,000 WILL give you $4,000 per year with minimum of work. Well established, some terms. Anthony Jones Realtor, Ste. 205, 620 View. EV 3-5463; res. EV 3-2202.

2-BAY SERVICE STATION. Brentwood, going concern. Very reasonable rent. Marine potential. 474-2123.

I HAVE $5,000 TO $10,000 TO invest in working partnership. Mechanical preferred. Victoria Press, Box 655.

4 SUITES
3 STORES
FAIRFIELD
VERY GOOD
INCOME $5460
PRICE $44,500
TERMS — TRADE
Looking for something good? Investigate this. Best of condition and location. All self-contained. Full particulars by statement. C. Maliett.

TRADE — TERMS
13 SUITES
CRAIGDARROCH
Conversion. Furnished. Up-to-date wiring, heating, etc. Good for lodging room board. Will accept home or revenue or reasonable terms. Income $565 month.
Price $43,900

EXCLUSIVE SALES IN INVESTMENT AND INCOME PROPERTY ONLY
C. MALLETT EV 2-2157
WESTERN HOMES LTD.
817 FORT STREET

CITY COMMERCIAL CENTRAL LOCATION
12% NET
A strategically located business block presently returning in excess of 12% net. Well rented with the future holding even greater promise, with planned development in immediate area. Appraisal report shows reproduction cost of building alone at $92,930.00. Audited statement of revenue and expenses available at this office.
Asking $53,000
BOORMAN INVESTMENT CO. LTD.
W. I. Boorman — 383-7124 anytime

9 SUITES
ROCKLAND AVE.
A conversion of superior quality. A setting amongst flowering trees and shrubs. Gross rents in excess of $8,000. No vacancy problem. Price $59,000. Owner will consider good 1st or 2nd mortgage as part payment.
RANDALLS LTD.
EV 4-8109 eve. EV 3-5447

TAILORS AND DRY CLEANERS
This well located cleaning business has been in operation six months. Excellent returns to date. Shop and equipment well designed. Because of personal circumstances, the present owner cannot cope with public demand. Excellent value. $10,500 business, equipment and stock only. Call SI FLETT, 385-2471 anytime, of Johnston & Co. Ltd.

1000 FT. WATERFRONT
6.35 ACRES
Including foreshore lease and 11-room furnished and licenced lodge. EXCEPTIONAL OPPORTUNITY!
Full Price $50,000
Call MRS. SIMPSON or MR. NEFF, EV 5-6741. Northwestern Securities of Victoria Ltd.

6-SUITE APARTMENT
All suites fully furnished including stoves and fridges. This is an older apt. conversion in excellent rental area, and showing good returns on investment. Only $4,330 down.
FULL PRICE $16,900
Mr. Vint, EV 5-8794 anytime
DOUGLAS REALTY LTD.

VICTORIA'S FINEST BANQUET AND DANCE HALL
For sale as going concern. Many advance bookings, good clientele. Good prospects for caterer or promoter. Call EV 6-3324 or EV 3-3134 for information and appointment to view.

COMMERCIAL
PAT BAY HIGHWAY
160 ft. frontage with access, 3,000 sq. ft. concrete block bldg. $38,000. Call Del Roegi EV 5-9765. Fairfield Realty for further particulars.

MODERN CAFE
Situated in town on a main street. Excellent equipment, showing good returns. Full price $21,500.
Mrs. Greaves, EV 5-8784 anytime.
Douglas Realty Ltd.

GROCERY
FAIRFIELD. $1,200 plus stock at invoice. Stock approx. $2,500. A nice little business for one to operate. Short hours. Rent $50 inc. heat. Some terms. Why be unemployed?
Stan Hyland res. EV 3-3520
Financial Survey Ltd. EV 4-9305

APARTMENT BLOCK
HANDSOME NEW REVENUE PRODUCER
28 Suites—Popular rent range, $120 to $75, for full occupancy. Price $244,000.
Fred Marconi, 386-3941. Sun.
MARCONI REALTY, 620 VIEW

$ $ CITY REVENUE $ $
Here is a high value building giving a net return of $3,150 yearly. Situated close in on a large lot—6 garages and ample parking in the rear. All furnishings included. This building has been modernized throughout, no rental problem here. Other fine features include O-O-M heat, 4 bathrooms, laundry facilities. Asking $25,000 with $3,250 down. Easy terms. For appointment to view contact FERN COLOMBIN EV 3-7276 anytime.
Town & Country Realty Ltd.

APARTMENT BUILDING SITE
Let me show you this lovely site of nearly 25,000 sq. ft. in Esquimalt. I can also show you how to build a large apartment block on this with only the price of the site for down payment. Well worth your inspection. Full price $21,000.00. Call 386-4294 anytime. Ask for John Molyard. Morey & Johnstone Ltd.

DUPLEX
1512 JUBILEE AVE.
Lot 60x135. Full price $10,500, down payment $1,500. Upper 2 bedrms, bathrm, living rm, gas kitchen. Lower 2 bedrms, bathrm, living rm, gas kit. 2 gas ranges included. FC basement, pkg oil heat. To view call STAN SAGE, 385-2471 anytime, of Johnston & Co. Ltd.

CITY REVENUE
FIVE SUITES
Attractive stucco building located on quiet street within walking distance to town. Rented to elderly, long-time tenants. Full bsmt with O-O-M heat. Every suite in spotless condition. Income over $3,380 year. Price with good terms, $22,000.
C. H. HOLLAND REAL ESTATE
620 View EV 5-0824, EV 4-7858

11-SUITE APARTMENT
Block, nice location, situated close in. Mostly furnished. 5% mortgage. Showing nice dollar return. Phone H. Bitterman, EV 5-2681.
Swinterton, Stewart Clark, Ltd.

CHICKEN FARM—
BERRY FARM
$10,000 DOWN OR TRADE
If it's security and country living you require, consider this opportunity we are offering you. Over 9 acres of rich land within the seven-mile circle on the Saanich Peninsula contains modern six-year-old home, three chicken barns housing 11,000 birds with the latest in automatic feeding systems and five acres of which bear loganberries and strawberries. All necessary equipment is included. Experience is not required because the owner will assist you in taking over the operation. Minimum net return $9,000 per year. The owner will accept $10,000 down or trade equity in a clear title home and will carry the full balance himself. Taxes $248. If you have been looking for an opportunity such as this, don't hesitate to call and arrange for an appointment to view. Price only $39,500 with convenient monthly payments. Call Mr. Hanley GR 7-4748, Saanich Realty Ltd. GR 9-1642.

WATERFRONT MOTEL
BOAT RENTALS
VANCOUVER ISLAND
12 four-star furnished units, 500 ft. of floats, 9 boats and motors, good living quarters. Located in fast expanding area. Good opportunity. Full price $71,000. Clear title. $15,000 cash will handle. Trades considered. Contact: B. L. Knelson, c/o NANAIMO REALTY CO. LTD., 17 Church Street, Nanaimo, B.C.

CANDY AND GIFT SHOP
Located in new Duncan Plaza within a busy trading area of 25,000. This business features both candy, chocolates and gift lines. All new fixtures and equipment. Illness forces sale. Full price of $9,900 includes stock of $6,000. Consider house in trade or good agreement as part payment. Hurry, this won't last. Ph., wire or write Cliff Pearce at 746-6363 or Box 172, Duncan, B.C. Newcastle Realty Ltd., 746-4411.

"5 SUITES"
Well-built conversion. Good location in Fairfield. Never a vacancy and showing the right investment. All 3-room self-contained units. Health reason for selling. Would consider trade for home. For further particulars call TED CHARTRES, EV 5-6741. ASKING ONLY $29,500 - 6¼% MORTGAGE. Northwestern Securities of Victoria Ltd.

15 UNIT MOTEL
Situated north of Duncan this is one of our most outstanding buys at $25,000 full price. Good paper and some cash will put you in possession. All cabins have light, water, heat and cooking facilities. Mostly monthly rentals giving a very steady income. Come up to see this, as it is a real bargain at the low price offered. E. J. Kidson, Nanaimo Realty Co. Ltd., 17 Church Street, Nanaimo, B.C.

IDEAL LOCATION
5 SUITES
Because of its close-in Cook Street location and reasonable rents, this older conversion is always occupied, attractive outside, needs some decorating. Should be owner-occupied. Reasonable down payment and owner will carry balance. Asking $16,930. Please call Mrs. Lavender EV 3-4155 anytime.

MUST BE SOLD
Fish and Chip and Coffee Shop. Seats 18. This is a well-located business, very suitable for family operation. Present owner must sell on doctor's orders and will consider any reasonable offer. Reduced drastically for quick sale to $4,900. For additional detail, please call Mrs. A. O'Neil, EV 5-3485, P. R. Brown & Sons Ltd.

CLOSE IN
4-SUITE APARTMENT
Here is a choice investment with potential capital gain. 2—2-BR, 2—1-BR suites. Revenue of $3,600 a year and low expenses. Only $25,900.
Stan Kennedy, 383-7124—anytime.
BOORMAN INVESTMENT CO. LTD.
1111 Government Street

5 SUITES AND 2 STORES
Tremendous value. Good close in location. Some decorating etc. to do. Reduced from $17,800 for quick sale.
FULL PRICE $13,500
TED GRAVES EV 5-6741 or EV 2-3513. Northwestern Securities of Victoria Ltd.

DOWNTOWN
19 UNITS
An older concrete block in exceptional condition. Oil hot water heating, new wiring, furnished. A very modern 2-bedroom suite for the owner or caretaker. Excellent terms. EXCHANGES considered. Call Ron de Montigny, EV 6-3231 anytime. Colony Realty Ltd.

VICTORIA'S FINEST RESTAURant. This is a chance of a lifetime. Excellent turnover, and netting over $12,000 yearly. Audited P & L. Central location. J. Henderson, EV 4-0831. Hagar & Swayne Ltd.

COMMERCIAL PROPERTY downtown Sidney, lot size 48'x100'. Older 2-storey building on property, needs renovating. Suitable for antique store, etc. Asking $16,500.
F. N. CABELDU LTD. 385-7174

FOR RENT — LARGE RESTAUrant with tourist cabins on lake front. $75 a month from May 1 to Sept. 30. Northern B.C., 30 miles from Yukon border. Victoria Press, Box 625.

ISLAND GENERAL STORE and Post Office. Living quarters. Year-round trade. $22,000 plus stock. Selling for health reasons. J. Kirk, Denman Island, B.C.

HOME AND REVENUE — LARGE suite for owner and two furnished suites. Fairfield, near park and stores. $12,500. Low down payment. Phone owner, 384-2479.

SIDE-BY-SIDE STUCCO DUPLEX. Full basement, automatic oil heat. Rent $75 each side. Easy terms. $11,750. A. S. Powell, EV 4-0581. Hagar & Swayne Ltd.

REVENUE PROPERTY, 3 SELF-contained suites, approx. $130 monthly revenue. Contact owner. Victoria Press, Box 635.

WANTED — PART TIME BUSIness, not store. Reply in confidence to Victoria Press, Box 680.

147 EXCHANGE REAL ESTATE

SPORTSMEN!
Now it is possible for you to exchange your Victoria property (or perhaps mortgage) for a resort or motel property. Some prime waterfront properties, certain sure to increase in value, some with boat rentals, cottages, lodge buildings, etc. Several with wide sandy beach and active fishing grounds:
1. Boat rental business—17 boats, jeep, trailers, sport shop, freezers, fully equipped offices, etc., etc. A money maker bargain priced at $14,500.
2. Strategic lodge, Qualicum Beach on the beach. Some minor alterations and you can make a fortune here! Easy terms at $38,500.
3. 18.5 acres. Sandy beach frontlarge log hunting lodge, panabode cottages. 10 minutes from ferries. You owe it to yourself to learn all about this. Easy terms or exchange. Genuine value at $59,500.
4. 18 acres, best beach, best fishing. Both sides of the highway, too. Log residence—log cottages, horse paddock, etc. Priced to sell to the first person to see it at only $38,500.
We could list more but a bright future is assured for those fortunate enough to own these choice properties. With no obligation whatsoever, call L. E. KIRK, Mgr., EV 5-6741, for full particulars on these and other opportunities. Northwestern Securities of Victoria Ltd.

Will take house or mortgage or agreement in trade on
* A BUSY COFFEE SHOP *
with groceries, 6-room home attached. On corner acre.
Brentwood Properties Ltd.
GR 4-1141

OWNER WILL TRADE NORTH Surrey 3-bedroom home, gas heat, fireplace and 2 lots, for Victoria area home. Victoria Press, Box 660.

LET'S TRADE
This lovely 3-bedroom stucco bungalow for a 3-bedroom home with basement. Country atmosphere. Call DORIS ADAMS, EV 5-6741, EV 6-2960. Northwestern Securities of Victoria Ltd.

URGENT
Will trade four-bedroom University executive home for Saanich view property, waterfront, or "what-have-you." BILL ATKINSON, EV 5-6741 or GR 9-2241. Northwestern Securities of Victoria Ltd.

OAK BAY DUPLEX, PLUS CASH, for apt. house, 4 to 8 suites. Victoria Press, Box 638.

149 LISTINGS WANTED

URGENTLY WANTED
IN FAIRFIELD
OR OAK BAY
TWO-BEDROOM HOME FOR RECENT ARRIVAL FROM VANCOUVER. DON'T DELAY — PHONE ME IMMEDIATELY IF YOU WANT A QUICK SALE.
ERIC CHARMAN
EV 5-9765
Fairfield Realty, 335 Cook Street

URGENT
6 and 8 self-contained suites for cash clients. If you have this and wish to sell, call Jack Brown, eves. EV 4-4976.
PEMBERTON, HOLMES LTD.

LISTINGS OF HOMES, FARMS, acreage and apartments required. Prompt inspections. Call EV 6-5555 anytime. B.C. Land, 922 Government Street.

FOR FAST SALES, LIST WITH DALBY & CO., 1010 BLANSHARD. EV 3-8341.

LISTINGS REQUIRED
GARDNER AGENCIES LTD.
EV 5-1445

150 HOUSES FOR SALE

DOUGLAS REALTY LIMITED
1710 Douglas Street EV 5-8794
(Opp. Hudson's Bay Store)

EYE-CATCHER
3-bedrm bungalow, 20' LR and DR in spotless condition. FC bsmt has large rumpus room with fireplace. O-O-M heat. Solid stucco. Owner up-Island. Easy terms at
$13,950
Mr. Warawa, EV 5-8794 anytime

JUBILEE DISTRICT
Spotless remodelled 5-room bungalow. FC basemt. O-O-M heat. Good terms.
$8750
Milt Michael, EV 5-8794 anytime

GORGE—$11,300
2 BR stucco bungalow. Nice LR with FP, lge kit with dining area. 4-pce Pemb bath. Full bsmt with finished room. Dr-in garage. O-O-M heat. Nice lot, reasonable taxes. Good terms.
Milt Michael, EV 5-8794 anytime

LOW DOWN PAYMENT
12-year-old, no bsmt stucco bungalow. Lge rooms, 2 good gardening lots. Low taxes. 3½-mile circle. A real bargain at
$8000
Milt Michael, EV 5-8794 anytime

UNIVERSITY AREA
Modern 4-room stucco bungalow. Lge LR, wall-to-wall carpet. Lge cab elec kit with nook area. 2 bedrms, 4-pc bath. O-O-M heat. Carport. $1,500 down.
Full Price Only $8500
Mr. Vint, EV 5-8794 anytime.

3403 SALISBURY WAY
$17,500
Charming 3-bedroom home in beautiful setting. Large living room with fireplace. Dining room and combination kitchen. Full basement has finished family room plus good storage space. Convenient carport and patio add much to the attraction of this property. Offers invited and good mortgage may be arranged. For appointment to view please call
A. A. CHAUVIN, 386-2111
MONTREAL TRUST COMPANY

SOUTH OAK BAY
MOVE IN TODAY
6 rooms plus 2 finished heated rooms in high dry basement. Near new O-O-M heating. 18' living room, separate dining room, spacious cabinet electric kitchen. 3 bedrooms, double plumbing. Landscaped lot. Separate garage. Please call MRS. VERA FRIEDRICH, EV 5-6741 or EV 5-7485. Northwestern Securities of Victoria Ltd.

TEN MILE POINT
2675 PHYLLIS ROAD WEST
Four-year-old home in treed setting. Unsurpassed view. Stone fireplaces, twin picture windows. Separate dining rm, custom kitchen, three spacious bedrms, two bathrms. Full high bsmt, finished rumpus room.
ASKING $36,500
P. G. JACKSON REAL ESTATE
631 Fort Street EV 2-0852 anytime

X X X X X X X X X X X X X X

SECLUDED
QUIET AREA
Here is an appealing 3-bedrm home on a professionally landscaped treed lot! Built by contractor for his family! Only 3 years old and well cared for! The modern kitchen features BUILT-IN APPLIANCES, and exhaust fan and a breakfast area. You will like the spacious living room with fireplace and the guest-sized dining room! Also a vanity bath and basement with rec area. O-O-M heat, of course!
FULL PRICE $16,500
Excellent Terms Available
Exclusive agent, Mr. Hogen, of Newstead Realty Ltd., EV 2-8117. Call any time, any day!

X X X X X X X X X X X X X X

BY OWNER, CLEAR TITLE, OLDer family home. Downstairs 2 bedrooms, living room and dining room. Large kitchen and pantry, bathroom and utility room. Electric kitchen, fireplace, automatic oil heat. Three rooms upstairs. Close to schools, parks, transportation and shopping centres. For information or appointment phone 385-3980. Full price $10,000.

BROWN BROS. AGENCIES LIMITED
1125 Blanshard Street
EV 5-8771 DAY OR NIGHT

HIGH MAPLEWOOD
Delightful family residence situated on a large well-landscaped lot. 1,764 sq. ft. of floor area, gracious 21-ft. LR, DR in line, large kit, utility off. Den or family rm finished in knotty cedar. Three large BR's. Full high basement. Oil heat. Attached garage. On sewer, of course. Taxes only $337 gross. This is a clear-title property—too large for present owner. Will consider part exchange.
Full Asking Price $20,500
Call Stuart Crickmay or Alex Hill, EV 5-8771 anytime.

SEA VIEWS
GORDON HEAD
Opportunity here for the growing family. Spacious front living room 18x18 with corner fireplace, separate 10x10 dining room, family cabinet electric kitchen—THREE LARGE BEDROOMS and 4-pce vanity Pembroke bathroom. Full high basement with drive-in garage. O-O-M furnace and space for large rumpus room or bedrooms. GOOD TERMS.
Price Only $16,000
Call George Thornelos, EV 5-8771 anytime.

SOMETHING DIFFERENT
STRAWBERRY VALE
Superb view over Portage Inlet—over ½ acre. This 15-yr-old stucco bungalow consists of 15x13 LR with picture window. Sep DR, 3 bedrms. Recreation rm, sep garage. Oil HW heat. Would qualify VLA. $3,500 will handle at full price of
$14,500
F. Bell, EV 5-8771 anytime.

GORGE - BURNSIDE
7-Room Semi-Bungalow
A delightful modern stucco family home—main floor has lovely living room with fireplace, sep 11x12 dining room, cab elec kitchen. LARGE FAMILY ROOM, 4-pce bathroom, 1 large bedroom. Up—2 large bedrms. Through hall plan. Full basement. Auto oil pkg heat. Dr-in garage.
EXCLUSIVE LISTING
$12,750
Call C. Pearce, EV 5-8771 anytime.

BLENKINSOP
1255 GARKIL ROAD
$2000 DOWN
Spotless 6-year-old 2-bedroom bungalow. Attractive living room with fireplace. Large sunny cab elec kitchen. Oak floors throughout. Full basement. Oil package heat. Dr-in garage.
QUICK POSSESSION
EXCLUSIVE
$2,000 dn. Owner will carry balance.
$12,500
Call Mr. Pearce, EV 5-8771 anytime.

$2150 DOWN
$9,150—YOUR OWN WATERFRONT, complete with floating dock, diving raft and rowboat. Beautiful lake view from picture windows in this snug stucco bungalow. Spacious front living room with fireplace, family cabinet electric kitchen with ELECTRIC STOVE. Two bedrooms. Attached carport. Large lot. Taxes $65 gross.
For appointment to view call George Thornelos, EV 5-8771 anytime.

1536 EDGEWARE
$1500 DOWN
5-room bungalow with 3 bedrooms. All interior newly decorated. Kitchen range. Oil heater and antenna included. Situated in block of good homes. Excellent buy at
$7250
EXCLUSIVE LISTING
Call C. Pearce, EV 5-8771 anytime.

SUNNY LAKE HILL
Let us show you this excellent 5-room stucco bungalow with 2 twin-size BRs, spacious LR and DR. Oak floors throughout. Oil HW heat. Situated on large lot with variety of shrubs and fruit trees. Priced realistically at
$12,900
By appointment only. Mr. Lawson or Mr. Bell, EV 5-8771 anytime.

MAGNIFICENT
SEA VIEWS
Drive by this beautiful home at 3055 Paul's Terrace and see for yourself. Whether you are in the attractive living room or dining area or in the kitchen doing the dishes you have a wonderful panoramic view of the sea and islands. The master bedroom is unusually spacious with a bay window, two other good bedrooms, one can be used as a den with a door leading to a secluded garden. Double carport. The best of materials have been used in this lovely home. The mortgage if required is only 6%. Ideal for the Retired Couple or Family.
EXCLUSIVE LISTING
Asking price with terms
$23,900
View by appointment only. Please Call Mr. Lawson or Mr. Bell, EV 5-8771 anytime.

COUNTRY HOME
$7500—$8700
Here is an ideal property for either the retired or young couple. Just 16 years old, four-room home in beautiful condition throughout with a separate garage situated on a 70'x150' lot, nicely landscaped in front with an attractive hedge and variety of shrubs and flowers, the back has a variety of fruit trees. The full price being $7500. If the same size lot alongside this property is wanted the full price with good terms,
$8700
EXCLUSIVE LISTING
For appointment only Call Mr. Lawson EV 5-8771 anytime

"CHEAPIES"
Compact 3-bedroom home in Esquimalt. Ideal for a starter! Basement with O-O-M heat and electric hot water tank. $500 down.
PRICE $6,900, $500 DOWN

"CHEAPIES"
Handyman's special for a quick sale! Two bedrooms, full basement, located in Esquimalt.
PRICE $5,850, $1,000 DOWN

"CHEAPIES"
Top value here! This home has two bedrooms on main floor and three more in the basement. Attractive living room and spacious family room make this an ideal family home. Full basement and O-O-M heat. Lot is fenced and completely landscaped.
PRICE $12,500, $1,500 DOWN
BALANCE AT $80

"CHEAPIES"
Retirement home, close to Jubilee Hospital. O-O-M heat, cute and cosy.
PRICE $6,500
Call now for information. N. Hyde, EV 2-8117, anytime. Newstead Realty Ltd.

NEWLY DECORATED 3-BEDROOM home on 1.82 acres excellent land. Living room finished in knotty cedar, fireplace, 4-pce bathroom, new furnace. A nice buy for $9950. Call Mr. Nield 386-5717 or 385-3435. P. R. Brown & Sons Ltd.

NEW POST AND BEAM 3-BEDroom home, double plumbing, full cement basement and carport, 1,300 sq. ft., automatic oil and fireplace. 3852 Florence Lake Rd. GR 8-2724 or GR 8-4159.

SMALL NEAT COMPACT 1-BEDroom bungalow in Oak Bay. Phone owner, EV 3-7494.

150 HOUSES FOR SALE

KER & STEPHENSON LIMITED
640 Broughton Street
EV 5-3411 Day or Night

BARGAIN PRICED
Bungalow in very good condition. Close to all facilities. 2 bdrms, dining rm, large kitchen. F.C. basement. Separate garage.
Full Price $5000
Mr. Davies, EV 5-3411

DELIGHTFUL COUNTRY HOME
Ideal for retirement, very low taxes, spacious living room, large kitchen and nook. Twin size bedroom, smart bathroom. Only 3 yrs young. Well landscaped secluded lot on a bus route.
A Good Buy at $7500
Mr. Felton, EV 5-3411

DRIVE BY 2610 PRIOR ST.
2 Bedrooms—6 years old. Spotlessly clean and attractive.
Only $8950
Mr. Speed — Mr. O'Halloran

TOO MUCH GARDEN? TRADE IT
Use your house to get you a beautiful two-bedroom apartment with sea view, pleasantly located in Oak Bay. A self-owned apartment in a modern block with elevator. All the advantages of your own home without having a garden or house to tie you down when you want to travel. For further particulars please contact J. H. Ford at EV 4-1969 or EV 5-3411.

BEAUTIFUL RETIREMENT HOME
In the convenient University area. On secluded lot close to bus and stores, very comfortable Living Room with Fireplace, separate Dining Room. Large Kitchen and Utility Room. New Furnace. Wonderful value at
$10,800
Mr. Felton, EV 5-3411

EXCEPTIONAL OPPORTUNITY
A charming 2 BR and den home. Just on the market. LR 15x16 with wall-to-wall, full-sized dining room, an immaculate kitchen, full cement bsmt. All this on a lot 100x120.
Asking $13,950
To view contact Mr. Vallance or Mr. Fitzsimmons.

GREAT VALUE WELL BUILT HOME
Located within two blocks of Junior High and Primary schools, and close to good stores, this modern home with 21x14 living room, family sized dining room, two large bedrooms and sun room, as well as large rec room or bedroom in basement with fireplace. In first class condition. Terms can be discussed.
$14,900
J. H. Ford, EV 4-1969, EV 5-3411 anytime
Mr. Wagner, GR 7-2900

CHARM AND CHARACTER IN SOUTH OAK BAY
Here is an older home in excellent condition. There are no steps to the main floor so it is suitable for a retired couple, yet it has two small bedrooms upstairs which makes it ideal for a growing family.
Call me for more information and an appointment to see this charming home. E. W. Thomas, EV 5-3411.

OAK BAY
CLOSE TO PARK
This is an excellent home for a young couple with a growing family. Close to school, shopping, transportation and only a stone's throw from a recreational park. There are 3 bedrooms, full basement, rumpus room. Nicely fenced lot. Generous terms can be arranged.
$15,950
Mr. Speed — Mr. O'Halloran
Exclusive
EV 5-3411

FAIRFIELD GOOD FAMILY HOME ONLY 5 YEARS OLD
Just a few steps to a good bus service and stores. School close by and the waterfront is only two short blocks away. A very pleasant entrance lands you to a bright living room and dining room. 2 bedrooms and vanity bathroom. Downstairs contains large rec room, bedroom, 3-pce shower bathroom and laundry room.
E. W. Thomas, EV 5-3411

SUBURBAN LIVING
Do you wish to get away from the noise of the city? Give me a call and I will show you a delightful 3-BR home under 10 yrs old with an attractive living room and dinette. Very smart and modern kitchen. A full basement with rumpus room. Ideal for the teenagers entertaining. Asking price
$16,200 With $4000 Down
To view please contact Mr. Vallance or Mr. Fitzsimmons at EV 5-3411 anytime.

PLYMOUTH ROAD 2 BEDROOMS AND DEN
A beautiful home in the top of the University area suitable for executives with a grown family, or retired couple. The easily-kept garden offers seclusion in back among the oak trees. Only 4 years old.
$24,500
Mr. Speed — Mr. O'Halloran
EV 4-0079

CLEAR TITLE FOUR 2-BR SUITES
This well-built apartment block in excellent location within walking distance of town, close to Central Junior High School, will produce good revenue as 3 suites while providing spacious quarters for owner. Each suite has large living room, dining room, two bedrooms, kitchen with nook and laundry. HW heat.
Full Price $35,000
J. H. Ford — A. L. Wagner
EV 4-1969 — GR 7-2900

OPEN HOUSE
1345 GRANT STREET
2-6 P.M. FRI.-MON.
3 bedrooms. Brand new. Living room with fireplace, dining area, kitchen with large breakfast nook, 4-piece bathroom. Full basement with fireplace in rumpus room area. Call owner for appointment to view. EV 2-[illegible]

$500 DOWN
IMMEDIATE POSSESSION
1784 ADANAC
Call Mr. Higgett, 383-3400
KASAPI CONSTRUCTION

CADBORO BAY 2000 SHIELING PLACE
By builder. New 3 bedrooms split-level, 1½ baths, beamed ceilings in living and dining room. Asking $21,900. Phone GR 7-3728.

DRIVE BY 1721 CORONATION—Cosy, attractive retirement home close to Jubilee Hospital. Call George Chan at EV 5-6741, res. EV 2-3418. Northwestern Securities of Victoria Ltd.

MODERN 2-BEDROOM HOME with all conveniences. Extra bedroom in part basement. Carport, range included. $9,500 full price. Terms to suit. 76 Lurline. EV 2-6159.

150 HOUSES FOR SALE

HAGAR & SWAYNE LTD.
614 Yates Street — EV 4-0531
Member of the Real Estate Board

SIDNEY VILLAGE 3-4 BEDROOMS
This completely renovated older home on a LARGE LOT has 3-4 bedrooms, TWO BATHROOMS, LARGE MODERN KITCHEN with almost NEW RANGE and LARGE GLASS-LINED TANK included. New automatic furnace. WELL KEPT GARDEN with fruit trees and ALL FENCED, small barn, pleasant view. This property is valuable, commercial zoned, close to shops, etc. Real buy at only $10,500. $1,500 Dn. will handle.
JOHN BISHOP
EV 4-0531 (DAY OR NITE)

OAK BAY SECLUSION CHARMING TOP-VALUE OLDER HOME
This gracious older residence features A LARGE IN-LINE LIVING-DINING RM — both with FIREPLACES and English Tudor BEAMED CEILINGS with stained oak panels and WALL-TO-WALL CARPETS. 3 very large bedrooms, 2 SEPARATE bathrooms, modern CABINET KITCHEN, and a cosy den with TUDOR BEAMS, leaded bookcase and FIREPLACE. Partial full bsmt with a new-new pkg OIL HEATING unit, new wiring and minor plumbing renovations. Semi-secluded on a LARGE LOT. Impossible to consider from outside viewing, so please NO DRIVE-BYS. ASKING $18,500 with very good terms. Robert McAdams EV 4-0531.

IMMACULATE MODERN BUNGALOW
This attractive, secluded, green, shake bungalow with a glimpse of the quiet waters of the Gorge, must be sold. Close to city. Well-constructed and maintained and consists of attractive entrance hall, large LR with dining area, F.P. and oak floors, 2 twin-size bedrms and 4-pce bath. A bright, convenient kitchen and dining nk opening onto a fine sundeck facing south, a lge rec rm with FP, full high bsmt with auto oil heating. Double carport and garage, blacktop drive. Clear title and easy terms. This should be seen to be appreciated. Asking $14,750. A. S. Powell, phone EV 4-0531. Exclusive agent.

RETIREMENT. CLEAR TITLE CITY
VACANT IN 3 WEEKS. CUTE 2-BEDROOM STUCCO BUNGALOW. COMPLETE NEW MAHOGANY KITCHEN, DOUBLE STAINLESS STEEL SINK, SEPARATE DINETTE, SPACIOUS LIVING ROOM WITH CORNER FIREPLACE, 3-PIECE TILED BATHROOM, FULL CEMENT BASEMENT, OIL-O-MATIC HEAT, 100 AMP. SERVICE WIRED FOR WASHER AND DRYER, ALL COPPER PIPE, DRIVE-IN GARAGE, BUS AT DOOR. LOW TAXES.
$10,900
CALL JACK HENDERSON, EV 4-0531

EXTREMELY UNIQUE ELEGANCE — GRANDEUR PANORAMIC VIEWS OAK BAY—$19,500
Gazing down upon little homes clustered about sheltered Gonzales Bay, or out across sparkling majestic waters to the gaping mouth of the Pacific, images of other lands come to mind. Fifty years ago, the wealthy merchant from Hong Kong and his many servants must have thought the same things as they set about building his retreat in the new world. Today, this palace is for sale. Located high on GONZALES HILL, this most MAGNIFICENT and INTERESTING older home has 9 rms, most with OUTSTANDING views. GRACIOUS living and dining rms, bath with FIREPLACES, are finished in a TASTEFUL DECOR including wall-to-wall carpets. Handy ULTRA-MODERN kitchen with breakfast bar and garborator, featuring NATURAL WOOD BEAUTY. Handsome den with MAHOGANY panelling. Master bedroom with its own 3-pce bathroom. 3 bedrooms up. Partial basement, oil heat. No lawns, but a MULTITUDE of TERRACED GARDENS. A solid family home of great CHARACTER and DISTINCTION you will be proud to own and a genuine HOT BUY. View this collector's item by appointment only. NO drive-bys. Robert McAdams, EV 4-0531.

PRICE SLASHED
Owner leaving the City, must sell older 4-bedroom, full basement home. Separate dining room, kitchen with pantry. Close to bus and schools. See this for sure. We need about $2,000 down. Make us an offer. $9,000. Call Jay Rogers, EV 4-0531.

LIKE AN EAGLE'S NEST ON 1.6 SECLUDED ACRES EXECUTIVE RESIDENCE CLOSE-IN
HIGH ABOVE the city with UNEQUALLED VIEWS, this lovely home has EXTREMELY large living room, ideal for GRACIOUS ENTERTAINING, an almost equally large GUEST SIZE DINING ROOM with French doors to patio — modern kitchen with DISHWASHER, 3 large bedrooms, two full bathrooms, REC. ROOM WITH FIREPLACE—workshop and extra bathroom, HUGE REAR PATIO AT FILTERED SWIMMING POOL. Auto oil HOT WATER HEAT — greenhouse — TWO GARAGES and attractive perennial garden. REASONABLY PRICED at $29,500. ATTRACTIVE TERMS.
JOHN BISHOP
EV 4-0531 (DAY OR NITE)

LUXURY, SECLUSION OCEAN VIEW 3 MIN. TO BEACH
Built at a cost of over $35,000, this outstanding 3-bedroom EXECUTIVE RESIDENCE has EXPANSIVE OCEAN VIEWS—located close to UNIVERSITY and CADBORO BAY. THIS FANTASTICALLY BEAUTIFUL home has EVERY DESIRABLE LUXURY FEATURE. Large living room with attractive fireplace, guest size dining room, through hall, wall-to-wall rugs throughout, two TWIN SIZE BEDROOMS with HUGE CLOSETS (metal doors)—LOVELY DEN with mahogany bookshelves and desk built-in. The SUPER MODERN DREAM KITCHEN has large break fast area and built-in eye-level oven, range and dishwasher included. UTILITY ROOM with washer and dryer connections—in addition, a separate REC. ROOM or EXTRA BEDROOM. There is an 80-GAL. ELECTRIC BRONZE HOT WATER TANK and auto oil hot water heat. TWO BATHROOMS, DOUBLE GARAGE and other features too numerous to mention. All this on a lovely 1.3 ACRE OF SEA VIEW PROPERTY. Priced to sell at only $28,500. Good terms can be arranged on this CLEAR TITLE property.
JOHN BISHOP
EV 4-0531 (DAY OR NITE)

JUBILEE HOSPITAL QUIET STREET ATTRACTIVE, MODERN
Right near shops, transportation, walking distance to town. 2-3-bedroom FULL BASEMENT HOME. BEAUTIFUL LIVING ROOM with LARGE FIREPLACE, cute dining room, modern kitchen, PACKAGE OIL HEAT, WORKSHOP—separate garage and breezeway to house. SECLUDED GARDEN. SOLIDLY BUILT by expert builder, now retiring to Sail Spring. This is a REAL BUY at ONLY $13,300.
JOHN BISHOP
EV 4-0531 (DAY OR NITE)

GORDON HEAD 3 BEDROOMS
MOTHER, if you have small children, this attractive 4-yr.-old home is for you. LARGE UTILITY wired for washer and dryer off well-planned kitchen. SEPARATE dining area forms part of the "L"-shape living area. For EASY CLEANING, all floors are TILED with "plank" tile in LR, DR and hall to give NATURAL WOOD-like appearance. RAISED HEARTH wall-to-ceiling fireplace. Valances on all windows, adjoining extra large garage, full basement, RUMPUS ROOM, OIL HOT-WATER HEATING. Close to schools. Yes, there is more, and all for only $17,500, with about $4,000 to handle. Please call JAY ROGERS, EV 4-0531 or 477-4969 anytime.

150 HOUSES FOR SALE

HAGAR & SWAYNE LTD.
614 Yates Street — EV 4-0531
Member of the Real Estate Board

10 MILE POINT VLA APPROVED LOT
This large lot has been cleared at a cost of $600.00, and it has LOVELY TREES and a CHARMING LOCATION. Surrounded by expensive homes and a BARGAIN AT ONLY $5,500.
JOHN BISHOP
EV 4-0531 (DAY OR NITE)

F. N. CABELDU LTD.
1212 Broad St. — EV 3-7174
Established 1930

GORDON HEAD SWEEPING SEA VIEW
Just listed this 8-year-old home offers:
Large combination living-dining room with new W-to-W carpeting.
Three Bedrooms.
Electric Kitchen with built-in appliances.
4-pce. vanity bathroom.
Full basement containing Recreation Room, extra Bedroom and Laundry Room.
Fenced lot .38 acre.
Mortgage of $9,700 at 5% int. can be assumed—Vendor will consider a down payment of $5,000 and carry balance on a 10-year term.
$23,000
Call Mr. Gorely, EV 2-7174 or res. GR 7-6732 for appointment to view.

Call Mr. Gorely, EV 2-7174 or res. GR 7-6732 for appointment to view.

OAK BAY SOUTH OUTSTANDING SEA VIEWS
A home of unusual charm situated on Beach Drive with delightful views of the ocean. The ground floor comprises an entrance hall, large living room with granite fireplace, guest-size dining room, bright electric kitchen with breakfast area, bedroom, 4-pce bathroom and oak panelled den with fireplace. There is a large open stairway leading to a bathroom and two large bedrooms up. Full cement basement, automatic oil hot water heating, attached garage and a large fenced lot completes this desirable property. Realistically priced at
$25,500
Please call John Cabeldu at EV 2-7174 for appointment to view.

ROYAL OAK AVE. HIGH LOCATION
This 6-rm home will appeal to those preferring the ultra-modern. Designed by a leading Victoria architect especially for the owners, this very well-constructed quality home comprises LR 22x15, dinette, kitchen with built-in appliances, three bedrooms, hobby room, 4-pce bathroom and extra toilet. There are many extras in this home which due to transfer from Victoria the owners must now reluctantly sell. Priced below cost at
$25,000
Please call Mr. Gorely, EV 2-7174 or res. GR 7-6732 for further particulars.

WATERFRONT 1½ ACRES TREED SECLUSION
This truly magnificent home was built 9 years ago for the present owners. Situated on a lovely piece of treed property, the views are breathtaking. Beautiful living rm, 29x19 with F.P. The three large bedrms, all have ample closets and built-in features. Three bathrooms, family rm. and F.P. Workshop and Hobby rm. Expensive wall-to-wall carpeting. Outside balcony. View only by appointment.
$49,500
R. F. HARRIS, EV 3-7174 or GR 7-2900

JUST LISTED UPLANDS EXCLUSIVE
Modern split-level home located on over half an acre of choice property giving plenty of living room. Home contains 3 bedrooms, family room, utility room, etc. One 4-pce bathroom, and two 2-pce bathrooms. Space for rumpus room, and ample basement storage. Double garage with turn-around. Terms considered.
$31,500
To be viewed by appointment. Please call Mr. Bryan Leverton, res. EV 2-3789.

$14,750
Six rooms, LR 24x14, DR 12x12, oak floors; kitchen, 3 bedrooms and bathroom. Full basement with excellent oil furnace. Large separate garage. Blacktop driveway, grounds landscaped. Less than one mile from Victoria University. Call Mr. Blenkinsop.

FAIRFIELD AMONG NEW HOMES
Well built N.H.A. type bungalow containing 4th bedroom in high basement. Built in 1957, there is 1,212 sq. ft. on the main floor. Fully fenced well stocked garden. Approx. $16,000 mortgage payable at $95 p.m. including 4% interest. 1/12th taxes.
$17,400
B. J. LEVERTON, EV 3-7174 or res., EV 2-3769.

UNIVERSITY REALTY LTD.
Shelbourne Plaza
Tel. 477-1855

$750 DOWN
You must see this 3-bedroom NHA home with basement. Landscaped; only 4 years old. Asking $14,700.
Exclusive with
George Stricker EV 2-4134
Philippe Poole EV 5-4912

MT. TOLMIE NEAR THE PLAZA $12,950
A sparkling home. Immaculate inside and out. Better than new. Tastefully landscaped. Back-yard patio. Fully fenced lot. Also, for the gardening enthusiast, your own greenhouse. A non-basement home with perimeter oil heat; 2 bedrooms. Spacious kitchen; 13x19 living room; 4-pce. bath. Utility room with washer and dryer hookup. Piped TV. Attached garage.
SEE IT THIS WEEKEND
D. Tregear, 477-1955 anytime.

LUXURY and SECLUSION NEW FOR $25,600
The design of this very exclusive home will afford you incomparable outdoor living. The gracious and richly finished interior will provide 3 or 4 bedrooms, and for your entertainment we offer a tastefully finished rec room. The 220' deep lot with many oak trees will give ample room for your children to play. For all the other features call owner at 382-6082.

SASEENOS WATERFRONT
Owner of fine three-bedroom home wishes to sell before leaving for Europe. 3.39 acres of beautiful garden, guest cottage, filtered swimming pool. Will accept good first mortgage or agreement for sale as part payment and give terms to reliable party. Price $27,000. Will sell furnished if desired. View by appointment only. Telephone owner at 472-3066.

COUNTRY LIVING: COLWOOD
Large landscaped lot 85x200, reasonable taxes and very close to the Golf Club. Attractive living room, cabinet kitchen, 2 bedrooms. Partage oil heat in a full basement, separate garage, quiet street. Full price $9,300. Young family man's terms available. Please phone Mr. Bevington, EV 6-5097. Gardner Agencies Ltd. EV 5-1448.

URGENT—MUST SELL— 2 BEDROOMS, small den, dining room and electric kitchen. Full basement with automatic oil heat. Owners have bought and are selling for only $9,850 with $1,000 down. Phone ETHEL HARVEY, EV 5-6741. Northwestern Securities of Victoria Ltd.

CADBORO BAY, 3-BEDROOM CAPE Cod, cedar siding. Basement. Large lot, fruit trees. Priced to sell. Good financing. By owner, GR 7-3417.

150 HOUSES FOR SALE

WESTERN HOMES LTD.
617 FORT ST.

LOW DOWN PAYMENT
Attractive, Nicely landscaped. CLOSE TO EVERYTHING. 2 nice bedrooms. Living room with fireplace. BRIGHT ELEC KITCHEN. Auto oil. Drive garage. Full bsmt with EXTRA FINISHED ROOM.
$12,300
Call J. GLOVER or T. MOORE, EV 2-2137 anytime

$5,950
CASH OR TERMS. RENTED FOR $65 PER MONTH. 2 BRs, LR AND KITCHEN, 3-PCE BATH. NICELY FENCED LOT. NET TAXES APPROX $35. OIL SPACE HEATER AND OIL RANGE INCLUDED. FOR APPOINTMENT TO VIEW CALL GORDON MARSHALL, EV 2-2137.

CATHEDRAL ENTRANCE 3 BEDROOMS
ASKING PRICE $14,700. OPEN TO OFFERS RE DOWN PAYMENT AND END PRICE. FULL BASEMENT, OIL HEAT, PLUMBED FOR W AND D. CALL G. MARSHALL, EV 2-2137.

"BARGAIN HUNTERS" "DELIGHT" "DUPLEX" "VIC. WEST" "$700 DOWN"
This up-and-down duplex rents at $65 for one-bedroom suite down (3-yr tenant) and $85 for 3-bedroom suite upstairs. Monthly payments $116 P.I.T. Close to all services and a goes bay at.
To view and buy call J. GLOVER or
$10,950
T. MOORE, EV 2-2137

BRAND NEW $1350 DOWN SPLIT LEVEL POST AND BEAM 3 BEDROOMS UNIVERSITY AREA 1260 SQ. FT. NHA FINANCING $16,500 FULL PRICE
Wow!!! What a buy. A beautiful post and beam split-level home in new area. Through hall, large living room with brick fireplace. Dining area. 3-star electric kitchen with oodles of cabinets and built-in fan for your range. 3 good bedrooms. 4-pce bathroom with vanity. Basement with drive-in garage and laundry area plus a nicely finished den with natural panelling. Good level lot in a nice area.
SEE THIS NOW! AT $16,500
CALL JOHN JAMES, EV 2-2137 ANYTIME.

"$1000 DOWN" "FOUL BAY" ONE BLK TO BEACH
A little paint here would increase value $1,000. Stucco bungalow of five large rooms including two twin bedrms, oak floors in main rooms. Full basement, O-O-M heat. Full price $10,700. Mr. Evans, EV 2-2137, eves., EV 5-5533.

"1212 SQ. FT." "$3000 DOWN" "FULL PRICE—$16,750"
Read this fantastic offer to build a 3-BR home under N.H.A. — then compare with other prices. We include:
1—Lot value of $2,000 (either yours or ours).
2—Mortgage insurance.
3—3-yr fire insurance policy
4—Legal fees.
5—Surveyor's fees.
6—Sewer connections.
7—Water connection.
8—Culvert if required.
9—Application fee.
10—Oil-O-Matic heat.
11—Full tank of fuel oil.
12—Basement.
13—Double carport.
14—Floor-to-ceiling fireplace.
15—Stainless steel sink.
16—Cathedral entrance is desired.
17—Mahogany kit cabinets.
18—Mahogany feature walls with planters.
19—Fully insulated.
20—Electric fan in kitchen.
21—6½% N.H.A. financing.
22—Blacktopped driveway.
For an appointment to discuss further details regarding building this outstanding home on either your lot or ours call Roy Smith, EV 2-2137 anytime.

SMART — STUNNING SOPHISTICATED
The fine attention to detail expressed throughout this 1,250 SQ. FT. MODERN HOME—its setting overlooking GOVERNMENT HOUSE GROUNDS—its carefree garden with its AUTOMATIC SPRINKLER SYSTEM and virtually NO LAWNS TO CUT gives this 5-YEAR-OLD HOME qualities no other house has.
—state patio off large kitchen and family room
—spacious sundeck off living room
—3 bedrooms, 2 beautifully appointed bathrooms
—double lot
BUILT AT A COST IN EXCESS OF $26,000
REDUCED TO $24,900
TERMS AVAILABLE WITH LOW DOWN PAYMENT
GORDON STEVENSON
EV 2-6117 anytime
NEWSTEAD REALTY LTD.

HUNTING HINTS
IF YOU'RE HUNTING FOR A HOME THIS WEEKEND, here are a couple of good ones to view:
3134 DONALD ST.—three bedrooms, attractive living room of knotty pine and mahogany, extra space upstairs, plus full basement, priced at $13,200, good terms.
3380 RICHMOND RD.—Just the nicest four-bedroom home with separate living room and dining room. Don't be fooled from the outside. There is lots of room here and full basement too. Price $14,500.
If the exterior of these homes appeal to you, phone RAY RAWNSLEY for appointment to view, 385-3471 anytime, of Johnston & Co.

SEAVIEW CONTEMPORARY SPLIT-LEVEL
- Ten Mile Point
- Exclusive area—trees
- Three bedrooms—sundeck
- Basement—recreation room
- Many extra features
- Only $18,900—$105 PIT
- Reasonable down payment

Exclusive agent, Ellwood Nault, EV 2-6117 or EV 6-4130, Newstead Realty Ltd.

FAIRFIELD REALTY 335 COOK ST.

SPACIOUS LIVING GORDON HEAD
Approx. 1460 sq. ft. 30-ft. living room, large separate dining room, 2 bedrooms plus in-law suite or extra bedrooms in basement. This home is on 2 large lots (¾ acre) or one extra lot could be sold. Price $18,950. Call Del Hoegi, EV 3-9783 anytime.

FAIRFIELD $7,900
Don't expect anything fancy, but it is a good substantial 2-bedroom home with O-O-M heat. Call Del Hoegi, EV 3-9783.

IF YOU CAN AFFORD $125 monthly—this nearly new 3-bedroom home may be yours immediately for $500 down. Owner leaving for the States. Don't miss this excellent deal. Dial 386-4294 anytime. Ask for John Molyard, Morey & Johnstone Ltd.

$1,000 DOWN—2 BEDROOMS. 4083 Cumberland. To view, 479-4267.

150 HOUSES FOR SALE

NORTHWESTERN HOMES LTD.
of Victoria Ltd.
909 GOV'T ST.
EV 5-6741

"DUPLEX WITH A VIEW"
Only 4 years old and one of the best floor plans in Victoria. Thru' hall, 2 bedrooms, vanity bath. Most attractive living room with fireplace. Lots of cupboards in the electric kitchen. Full high basement and drive-in garage. Rents are low at $65 each side.
Full Price $22,900
Phone ETHEL HARVEY to view, EV 5-6741.

"OAK BAY" WILLOWS AREA
Definitely a home with character and consisting of 3 bedrooms, spacious living room and guest-size dining room, all with lovely oak floors. Large electric kitchen with good-size dining area. Full high basement and beautifully landscaped yard with lane at rear. Close to school, park and all amenities. Priced to sell quickly.
For $18,900
Please call MR. BELCHER, EV 5-6741 anytime.

"RUSTIC CHARM"
A combination of the best of materials and the finest craftsmanship have gone into this 1,440-sq.-ft. 3-bedroom home with a large living room featuring a raised hearth fireplace. L-shaped dining room, delightful kitchen with built-in fixtures, family room. Extra den and 2 bathrooms. Only 8 miles from Victoria, this $20,000 home can be yours for
$16,950
If you have a substantial down payment, Call AKSEL PETERSEN, EV 5-6741 anytime.

"SEMI POST AND BEAM"
For those who want the best, we have a one-year-old custom-built 2-bedroom home in the city-Gorge area. Full basement, finished rumpus room, carport with sundeck and a large landscaped lot, are only a few of the features making this the most desirable modern home in Victoria.
Full Price $16,900
Please call AKSEL PETERSEN, EV 5-6741 anytime.

"$1800 DOWN"
4 YEARS OLD, with 6% MORTGAGE, 3 bedrooms with full high basement. POSSESSION IMMEDIATELY. If you need to move in a hurry see this with MRS. SIMPSON OR DRIVE BY 1925 KINGS RD. Then call MRS. SIMPSON FOR APPOINTMENT TO VIEW a lovely roomy home. EV 5-6741.

"1287 TRACKSELL"
3 years old, 3 bedrooms, 1296 sq. ft. High view location. Almost 1 acre of land. Vacant. Reduced from $18,500 for quick sale.
Full Price $16,500
with terms. TED GRAVES, EV 5-6741 or EV 2-5813.

"COLLEGE OPPORTUNITY"
Situated close to college or University School is this exceptionally well-cared-for home. Kitchen is a delight and there are three bedrooms plus large recreation room for growing family. Owners transferred.
Full Price $15,500
6% mortgage here. Call MR. JAMES, EV 5-6741 or phone EV 2-6797.

"FAIRFIELD DUPLEX"
First time offered. Splendid location. Owner occupies main floor. Second floor occupied by reliable tenants. Here is your opportunity to own your own home and have a tidy income too.
Full Price $14,800
Call MR. JAMES, EV 5-6741 or EV 2-6797.

"COLWOOD"
Now under construction with brick, stucco and siding exterior, 3-bedroom de luxe home featuring floor-to-ceiling fireplace, separate dining room, mahogany cabinet electric kitchen with double stainless steel sink, built-in oven, range, fan and hood. Full basement with separate utility, extra roughed-in bedroom and fully finished rumpus room with fireplace.
Full Price on Terms
$14,750
Exclusive with AKSEL PETERSEN, EV 5-6741 anytime.

"MUST BE SOLD"
With 3 bedrooms, large living and L-shaped dining room, modern kitchen with dining area, and situated in a very popular residential area, this 10-year-old stucco home with a lovely 4-pce bathroom can be had on terms at $70 monthly.
Full Price $14,250
Phone J. FIDLER at EV 5-6741 or EV 2-2223 anytime.

"FAIRFIELD"
Exceptionally well-built 2-bedroom home. Warm as toast. 20x14' living room with fireplace, 12x11' dining room, lovely mahogany cabinet electric kitchen, 4-pce bath. Good high basement, oil heating. Located close to sea, park, shopping and transportation.
Asking $12,850
to view call LEN LeDOUX, EV 5-6741.

"LAKE HILL" Clean Modern Home
Just right for a growing family is this spotless, full basement home on a quiet street. You will feel at home in the bright living room with its cheerful fireplace, and in the guest-size dining room. Room to spare in the 3 bedrooms with their roomy closets. The bath is a 4-pce vanity and the kitchen sports plenty of cabinets and eating area too. Room for car and workshop in the drive-in garage. You won't find better value anywhere at the low price of
$13,700
and a reasonable down payment. Call LARRY JACOBSEN at EV 5-6741.

"RETIRING?"
Want to walk to shopping centre? Then I have just the cutest little bungalow to show you. Gleaming white siding surrounded by hundreds of dollars worth of roses and shrubs. Completely fenced with steel fence. Inside 4 lovely rooms. Hardwood floor in living room. Fireplace of course. One bedroom in full basement. O-O-M heat. Charming furniture can be bought separately.
Full Price $12,000
Terms. Call VERA PIPES, EV 5-6741.

150 HOUSES FOR SALE

NORTHWESTERN HOMES LTD.
of Victoria Ltd.
909 GOV'T ST.
EV 5-6744

"CONSIDER"
This 4-bedroom stucco home. Full basement, oil heat, just ten years old. Completely modern, within walking distance of Catholic school, 5 mins. to shopping centres. Transportation at the door. Charming setting of trees and shrubs. Yours for
Only $12,500
Terms. Call VERA PIPES, EV 5-6741.

"RUBY ROAD"
Just off Shelbourne, well-built stucco bungalow, full basement, 2 good bedrooms, large grassy lot, greenhouse, fish pool. Terrific value.
Clear Title, $11,500
Exclusive with MR. RICHARDSON, EV 5-6741.

"WHY BUILD?"
When you can purchase this completely modern 3-bedroom home. Large electric kitchen, living room with open fireplace, full basement, Drive-in garage. Close to Mt. Douglas. $1,500 DOWN.
Full Price only $10,900
Please call TED CHARTRES to see this spring special. EV 5-6741.

"HALF-WAY TO SIDNEY"
One acre of paradise with a bit of woodland, and a spring of clear, cold water. 3 bedrooms, all electric kitchen (wired for washer and dryer, too)—O-O-M heat, full basement, large sundeck.
$12,900
Phone J. J. WILLIAMS at EV 5-6741 for details.

"DUPLEX"
New oil furnace, new wiring, copper plumbing, full basement. Two 2-bedroom suites, always rented $113 per mo. Low down payment.
Full Price $9950
DORIS ADAMS, EV 5-6741 or EV 6-3909.

HERE IT IS
Your 2-Bedroom Home, with dining rm, living rm with fireplace, a cosy den, full basement. Oil-O-Matic heating.
Full Price $9800
$1,000 down and $61 per month. Phone J. J. WILLIAMS at EV 5-6741.

"MUST BE SOLD"
A cosy bungalow located a half block from Beacon Hill Park. All four bedrooms on the main floor. Full high basement, new Duroid roof and separate garage. Overall condition good. Asking price
On Terms $8500
Phone M. SMITH, EV 5-6741.

"CRISP"
is the word you will use when you see this immaculately-kept home in every detail. 3 bedrms—most attractive elec. kitchen — automatic oil heat. This is well worth your time to view. Please do not ask for drive-bys.
Full Price $8950
with $1,500 down. Ph. ETHEL HARVEY, EV 5-6741.

"VIC WEST"
Remodelled 3-bedroom home. Nice cab electric kitchen and Pembroke bath. New stucco, 220 wiring and plumbing and cement foundation. Some inside finishing required. Close to shops and transportation. Early possession.
Full Price $5795
$295 down, $30 per month to purchaser with good credit rating. To view phone ROSS EVANS, EV 5-6741 or 383-4257.

C. G. HEISTERMAN & CO. LTD.
Since 1864

GREEN THUMBS
The advent of spring is an exciting prospect for the garden lover who buys this comfortable 2-bedrm home in High Quadra. And there's a brick walled patio for relaxation. FP only $12,900. Flexible terms. Call Mr. Harris, GR 7-1198.

HURRAH!
Look at this. Your dream CAN come true. You wouldn't believe how easy it is to finance this expensive 6-room-plus home. You can dine or sit in your living room and enjoy a magnificent view. The lot is about 70x147. Wait, that's not all—transportation and school close at hand. Call me today. Lou Chaney
GR 5-3128
1121 Blanshard St. — EV 3-6161

FERNWOOD LARGE FAMILY HOME
Full price $13,800; DP $1,500; terms $100 monthly. 4 bedrooms, 2 bathrooms, living and dining room with wall-to-wall carpet. FC bsmt with pkg oil heat. Sep garage.

MADDISON AVENUE
Large family home, 5 bedrms, living rm, dining rm, den, hardwood floors. Full concrete basement with sawdust furnace, large oil kitchen. Real value at $9,950. Will take approx $3,300 to handle, bal $100 monthly.
ON 2 ABOVE CALL STAN SAGE, 385-3471 anytime, of Johnston & Co. Ltd.

CASH BUYERS AHOY!
$9,800
Heave to, my hearties, and make your cash offer for this two-bedroom, full basement, Oil-O-Matic-heated, white stucco home. Close in, with nice fenced yard. Don't tarry a minute. Call Shirley Alsdorf, Captain of its fate, at COLONY REALTY LTD., EV 6-5233.

$11,900 is full price on this 2-yr-old full basement home. 4 blks from JUBILEE HOSPITAL. Sep. dining rm, oak firs. Elderly owner has kept this home like new. Call Jim Rannan of Island Homes Ltd., 386-2996, or 479-5910.

ESQUIMALT LAGOON
If you have longed for a seaview, plus country living, plus a five-year-old, 3-BR stucco home, do see this. Please call Doreen Whipps, EV 6-3231, anytime. Colony Realty Ltd.

IMMEDIATE POSSESSION — 3321 Henderson. New, split-level, 4 bedrms, triple plumbing, rumpus room. To view daily. Builder, A. Politano, EV 2-8832.

150 HOUSES FOR SALE

BOOBORMAN INVESTMENT CO. LTD.
1111 Government Street — EV 3-7124

NEAR OAK BAY AVE.
4 BEDROOMS
LR, DR, large kitchen, Pembroke bath. Full, dry basement, new furnace, wiring and water tank, extra toilet.
$9,950, Good Terms
Exclusive, Dar Garside, EV 3-7124 anytime

EXCEPTIONAL HOME
EXCEPTIONAL GROUNDS
EXCEPTIONAL VALUE
True value indeed in this most immaculate home. Large LR with fireplace, three bedrooms, four-piece bathrm, the most attractive, bright kitchen (with bar dividing nook area), faces south with a pleasant outlook. Full high bsmt with rec room, top quality oil heating and separate garage. A carefully groomed garden in lawns and fruit trees. EXCLUSIVE at only
$12,950
Stan Cornish, EV 3-7124 anytime

MT. TOLMIE SLOPE VIEW LOCATION
Live in comfort in this immaculate one-owner, 10-year-old stucco home built on the through hall plan and featuring: L.R. with fireplace, D.R., convenient cab. kitchen two bedrms, bathroom with tile splash, full 8 ft. high basement with drive-in garage, package oil heat and copper H.W. tank. A very desirable corner location.
Price $13,500
Stan Cornish, EV 3-7124 anytime.

MT. TOLMIE
HIGH, HEALTHY LOCATION
3430 Mayfair Drive. Spotless and spacious bungalow, ideal for retirement. Large entrance with thru hall. LR-DR 29x16. Open stairway to large rumpus room, both with tiled fireplaces. Two good bedrms. Step-saving kitchen with nook. Extra plumbing, full cement basement. Easily cared for garden. Excellent value.
$17,950
D. Carmichael, 388-7124 anytime

1 ACRE LONG LOW RANCHER
2½ miles from downtown on a quiet dead-end street close to schools. 1,350 sq. ft., 3 bedrms and one in the full basement. Large L.R., large D.R., family kitchen. Beautifully landscaped. Double garage. The area is delightful.
$19,500
Dar Garside, 383-7124 anytime.

FAMILY DANDY
The living room is 27 ft long, separate DR 12x16, bright cabinet kitchen, four bedrms, three bathrms, hardwood floors throughout. Numerous large closets, sun deck, patio, workshop, double garage. Paved drive and large parking area. All this on 1½ acres of high property with a wide view from every room! Real value at
$23,900
Eric Graham, 383-7124 anytime

YOUR OWN FLOAT! YOUR OWN BOAT?
And your own private beach about 10 miles out Sidney Way. Super de luxe executive home has 4 bedrms, 3 baths, delightful family room with bar and sink, sun deck, patio, 2-car garage. Lovely views, on sheltered bay, completely different and almost new.
Asking $37,500, Terms
Phil Simpson or Dar Garside
EV 3-7124 anytime.

**TOWN & COUN

150 HOUSES FOR SALE

*** JOHNSTON ***
&
COMPANY
LTD.
1306 BROAD STREET
OUR 61st YEAR,

OAK BAY AREA
CAN YOU RECOGNIZE QUALITY WHEN YOU SEE IT?
2720 EASTDOWNE

OVER 30 FOOT LIVING-DINING ROOM COMBINATION. TASTEFULLY DECORATED AND RICHLY CARPETED WITH CORNER FIREPLACE. BEAUTIFUL MANTEL-TO-CEILING MIRROR. THREE SPACIOUS BEDROOMS. LARGE KITCHEN FEATURING BUILT-IN EATING AREA. FULL BASEMENT INCLUDING DRIVE-IN GARAGE. ROUGHED-IN RECREATION ROOM AND EXTRA BATHROOM. PRICE TO INCLUDE WALL-TO-WALL CARPET PLUS DRAW DRAPES, AWNINGS, FIREPLACE MIRROR. Asking $21,500. TO VIEW CALL JACK MAYBIE or BILL WELLS. 385-2471 anytime.

NO STEPS TO WEAR YOU DOWN

Six rooms—1300 sq. ft. Immaculately clean, ready to move in. Ideal for retired couple. Close to transportation. Living room 12x14, dining room 13x11, kitchen 16x10, bedrooms 10x12, 10x12 and 9x10. Automatic gas furnace, nicely landscaped. Separate garage. FOR ONLY $9500. Call BEN McLEOD, 385-2471 anytime, for appointment to view.

DUPLEX
126 ONTARIO

Minimum down payment $1,000. Five large dooms down, 3 rooms up. 2 stoves and 1 fridge included. Recreation room in basement. Package oil furnace, copper piping, new wiring. Call DAVE WOODROW. 385-2471 anytime.

UPLANDS SLOPE

Four-bedroom family home—this is an exclusive home in immaculate condition. Large living room, separate dining room, kitchen, two bedrooms, bathroom on main floor, plus three large rooms upstairs. Really a home to be proud of—FOR ONLY $21,500. Call BEN McLEOD, 385-2471, anytime.

EXCELLENT
VLA PROPERTY
ELK LAKE—$15,900

Three-bedroom home with sizeable living room and dining room. One acre of fruit trees and good garden. Large barn on concrete foundation. Swimming and fishing across the road make this an ideal family home. Price is only $15,900 with terms. To view, please call MRS. J. BUTLER, 385-2471 anytime.

DEAN HEIGHTS
NEAT AND TIDY
INSIDE OR OUTSIDE

- Desirable location
- No steps
- Two large bedrooms
- Large cabinet kitchen
- Extra large livingroom
- Oak floors throughout

Call DAVE WOODROW, anytime, 385-2471.

"CUTE", "COSY" "CHARMING"

This comfortable smaller-type home, excellent condition. No steps. Close to transportation. Low down payment and $65 per month on full price of $7,250. Call DAVE WOODROW, 385-2471, anytime.

$7900
LOOKS A LITTLE SPANISH

Nice 2-bedroom bungalow with attached carport and set is amongst mature trees at Langford. 4-star kitchen, separate dining area and large utility room. This fine home may be purchased on easy terms for the starters. "Low down payment." Call SI FLETT, 385-2471, anytime.

MUST SELL!!!
COLWOOD AREA
DESPERATE SITUATION

704 KELLY ROAD, need $2,750 cash, featuring two nice bedrooms, dandy front room, attached garage. Extra lot on city water, with taxes under $10.00 per year. To view, call JACK MAYBIE or BILL WELLS. 385-2471 anytime.

ROWLAND HEIGHTS
$14,900

A new listing that you should see if two large bedrooms are enough for you. You'll like the de luxe kitchen with built-in nook, 14x25 living room and 10x13 dining room. Just 8 yrs old on a nicely landscaped lot, this no-step beauty may be just right for you. See this today. Call RAY RAWNSLEY, 385-2471 anytime.

OAK BAY!!
On a nice secluded side street, close to bus, shops and beach!
2 BEDROOMS
A RETIREMENT GEM
!!! $6600 !!!
Half basement, good hot air W/C furnace, copper plumbing thru-out. Needs roofing, stucco job and new wiring.
LEACH & SPARKS
EV 3-4117

6-ROOM BUNGALOW IN NICE AREA

Living room with fireplace, dining room, electric kitchen with garburator, 3 bedrooms, 4-pce colored vanity bath, full basement, rumpus room with fireplace, drive-in garage. Full price $14,900, terms arranged.
Bert Gentles, 384-0885
Dickie Agencies Ltd., 382-4312

A. W. Pass Construction Ltd.
Builders of Fine Homes Since 1938
Many new NHA homes nearing completion. $500 bonus applies on each. Full basements, attractive plans, many features. Handy to bus, schools and shopping.
EV 2-0724 — 385-4233

WE PROTECT
our prospective customers from the coming 4% increase! Homes built to suit you in an area of your choice. For more detailed information contact D. Miggett, evenings, 385-3400, at
Kasapi Construction Co. Ltd.
2000 Douglas St. EV 6-6181

FAIRFIELD—3 BEDRMS
Like new NHA home, large living rm, separate dining rm, basement fully finished with rec. room, extra bedroom and bathroom. Close to Fairfield Plaza. H. MITCHELL, EV 2-4730, Douglas Hawkes Ltd., EV 4-7128.

$500 DOWN
BUILD YOUR DREAM HOME IN 1964. CUSTOMER PARTICIPATION WELCOMED. MANY FINE LOTS TO CHOOSE FROM. BUILD BEFORE TAX INCREASE. HOWARD MITCHELL, EV 2-4738. DOUGLAS HAWKES LTD. EV 4-7128.

OPEN HOUSE
BY OWNER
800 ROCKHEIGHTS AVE.
SAT. 1:30 TO 4:30 P.M.
SUN. 1:30 TO 4:30 P.M.
2½-year-old home. Sunken living room, dining room and sundeck. 3 bedrooms, bath and half, large kitchen. Bright full basement. Family room. Garage and carport. Landscaped, fenced. View. Close to schools, shopping and golf course. Price $19,500. Terms. Ph. 385-3851.

LUXURIOUS, ARCHITECT-BUILT home, 1½ acres, secluded, panoramic sheltered sea front. Large timbered-ceiling living room; 4 bedrooms; triple plumbing; large rumpus room; model kitchen; workshop. A home that should be seen. $48,500. Clear title. Owner, GR 7-3294.

3-BEDROOM BASEMENT HOME. High Gorge. $1,000 down at only $7,500. Call George Chan at EV 5-6741, res. EV 2-9416. Northwestern Securities of Victoria Ltd.

150 HOUSES FOR SALE

RITHET CONSOLIDATED LIMITED
Est. 1871 706 Fort Street

CITY
OWNER TRANSFERRED
LOW STEPS AND CLOSE TO TRANSPORTATION. 4-room bungalow, has oak floors, LR 20x13 with heatilator fireplace, lge cab. kit with dinette, 4-pc bath, 2 bdrms, new auto oil heat, new elec water tank, plumbed for washer, etc., very neat and attractive. Asking $9,500—$2,000 down, bal. $65 per mo. Call Edw. C. Clark, EV 2-8536, EV 2-4251.

JAMES BAY
CLOSE TO SEA
VALUABLE PROPERTY
Older home completely remodelled, comprising 3 lge suites. Asking $17,500. Good terms. Call Edw. C. Clark, EV 2-8536, EV 2-4251.

WATERFRONT
Well sheltered. Over ½ acre arable land. This attractive brick home comprises 1300 sq. ft. Thru hall, 3 bedrms and sewing rm, double Pembroke 4-pce and 3-pce. LR 19x13, L-shape din rm., bar, electric kit. Full high bsmt, planned family rm., sep laundry, 20-ft workshop, insulated cement floors, ent to cement boat house and ramp, accom 40-ft. cruiser. 10' cement walls, full 4" insulation walls and ceiling. Hot water heat, 100 amp service. Double car garage sep. Built by day labor and packed with quality.
Asking $32,000. Attractive terms available.
Call Edw. C. Clark.

CITY
Home with extra-choice lot. This spacious older family dwelling of 5 rooms has sep DR 17x16, LR 18x18, bright modern electric dinette kit, 2 lge bedrms. Thru hall, closed stairway, full high bsmt with extra room, laundry and room to build a boat plus a workshop for dad. Close to schools and all conveniences. Asking $10,500, $2,500 down, bal $80 p.m. Call Edw. C. Clark, EV 2-8536, EV 2-4251.

RETIREMENT SPECIALS
ONLY $8950
UNIVERSITY
One step into this gleaming white stucco 2-bedrm home. Note! All the built-in features for lazy living. Cosy LR, oak firs, brick FP, heating panels, cablevision, piped oil, cab elec kitchen, pull-up screens, copper HW tank, utility rm. Devote your time to gardening. Lot 40x163. Phone Frances Money, EV 4-5160, EV 2-4251.

VACANT
VIC WEST
Ideal for one or two who dislike a lge garden. 4-rm home, full bsmt, oil heat, oak floors in LR and DR, kitchen oil range heats hot water. How lazy can one get? There's even a nice patio. The owner was very happy here but ill-health forced him to sell it and being as how he's a very nice fellow, he'll listen to offers and terms on $7,200. Phone Frances Money, EV 4-5160, EV 2-4251.

BYRON PRICE
1314 QUADRA
VICTORIA, B.C.

NEW 3-BEDROOM HOME
$15,400—$1,500 Down
CLOSE-IN
Cathedral entrance, large living room, cabinet kitchen, fan and hood. Full basement with roughed-in plumbing, drive-in garage. Still some choices. SAVE $800 on down payment, completed by March 31, 1964. ONLY $92 per month, principal and interest.
Contact Mr. N. Krienke at EV 5-2458 or EV 6-6320.

"ESQUIMALT NEAR MUNRO"
$3645 DOWN
We can build you this most attractive southern colonial home on one of the very few remaining lots in this choice part of Esquimalt. This house has a sundeck from which you have a sea view. Three bedrooms (could be 4 or 5 bedrooms) and two bathrooms. There is only one lot like this in Esquimalt so please telephone right away. NHA 6¼% mortgage. No secondary financing. Full price $17,745. CALL MR. N. KRIENKE AT BYRON PRICE, 1314 Quadra, EV 5-2458.

$895 DOWN—$14,975
Designed by Byron Price, this Contemporary 1,152 sq. ft. post and beam split-level home has excellent separations of living, working and sleeping areas. A kitchen with a family area, carport, vanity bathroom and a bonus dishwasher. NHA. No secondary financing—no extras, legal fees, etc., included. Limited owner participation. Price includes large lot in community planned University Village with its better homes, country club, two pools and 2-acre park. A better place to live and a better investment. BUILD NOW AND SAVE. Call B. Price, EV 5-2458 anytime.

MODERN DESIGN!
NEW HOME
You'll be so proud of THIS RESPLENDENT HOME with every pleasant feature FOR A RICH AND EASY LIFE. Four bedrooms plus den, rumpus room and bar. Heated and filtered pool.
BEAUTIFULLY DESIGNED! SEE IT! ENJOY IT!
Full Price $32,500
Call JOHN NEFF EV 5-6741
Northwestern Securities of Victoria Ltd.

FAIRFIELD
FAMILY HOME
7 rooms in excellent condition. Double plumbing, new wiring, copper pipe, oil heat, auto HW. Two sunporches, full high basement, nice garden, lane at rear, near Beacon Hill Park, schools, beaches, good shopping centre. Could easily be duplexed. Present owner retiring.
$12,700
CALL J. SHORT 386-2111 OR 383-5321
MONTREAL TRUST CO.

FAIRFIELD
1647 CHANDLER
2 BEDROOM
Stucco bungalow, no steps. Suit ardent gardener, extremely good soil. Full price $11,000. By owner.
EV 3-5688

4306 DIEPPE ROAD
Comfortable 6-room family house on large 1-acre lot, all fenced. Four bedrooms, electric cabinet kitchen. Full high basement. Hot air furnace. Immediate possession. Terms can be arranged. Price $8,900.
ARTHUR E. HAYNES LIMITED
789 Fort Street Phone 386-3271

UNIVERSITY AREA
DE LUXE 3-BEDROOM
ONLY $14,750
1,385 sq. ft. of luxury living consisting of entertaining-size living rm., sep. dining rm., electric kitchen with breakfast area, utility, 4-pce bathrm and 3 lge bedrms. Sep garage and patio. 5¾% financing. To view call J. Moore 386-2906 or 477-2228 of Island Homes Ltd.

MODERN 3-BEDROOM NHA—NO steps. $3,000 cash to $4,400 mortgage at 6¼%, payable $80 per month P.I.T. Appraised at $11,000. 1641 Derby Road (vacant). Phone GR 7-6057 to view.

$800 DOWN
Three bedrooms, open-beam ceilings, built-in range, 2-yr-old. Extra lots. Full price $12,800. Phone 478-6621 after 5 p.m.

CITY, 2-BEDRM STUCCO BUNGALOW, large living room, FP, cab kitchen. Genuine bargain at $6950. EV 2-1771.

150 HOUSES FOR SALE

HARRY FOSTER LTD.
Opposite "The Bay"
1732 DOUGLAS EV 2-2101

JUBILEE BARGAIN!
$8,500
See this lovely no-step, insulated, stucco bungalow with proper oil-o-matic heat to all rooms. Lovely living rm with fireplace, 2 bedrooms, and very nice electric kitchen. All modern utilities. SEP GARAGE. $3,700 to handle.
Price $8,500
MR. VINING,
EV 2-2101, Res. GR 9-3786

OAK BAY
"ON THE SHORE"
Magnificent Unobstructed View
2306 Sq. Ft. in this EXCEPTIONALLY WELL-CONSTRUCTED 100% insulated bungalow. Very spacious Living room with fireplace and dining room, 3 bedrooms, 2½ baths. Den with fireplace. Ultra-smart kitchen with separate nook, dishwasher and garburetor. Basement with Rec-room, storage and furnace rooms. Two-car garage and glass-enclosed patio. Entire, easily-maintained garden watered by Automatic Sprinkling System. EXCLUSIVE LISTING.
Price Reduced for QUICK SALE.
From $42,500 to $36,500
For appointment to view, please call Mr. C. J. Harrington, Res. EV 3-5946, Office EV 2-2101

NORTH QUADRA
QUALITY AND FINISH
DE LUXE NEW HOME
GARRY OAKS—SEWER
DISCRIMINATING BUYERS MUST SEE THIS BEAUTIFULLY BUILT HOME. Built by a builder who has pride in the construction, finish and extras that have gone into this lovely home. Through hall plan features 3 bedrooms (master has en suite plumbing) plus den finished in striking mountain ash panelling. Living room has full-length brick fireplace wall. Kitchen and dinette designed and finished to please the family. Sliding aluminum doors from living room to generous patio atop the carport. Expensive intercom and music piped throughout the house and basement. High basement has been designed and left with space to put in 2 rumpus rooms if you needed them. Phone to see this quality home. $3,500 down will handle.
Full Price $18,750
Exclusive with Herb Hodgson, EV 2-2101, res. EV 2-3935

CITY
EXCLUSIVE
$11,500 (Excellent Terms)
OIL HOT WATER HEATING. Large living room, dining room, 2 bedrooms. Full basement. Near bus. SEE THIS AT 930 MADDISON AVE. but . . . please do not disturb the owners without previous appointment. Robert Mitchell, res. EV 3-4473, office EV 2-2101.

WATERFRONT
(Exclusive)
$25,500
LOCATED ON BEAUTIFUL MURRAY DRIVE . . . this 9-year-old home is a MUST SEE. The large living room, separate dining room and modern kitchen ALL FACE THE WATER! Double doors opening from the dining room on to a fibreglas-covered sundeck. The entrance hall and two main-floor bedrooms are spacious. Downstairs there is a THIRD BEDROOM, utility room and large recreation room (with fireplace) opening to a gently sloping lawn. There's an outdoor barbeque and boat wharf, too, and colored light standards make a most attractive night-time appearance. For full particulars and appointment to view call MR. YELLS, EV 2-2101. Res. EV 3-3089.

QUADRA-HILLSIDE
6-room home in good condition. Double plumbing, full basement, garage, oil heat, automatic HW, garden in lawn, fruit trees, near shopping centre, school, could be duplexed. $10,900.
CALL J. SHORT 386-2111 OR 386-0321
MONTREAL TRUST CO.

OPEN HOUSE
3048 ALBINA ST.
SAT., FROM 2-5 P.M.
OWNER MUST SELL
Take car in trade—low down payment! The cutest little bungalow you ever saw! Almost new, neat and practical! Spacious living room, modern kitchen, 2 bedrooms, bath and automatic heat.
ASKING ONLY $8,700
GOOD TERMS
Mr. Hegen of Newstead Realty, EV 2-8117, will be in attendance. For prior viewing, call anytime.

2108 LANSDOWNE ROAD. SWEEPING view Olympics, the Straits, sunrise and sunset. Convenience plus. Step-saver electric kitchen includes dishwasher. Sundecks front and back. In-line living room-dining room with fireplace. 2 bedrooms, den, vanity bath up. Windows screened. 1 bedroom, recreation room, study or office, workroom, half bath in basement. Cablevision. Minimum maintenance garden. Frequent bus service to hospital and city centre. Full price $24,500. Phone owner, EV 2-9879.

FOR SALE BY OWNER, 3-BEDRM house on large treed lot, 3 years old, University area, between campuses. Kitchen with countertop range and wall oven; L-shaped living room, 22'x18', with corner fireplace; dining room with sliding doors leading to patio; 1½ bathrooms. Full basement with double garage and roughed-in bathroom, partially finished rumpus room with fireplace. For appointment to view call EV 6-1300 after 6 p.m.

FOR SALE BY OWNER
One-year-old custom-built home, 3 good-sized bedrooms, cabinet kitchen, vanity bathroom, fourth bedroom or recreation room and plumbing for second bathroom roughed in. Carport with sundeck over. Good-sized lot. Landscaped and fenced, with pleasant views. Full price $15,900. Modest down payment. Ph. GR 9-1395.

$79 per month—Low Down Payment—3 bedrooms, full basement, Mt. View. $7,950.00 full price. "Army" Armstrong, GR 9-1642, GR 9-2808, Saanich Realty.

TRADE NEW FOR OLD
We will put you in a new home of your choice at no cost to you. Lots to choose from. GR 7-1676.
GILMOUR CONST. LTD.

UPLANDS, 3390 NORFOLK, NEW spacious 2-storey, 4-bedroom, 3-bathroom home, many extras. Large double garage, double carport, landscaped, fenced. EV 5-7343.

640 JONES TERRACE, 9-YEAR-old 3-bedroom rancher. Panoramic view. Asking $13,900, cash to $5,000 mortgage. Offers invited. For quick sale phone GR 9-2837. Owner.

LANGFORD—$80 PER MONTH
Low down payment, 3-bedrm stucco bungalow, close to lake, school, stores. Asking $8,900 or will trade. GR 8-2741.

150 HOUSES FOR SALE

SAANICH REALTY LTD.
3943-C QUADRA STREET
GR 9-1642

CADBORO BAY!!
TUDOR STYLE!!
SECLUSION
Plan to see this SPACIOUS 2-bedroom, TUDOR-STYLE home. Features include GENEROUS SIZED LIVING ROOM with COZY FIREPLACE. ENTERTAINMENT sized DINING ROOM thru hall plan. QUALITY OAK FLOORS. Bright ATTRACTIVE KITCHEN with pleasant outlook to SECLUDED BACK YARD. Full basement with AUTO OIL HEAT of course. Drive-in garage. The entire property has been IMMACULATELY MAINTAINED and is now VACANT AND MUST BE SOLD. Located in popular CADBORO BAY on an EASILY MAINTAINED lot, just loaded with assorted SHRUBS and FRUIT TREES. Close to popular beach, bus stop and shopping centre.
Asking Only $17,500
P.S. Concealed staircase leads to unfinished attic. TO INSPECT THIS VACANT PROPERTY at your convenience, call Don Message, GR 7-3715, GR 9-1642.

4 BEDROOMS
1366 PANDORA
$1000 DOWN
$79 MONTH
Note these features: new wiring, copper plumbing, large living room with fireplace, separate dining room, spacious kitchen and master bedroom on the main floor. An elegant staircase leads to three large bedrooms upstairs. Some painting and renovation needed.
Drive by then call Mr. Hanley, GR 7-0769 or Office GR 9-1642.

SENIOR CITIZENS
SPECIAL—NO STEPS
SHELBOURNE
Opportunity to buy a real bargain. Look: 2 large bright bedrooms, living room with oak floors and good fireplace. Kitchen has lots of cupboards and dining area. Separate utility room. Separate garage, on sewer, close to everything. Good area.
$8500
Why wait? Make a date NOW!
MR. CLOWER, EV 5-8008.

SEE THIS
EXECUTIVE TYPE
MODERN
DE LUXE ONE FLOOR
SIX ROOM HOME
WITH A SUPER
TWO BEDROOM SUITE
HOT WATER HEAT
HARDWOOD AND
CARPET FLOORS
BASEMENT
GARAGE
INFORMAL INTERESTING LOT
BEST CLIMATE
LOCATION
FEW MINUTES
TO CITY CENTRE
Note—taking another angle here, this fine home contains a large living room, family room, dining room, five bedrooms, two bathrooms and two kitchens as you wish.
PRICE $22,900
TERMS—$10,000 DOWN
TRADE CONSIDERED
FOR SMALLER HOME,
OR APARTMENT BLOCK
Value and quality here, call Fred Marconi 386-3941 now.
MARCONI REALTY
620 View, Victoria, B.C.

BEAUTIFUL NEAR NEW 3-BEDRM HOME
VERY CLOSE to schools, shops and transp. I'll be happy to show you this home with no obligation. Please call J. ABSOLON, GR 9-7236. P. R. BROWN & SONS, EV 5-3435.

SIDE BY SIDE
Nice location, NHA, 5¾% mortgage, by owner. EV 2-8308 or EV 2-0308.

3-BEDROOM STUCCO HOME WITH lovely view and bachelor suite. Near schools. 1098 Esquimalt Road.

150 HOUSES FOR SALE

RANDALL'S LTD.
737 Pandora Ave. EV 4-8109

CITY — 3 BEDROOMS
Well-built modernized home with stucco exterior and duroid roof. Living room with fireplace, electric kitchen, full concrete basement with new pkg. oil furnace and glasteel hot water. Near schools and transportation. Full price $9700—excellent terms available.
Jim Greer, res. EV 3-5807

OWNER DESPERATE
MUST SELL
Solid, older home in top condition, near schools, transportation and Mayfair shopping centre. Full concrete basement, dr-in garage, 2 lge bedrooms, electric kitchen with family-size breakfast area. New plumbing, wiring, gas hot water. All offers considered.
J. Greer, res. EV 3-5807

OAK BAY
Four bedrooms, 2½ bathrooms, dining room, lge living room, den with fireplace, rumpus, utility. Large lot, some water view. Double carport with boat parking space. Must be sold, owner transferred. Immediate possession. Could be best buy in Oak Bay. Mortgage is $15,200 at 6¾%, $110 per month.
A. Klenman, EV 2-4093.

SHELBOURNE
Neat, clean, immaculate. A 2-bedrm home with full basement, large kitchen, dining area and utility room. Close to everything. The garden is a dream, with private area for vegetables if wanted. Full price $14,950.
A. Klenman, res. eves. EV 2-4093

CLOSE IN
$8500
An older bungalow, just completely renovated. New roof, new wiring, and a pleasure to see. Living room, 3 bedrooms, bathroom, cab elec kitchen. Part basement and pkg oil furnace. Try your down pym't. Call Mr. Sudbury, eves. GR 9-1906.

CLOSE IN
4 BEDROOMS
A really fine stucco home, living room, 3 bedrooms, bathroom, extra-large, modern, electric kitchen on main floor. One lovely bedroom up. Full basement, pkg oil furnace, all rewired, new copper plumbing. Attached garage. Full price $11,000 with reasonable down payment. Clear title.
Call Bill Sudbury, eves. GR 9-1906.
RANDALL'S LTD. EV 4-8109

BUILD NOW
2 3 4-BEDROOM
One or 2 bathrooms. House under construction for your inspection. Act quickly before the tax goes up. We can protect you against this increase. As low as $700 down with owner participation. From $16,200 with lot. Several Gordon Head lots and sewered lots to choose from.
CALL L. MOILLIET
Town & Country Realty Ltd.
GR 9-3820 home; EV 2-7276 office

"MIGHTY NICE"
AT THIS PRICE
A home with lots of appeal. This five-room, full basement, oil-heated home with sundeck is in a new, low-tax area and is only five months old! Can be yours for $85 per month including taxes. For further particulars call FRED BERGMAN at EV 5-6741. Northwestern Securities of Victoria Ltd.

4276 WILKINSON ROAD
Soundly built with attractive floor plan. Fireplace, bay windows, sliding glass doors onto sun deck, many extras. Full high basement with panelled bedroom and rumpus room. $12,750 with $2500 down. Phone GR 9-2715.

OWNER WILL SELL PRIVATELY this ultra-modern, seaview executive's residence, 3 bedrms, 3 bathrooms, 2 fireplaces, shipdeck firing, sundeck. All new. Crane plumbing. Exquisite setting. Principals only, please! Call for appointment and to view. Price firm at $27,300. Location is Brentwood Bay. GR 4-1998.

MODERN STUCCO 2-BEDROOM home, fireplace, full basement, drive-in garage. Oil-O-Matic heat. $3,000 down. $11,000 full price. 880 Short St., EV 2-9408.

OAK BAY BORDER, 3 BEDROOMS. $12,900. Call Peggy Rowe—a Colony Realty Gal—EV 6-3231, day or night.

FAIRFIELD BUNGALOW — 625 Cornwall St. Clear title. Automatic oil, electric hot water. EV 3-8997.

150 HOUSES FOR SALE

VICTORIA REALTY LIMITED
718 View St. EV 2-9145

HOME OF DISTINCTION
Beautifully landscaped setting. Spacious living room with fireplace, built-in bookcases and planter. Large attractive family room off dining room. 3 bedrooms. Sundeck at the back provides privacy for summer cookouts in parklike setting. Wired for washer and dryer. The owners are transferred and must leave this lovely home. Full price just $17,900 with very reasonable terms. For further information please call Doug Rogers at GR 9-5045, or office EV 2-9145.

RURAL LUXURY
Eight miles from downtown, 1,650 sq ft. 3-bedroom, luxury home. Living room 24'x15' with open beam ceiling, massive granite fireplace, sliding glass door to sundeck. Views beyond description, full-size dining room, spacious kitchen with family-size nook. All living area takes full advantage of the sweeping views. 14'x18' family room with fireplace. Nearly full high basement with drive-in garage. Laundry room, large rumpus or family area. Oil hot-water heat. One acre of cleared land, excellent for berries or shrubs. Price reduced from $23,000 to $19,900. Try your down payment. To view dial Cliff Stretch, EV 2-7436 or EV 2-9145.

FAIRFIELD
LARGE, 2 BEDROOMS
This attractive stucco bungalow is ideal for a retired couple who desire a roomy home. Has large, attractive living room with fireplace, separate dining room, large electric kitchen with eating space. Full basement with drive-in garage; new O-O-M heating. Copper piping and water tank. New wiring. Located on quiet street, close to town. Full price only $12,975. First time on market. EV 4-5177 WILF HEAL EV 2-9145

PRICE INCREASE
4%—APRIL 1
BUY NOW
This N.H.A. 3-bedroom home in the only subdivision with oak trees left for beauty. This is close to high school, elementary schools and churches. A short distance from shopping centre. Bus one block. High and secluded property. $2,500 down will handle. Phone K. Wright, EV 2-9409, or K. Lowndes, EV 2-7619, office EV 2-9145.

WATERFRONT
PORTAGE INLET
Here is a dandy buy on a 15-year-old, 3-bedroom home. Large living room and dining room. Modern kitchen with nook. Full basement and oil hot-water heating. Finished panelled rumpus room. Park your own boat by the water. Price only $14,750. Call Harold Ware, EV 2-9145 or res. EV 2-1461.

4 BEDROOMS
JUBILEE AREA
This roomy home is just right for a large family or as a rental proposition. Thru hall plan with large separate dining room and cosy den with fireplace. Kitchen is large and bright with ample eating space. Four bedrooms and bath up. Full basement has extra toilet. New oil furnace, new wiring, new hot-water tank. In good condition. Price with terms, only $12,250.
EV 4-5177 WILF HEAL EV 2-9145

OAKLANDS
NEW NHA HOME
$989 DOWN
Under construction now and will be completed shortly. 3 bedrooms, cathedral entrance, full basement, oil package heating and drive-in garage. 1,128 sq ft. Full price $15,300. Call Harold Ware, office EV 2-9145 or res. EV 2-1461.

SPRING IS SPRUNG
Enjoy this fine 3-bedroom home within the four mile circle as the attractive landscaped lot comes to life. Very large living room and spacious bright kitchen. Must be seen to be appreciated. Low down payment and $91 per month including taxes. Call Harry Vincent at 386-4051, or office EV 2-9145.

THE ROYAL TRUST COMPANY
Cedar Hill Rd. area. $1,500 down. Consisting of a Hall, Living Room, Dining Room, Kitchen, 1 Bedroom with private garden, and 2-pce. washroom on main floor, 2 bedrooms and 3-pce. bath up. Price $11,600. A. E. COLES 383-4126, LOCAL 52. After office hours, EV 2-8732.

ESQUIMALT
SEAVIEW
Spacious, well-built older home on 3 apartment zoned lots. Exceptionally large living and dining rooms on main floor and 3 large bedrooms upstairs. In need of some repairs and decorating.
ERIC SALM, 383-4126, LOCAL 46
After office hours
385-8171
THE ROYAL TRUST CO.
1205 Government St. EV 3-4126

LAKE HILL—3 BEDRMS
5-yr-old NHA home in immaculate condition. Full basement, O-O-M heat. Located on quiet street. Low, low price. H. MITCHELL EV 2-4730, Douglas Hawkes Ltd., EV 4-7128.

OAK BAY
Very spacious 5-rm bungalow. Beautiful modern interior. Basement and extra room. Half block from Beach Drive. $16,800. Anthony Jones Realty, EV 2-9880 anytime.

THIS IS IT!
An ultra-modern home at a fantastic price. Now you can have that dream house at a price you can't afford to miss. This home is so completely different that you have to see it to believe it. Its basic features are 3 bedrooms, 2 bathrooms, built-in oven and range top, a living room and dining room to please the most discriminating buyer. Distinctive post and beam design! If you have $2,000 down payment or a house to trade, you can talk terms on this outstanding home in Colwood with full price at $16,800. No drive-bys please—but call anytime to view—I am at your service. Em McKay, EV 2-8117, Newstead Realty Ltd.

BY BUILDER
8 HOMES FOR SALE
2, 3 AND 4 BEDROOMS FROM $5,500 TO $15,000. ONLY $800 DOWN PAYMENT. ALSO WE TRADE FOR MORTGAGE OR CARS. TO VIEW CALL ANYTIME, 386-2764, AGALOY CONSTRUCTION LTD.

BY OWNER, GORDON HEAD, EXcellent family home, 3 bedrooms, 1½ baths, double drive-in garage. Panelled family room with recessed lighting. Large well-finished laundry room, workshop area in basement. Beautiful landscaping with patio. Open fields behind, looking to Olympics. $17,200. GR 7-2277.

MODERN 3-BEDROOM HOME, 1.11 acres, 150 ft. waterfront, large living room, fireplace, nook, 2 finished rooms in full basement, drive-in garage. This is a quality home in a beautiful country setting. $19,500. Call Mr. Nield 386-3717 or 385-3435. P. R. Brown & Sons Ltd.

VIEW ROYAL
Modern 3-bedroom home — Living room with fireplace, dining room, good basement, Oil-O-Matic heat. Boat mooring and swimming across the road. Low taxes. $15,900. Phone GR 9-3882.

LOCATION IS IDEAL FOR VIEW, spaciousness, proximity to school, hospital, university, stores and bus. Construction solid. A-1 condition. Evaluated at $23,500. Uplands slope. EV 5-5121.

UNIVERSITY AREA—MODERN 3-bedroom, utility, large kitchen, bsmt playroom, many cupboards, O-O-M, large fenced lot, fruit, sewer. $12,700. [illegible] 3-0488.

QUADRA-LAKE HILL COTTAGE, 2 bedrooms. Electric range. No steps. Very good location. Double-size lot. $7,500. GR 9-6077.

CHOICE COMMERCIAL PROPerty, 5-room house, 102' frontage by 170'. Colwood Corners. GR 8-3006.

150 HOUSES FOR SALE

SWINERTON STEWART CLARK LTD.
808 Broughton Street EV 5-2481

VIEW ROYAL
3 POSSIBLY 4 BEDRMS
Good family home on quiet street featuring large LR with FP, DR, modern cab elec. kitchen with nook space, double plumbing. Large rec rm with FP in full basement. O-O-M, elec. HW. Garage. Situated on large lot.
Taxes $77 (Net)
Full Price $14,700 (Terms)
To view the above phone BRUCE COLEGRAVE
EV 5-2481 EV 2-9802

OAK BAY BORDER
2 BEDRMS
OIL HEAT
Exceptionally bright bungalow, just off OAK BAY AVE. Beamed ceilings in living rm and spacious dining rm. Large corner FP. Elec kit. FC bsmt. OIL PKG HEATING. Well insulated. Small garden. LOW TAXES. Close to bus and stores. IDEAL FOR RETIRED COUPLE.
Asking Price $9,250
Mrs. Elliott, EV 5-2481 or EV 3-9093

OAK BAY BORDER
Contemporary home with 4 levels. Attractive 18' living rm, FP, L-shaped dining rm, smart kit with nook. 3 bedrms. FC bsmt, roughed-in rumpus, FP roughed in for extra plumbing. Oil heat. Garage. LARGE NHA MORTGAGE. NEW LISTING.
Asking Price $19,500
Mrs. Elliott, EV 5-2481 or EV 3-9093

OAK BAY SUITE
OWNER WOULD LIKE AN OFFER on this attractive and most reasonable suite on market. Lge living rm, dinette, 1 lge bedrm, compact kit. THIS MUST BE SOLD. Call me for further information.
Asking Price $10,500
Mrs. Elliott, EV 5-2481 or EV 3-9093

RETIREMENT SPECIAL
OAK BAY
NEAR EVERYTHING. Stucco bung on high ground comprises thru hall, large LR, FP, dinette, all oak floors, 2 good-size bedrms, elec cab kit, 4-pce bath. Full bsmt. Oil heat. Rec room (FP elec), O-O-M HW. Garage.
See This at $12,600
Please call R. Cox, EV 3-3814

ELK LAKE
3 BRs — 3 YRS OLD
TAXES $92 NET
Cosy family bungalow situated high over Elk Lake and featuring
- Modern elec kitchen with large nook.
- LR with brick FP and W-W carpet.
- ¾ basement with TV room and laundry.
- 4-pc bathroom and O-O-M heating.
- Large lot 70x184.

Full Price $13,500
DICK JAMES
EV 5-1030

3699 SAVANNAH
$1500 DOWN — $80 P.I.T.
- LR with FP and large DR.
- 2 BRs with 3-pc bathroom.
- Cabinet electric kitchen and nook.
- Utility rm up and cosy sun porch.
- Full basement—nice lot.
- NEW O-O-M, roof, copper pipe and wiring.

DICK JAMES
EV 5-1030

ROCKLAND AREA
4 BRs and DEN and FP
A gracious, 2,000 sq ft, older home, situated amongst the oaks on a quiet street. Tastefully decorated, offering seclusion, dignity and charm.
- Modern 4-pc vanity bathroom.
- 2-pce washroom down.
- 10x16 DR with beam ceiling.
- LR with FP and beam ceiling.
- Large modern cab elec kitchen.
- W-W carpets in halls, stairs and den.
- New O-O-M, copper pipe and wiring.

Full Price $19,300 (Terms)
DICK JAMES
EV 5-1030
To view all the above please call DICK JAMES
EV 5-1030 Day or Nite EV 5-2481

11-SUITE APARTMENT
Block. Nice location. Situated close in. MOSTLY FURNISHED. 5% MORTGAGE. Showing nice dollar return. Ph. H. Bitterman, EV 5-2481.

ESQUIMALT DUPLEX
Side-by-side, modern, 2 bedrooms each side. Separate basements, complete. Nice quiet street. $22,000. Down payment reasonable. Phone H. Bitterman, EV 5-2481.

OAK BAY BORDER
3-bedroom home with dining room. Automatic heat. $11,300. Flexible down payment. H. Bitterman, EV 5-2481.

RETIREMENT HOMES
Neat and clean, 2 bedrooms. No basements, meaning no extra work. $8,500 and $9,900. Terms arranged. H. Bitterman, EV 5-2481.

LINDEN AVE. DUPLEX
TRADE UP CONSIDERED
A good conversion, 2 bright suites. Lower available for purchaser. Full bsmt with extra room. Oil pkg unit furnace.

OAK BAY
NEAR BOAT HOUSE
5 well-proportioned rooms, has lovely panelled hall, lge closets with sliding mahogany doors, comfortable living room with fireplace, full dining room, a really smart electric kitchen with dbl steel sink, canopy fan. Lots of cupboards finished in ash. Adjoining utility arranged for dryer and washer. Full bsmt with room, pkg unit oil heat, copper piping, etc. Separate garage on a manageable sized, fenced lot. Terms can be arranged. Please call Mr. Custance, EV 5-2481 or eves. EV 6-2345 or any of our representatives.

$1 DOWN AND $1 A WEEK
! ! ! ! ! ! ! ! ! !
will not buy you a house, but your low down payment of $400 to $1000 CAN get you the home you want with the balance at rental prices. Here are a few of the many homes available on low, LOW terms.
$82 p.m. gives you comfort and convenience in VIC WEST.
$65 p.m. will put you on 1.6 acres with three bedrooms in COLWOOD.
$80 p.m. moves you into 2 bedrooms, full basement, elec heat, in GORGE.
$70 p.m. CAREY area, 3 bedrooms, cab kitchen and close to everything.
$72 p.m., brand new furnace, lots of room, nice garden, JUBILEE.
Others available in all parts of the Greater Victoria area IF YOU ACT FAST. Call NEVILLE HUTTON, EV 5-6741 or 384-5771 for Personalized, Dependable Service. Northwestern Securities of Victoria Ltd.

MUST SELL
$500 down will buy this large 5-bedroom home. New kitchen cabinets, panelled living room, large full basement. Full price $8950 at $80 per month. 140 Joseph St., Fairfield.
CONGDON CONSTRUCTION LTD.
880 Dupplin Rd. EV 3-5337, 386-2106

DUPLEX OFF OAK BAY AVE.
Main floor, 2 bedrooms plus den. Large, bright, family-size kitchen and living room 20'x14'. Three-room upper suite is clean, spacious and completely self-contained. Here you have a good home and revenue. Fully modern, oil heat. Fine location. Mature garden. Your down payment will be considered. Full price $14,750. Call Mrs. Willings at EV 6-3339.

BELTON AVE.—2-BEDROOM house. Immediate possession. $7,500. 386-2562.

150 HOUSES FOR SALE

FINANCIAL SURVEY LTD.
1321 Government Street
EV 4-9305

ATTENTION EXECUTIVES AND PROFESSIONAL MEN
I have a very fine home in the Lansdowne Park area just for you. Large LR with FP, DR, lovely cab. kitchen with adjacent laundry rm, 3 twin-size bedrooms. Triple plumbing. Combine this with a lovely rumpus rm, double dr-in garage, and prestige area, and you will have an outstanding buy at a low price of
$22,750
Wm. Weldon (anytime), EV 4-9305 or GR 7-4065

ROCKLAND AREA
5 BEDROOMS AND DEN
A wonderful family home with 8 spacious rms; 2 full bathrms, full basement and oil hot water heating; situated on 2 lots in this most desirable location. Truly an outstanding property with large living rm, sep dining rm, family-sized den, master bedrm, 4-pc bath and modern kitchen on the main floor, plus 4 excellent bedrms and 4-pc bath up. A most attractive home with brick and stucco finish. Priced to sell at
$21,000
S. W. Anderson, EV 4-9305, EV 2-5017

SOMETHING DIFFERENT
BRAND NEW SPLIT LEVEL—POST AND BEAM
This beautifully finished 7-rm bungalow is just different enough to make it unique and appealing. Richness of wood finish in the LR and DR would suit the most discriminating taste. Large cabinet elec kitchen and 3 delightful bedrooms for fine family living; 4-pce vanity. A large family room 12'x24' rounds out this home and give it outstanding value at just
$17,500
With $2500 Down Payment
To see and appreciate call Wm. Weldon, EV 4-9305; res., GR 7-4065.

$1950 DOWN
1411 HAMILTON
QUIET, SAFE CITY LOCATION CONVENIENT TO BUS LINE, SCHOOL AND HILLSIDE SHOPPING CENTRE
Built only 7 years, this spacious, newly-redecorated 6-rm stucco bungalow features 18' liv rm with open fireplace, dining rm, 3 good bedrooms, elec cab kitchen, modern bathrm, plus full high basement with auto-oil pkg furnace and drive-in garage. Large level lot, well fenced 3 sides. Quick occupancy can be arranged. Full asking price only
$13,950
To view inside please phone Mr. Seeber, EV 4-9305, res. EV 5-2675.

MAPLEWOOD—TATTERSAL
ATTRACTIVE AND SPACIOUS 4½ RM BUNGALOW situated on beautiful, approx. ¼ acre, garden lot with numerous asst. fruit trees, shrubs, lawn, etc. 18' living room, open fireplace, 2 good bedrms, large elec cab kitchen with dining area. 3-pce Pembroke bathrm. Full basement, auto-oil park heating, and extra bedrm. Excellent double garage with black top driveway. An immaculate property in this preferred location. Priced at only
$9950, Terms
Exclusive, Mr. Seeber, EV 4-9305, res. EV 5-2675.

ESQUIMALT ROAD
2 LOTS
Well built older type home with 3 bedrms., liv. rm., dining rm., kitchen (all lge. rms.). Sun porch. Basement. H.A. heating. Shrubs, bulbs, fruit trees. Priced for quick sale at
$8,950, Terms
Stan Hyland, EV 4-9305, EV 3-3030

$2,950
VIEW ROYAL
UNORGANIZED DISTRICT
LARGE CORNER LOT 1/3 ACRE WITH
ALMOST NEW 18x24 BUILDING
consisting of combination kitchen and living room, bedroom and garage. Good concrete floor. Water piped to kitchen (no other plumbing). Furniture included. High location with view of Trans-Canada Highway. About ⅓ cash down; balance $25 per month. Mr. Seeber, EV 4-9305, res. EV 5-2675.

ESQUIMALT
ESTATE SALE
4-room cottage at 491 Admirals Rd. This cottage needs considerable work done before occupancy.
$3500
M. E. Braithwaite, EV 4-9305, EV 2-7645

CANADA PERMANENT TRUST COMPANY
1125 Douglas 386-1361

LOW LOW PAYMENTS
$56 per month, includes taxes. Just right for that family, young or old, looking for a like-new 2-bedroom with all the trimmings. Very clean. Located near Lansdowne Junior High School. Just right for the limited budget. A wonderful home to start building an equity or for retired couple wanting something nice you can afford. Full price $7950.

NEAR JUBILEE HOSPITAL
$7300 full price. Low monthly payments. Neat clean compact bungalow. Consists of 2 bedrooms, 3rd if necessary. Large kitchen, separate living room and dining room, central hall. Extra room in the full cement basement. Priced right for a quick sale and immediate possession. Please call
A. T. CHESSON
for any further information. After office hours, EV 4-5295

RETIREMENT COTTAGE
A cosy 2-bedroom cottage only three miles out. Features include living room, dining room and compact kitchen, tiled bathroom, Oil-O-Matic furnace, garage, garden and plenty of shade trees. Bus half block away. Exterior wood siding, has character! Call JOHN DUNICK, EV 2-1671 or EV 6-1361.

$9500 FULL PRICE
Neat and clean family bungalow close to city centre, consists of 2 bedrooms, possible fourth, living room, dining room, basement, oil furnace, copper plumbing, rewired. Vacant, immediate possession. A bargain for the one who acts fast. Call JOHN DUNICK, EV 6-1361 or EV 2-1671.

WATERFRONT TRIPLEX
100-ft. waterfront and beach, in one of the Island's most popular tourist areas, makes this excellent value for someone looking for added income or retirement.
ONLY $24,950
Call Mrs. Simpson or Mr. Neff, EV 5-6741

SELKIRK WATERS
DUPLEX
Someone wanting low monthly payments and 2-bedroom living accommodation for owners. Both suites in A-1 condition.
$1,000 WILL HANDLE
ONLY $8,900
Call Mrs. Simpson or Mr. Neff, EV 5-6741

SEA VIEW
5¼ ACRES
Ideal holiday or weekend retreat, only 300 ft. to boat launching, situated on a high treed and secluded property. Small 16'x30' cabin complete with city water and two camp sites, makes this good value.
ONLY $3,000
Call Mrs. Simpson or Mr. Neff, EV 5-6741
Northwestern Securities of Victoria Ltd.

OAK BAY—7 ROOMS
Fine old family home in the heart of Oak Bay South. 4 rooms down and 3 bedrooms up, with double plumbing, extra large lot, 140' long. Only $11,300 with reasonable down payment. EV 4-9827 anytime. S. Hargrave, Realtor.

NEW NHA — TWO 3-BEDROOM split levels, 4366 Springridge Crescent, $14,600; 1143 Lugrin Place, Esquimalt, $16,600. Terms arranged. C. E. Clark & Sons, 384-7068.

150 HOUSES FOR SALE

NEW CITY BUNGALOW
Two bedrooms, mahogany finished, full basement. Drive-in garage. Oil heat. Builder. EV 3-5874.

ISLAND HOMES LTD.
2510 Douglas St. 386-2906

UNIVERSITY AREA
Crisp new listing and a brand new home over 1600 sq. ft. of elegance and charm, perfectly planned, professionally decorated to give the ultimate in subtle blending of colors. Spacious entrance hall with slate floor, absolutely charming 21-ft. living rm with floor-to-ceiling natural limestone rock fireplace, sloped ceiling, mahogany beam and mahogany lapped feature wall. Lge sep formal dining rm with glass doors leading to sundeck. The eye stopper kitchen loaded with features and conveniences. Three bedrooms, two twin size and master with its own 4-pce bathrm beautifully tiled in ceramic. Master bathrm is elegance in itself. F.C. basement with drive-in garage plus semi-enclosed carport. The air of perfection in creation cannot be duplicated for low asking price of $25,750. Ph. Morris Lund, 386-2906 or 479-6845.

$1200 DWN—$89 MTHLY
THREE BEDROOMS
HIGH VIEW LOCATION
MODERN
Cosy living room, floor to ceiling FP, new wall to wall carpet. Three good-size bedrms, master with wall-to-wall crapet, large kitchen just loaded with cabinets and counter space, dining area and utility, 4-pce Pembroke bathrm. High basement, O-O-M heat and Dr-in garage. High, rocky, view lot nicely landscaped. As bought new house must sell. Close to schools, bus, stores. Asking $1200 down—$89 monthly, price slashed to $11,600. Call Mr. Drew, 386-2906 or 383-4980.

STOP—BUY—TRADE
DON'T PASS THIS ONE!
MOST DELIGHTFUL styled home with suburban living atmosphere in Hi-Quadra area. Planning design, a little different with finish all in natural trim. Lge. LR, DR, family size kitchen, 3 LGE BEDRMS, designed for fourth. Full basement, dble plumbing, rec. rm area. Full price only $16,800, pymts $110 PIT. DP $2,500 or less. Call Ken Jensen, 386-2906 or 386-6208.

WATERFRONT
If you are interested in Waterfront, I have 17 WATERFRONT PROPERTIES mostly recent listings, from $14,000 to $45,000. Call Ron Wood, 386-2906 or 382-6272 anytime and take a conducted tour.

OCEAN VIEWS
RESIDENTIAL AREA
3 BEDROOMS—$16,950
I'm looking for a business or retired couple with some imagination and a little money who could make this 4-year-old home sparkle and shine. Large living rm and dining rm, kitchen overlooking the sea. Open stairway to full basement. 75x105 lot. Out-of-towners inquire. Exclusive with Jim Ranson, 386-2906 or 479-3810.

SECLUSION—$7800
Unorganized Territory
⅓ ACRE, GREENHOUSE
Situated on a quiet dead-end street, this 2 bedrm bungalow is warm and cheery. Only 12 min. to town. Good garden soil, all cash or offers considered. Call Jim Ranson, 386-2906 or 479-3810.

A SPARKLING HOME
ONLY ONE BLOCK
FROM THE BEACH
A well planned, well built, white stucco bungalow located on a quiet street in Fairfield, listed for sale for the first time. Has a thru hall, a 22x18 LR with FP, a din rm, top quality oak floors, a modern kitchen with room for table and chairs, two 13x14 bedrms, 4-pce Pembroke bathroom. The full concrete basement contains a dr-in garage, O-O-M heating and a well built third bedrm properly constructed with sub floor and heated. The grounds match the house and are a pleasure to see. Priced at only $14,600. EXCLUSIVE LISTING with Coll Campbell, 386-2906 or 388-0882.

OAK BAY
7 BEDRMS
2 BATHRMS
This lge home consists of LR, DR, 3 bedrooms, bathrm, kitchen, utility rm on main floor, 4 bedrms, kitchen and bathrm up. Basement of full cement, heating Oil-O-Matic. Exterior is stucco. Home is a legal duplex having sep. gas, electric meters. Also could be used as a guest house. Asking $15,800 on easy terms. Call C. Pullan, 386-2906 anytime.

QUADRA-FINLAYSON
2 BEDRMS, FULL BSMNT
$950 DOWN
ONLY $9250
Cosy, spotless 14-yr-old two-bedrm, full basemt, modern bungalow. Comfortable living rm, panelled in knotty cedar, fireplace and oak firs, compact elect. kitchen and 4-pce bathrm, new O-O-M furnace. A REAL BUY. $950 down will handle. EXCLUSIVE LISTING with Don Munro, 386-2906 or 477-1708.

6% NHA
MT. TOLMIE
THREE BEDRMS
$2000 DOWN
Smart modern six-room bungalow. Thru hall, living room, floor to ceiling FP, across the hall dining rm, dream kitchen with natural mahogany cabinets. 3 bedrms. Pembroke bathrm, pleasant gardens, nicely landscaped and fenced. Close to college and all schools. Just off Richmond Road. Asking only $2,000 down, $115 PIT. Price $14,500. Call Mr. Drew, 386-2906 or 383-4980.

CITY BROKERAGE LTD.
1904-1964
1018 Blanshard St., EV 6-3367

SAANICH
This 5-year-old home has 3 bedrooms plus finished room in full basement. Large family-size kitchen. Large well-treed lot makes for lovely outside summer living. CMHC mortgage at 6% and monthly payments including taxes are only $96. Priced right at $14,950. Phone Per Sivertsen at 386-3547 or eves. 477-1940.

LOWEST
DOWN PAYMENT
can be arranged on the following properties to be built on by Kasapi Construction:
- Ansell Crescent—Lots 1-2.
- Henderson Road—Lot 8.
- Cardiff Place—Lots 4 and 5.
- Spring Ridge Crescent.
- Fifth Street.
- Cedarwood—off Ruby Road.
- Stevenson Place. Many others.

Kasapi Construction — 386-6181

"NUTTY SETTING"
HIGH QUADRA
Take a "crack" at this cute little 2-BR cottage, set in a garden of "nut" and fruit trees. Try your down payment on low asking price of $8,700. To view, call Doreen Whipps, EV 6-3231 anytime, Colony Realty Ltd.

MOVING TO U.S.A. — IMMACULate 2-bedroom home. Large living room, fireplace and accessories, dining room, pulley light fixture, hardwood floors, carpeting and draperies included. Large kitchen, double sinks, wall oven and counter top elements, bathroom, full basement, drive-in garage, automatic oil furnace. Full price $9,000. $2,300 down, balance at $62.50 per month. 477-4634.

JOHN STREET
A solid compact bungalow, 3 bedrooms, could have speculative value in near future. Name your own terms. Asking $3250. Open to offer.
RANDALLS LTD. EV 4-8109,
evenings EV 3-5447.

$7000, CUTE 2-BEDROOM HOME close to Naden. Wired for electric stove. New space heater, nice fenced lot. Call Mr. Nield 386-3717 or 385-3435. P. R. Brown & Sons Ltd.

3 BEDROOMS, FOURTH IN BASEment. $14,500. $1,500 down. Offers. 1268 Camrose Crescent. EV 3-2661.

For Spring—The Circular Cape, News Above Sleek, Simple Sheath

PRINTED PATTERN A548 SIZES 10-18

Take one curvy princess sheath, one daring, flaring cape-coat—together, they add up to one of the most exciting costumes on the Spring-Summer scene. Both parts are surprisingly simple to sew thanks to clever seaming by Mr. Blackwell of California. There are no waist seams to the dress; the cape-coat is made of twin circles of fabric seamed together. Make the dress one color—the cape-coat in check, plaid or contrast—or make dress and cape to match in shantung, linen, double-knit wool or jersey.

Printed Pattern A548 is available in Misses' Sizes 10, 12, 14, 16 and 18. Size 16 dress requires 3¼ yards 35-inch fabric; cape-coat requires 3⅞ yards 54-inch fabric.

Send one dollar for Printed Pattern A548 to The Daily Colonist, Pattern Department, 60 Front Street W., Toronto, Ont. Please print plainly your name, address with zone, style number and size.

Next Week—Watch for a Prominent Designer Pattern by Philippe Tournaye for Rembrandt.

150 HOUSES FOR SALE

PEMBERTON HOLMES
1002 GOVT.
384-8126
Ltd.
"Founded 1887"

DUPLEX—JUBILEE NEEDS WORK
Just 1 block from Jubilee Hospital: an up-and-down duplex with full basement and 2 complete suites. Each has private entrance, private bathrooms, separate meters, and very rentable. The exterior is stucco and has good appearance, also has Duroid roof. Interior needs work and decoration. Offered at a bargain price of $10,900, and only $1,500 down. Phone J. B. Law, EV 4-8126 or GR 9-3251.

1670 McRAE AVE. AUTO OIL HOT-WATER HEAT
A most attractive 2-bedroom home beautifully maintained inside and out with separated dining room, stall shower in bathroom and full high dry basement offering finished TV or entertainment room with fireplace. Full 100 amp. wiring, copper piping and the heating radiators are the flush to the wall convector type. This home is unusually sturdily built and full concrete drive approaches separate garage and large carport. Very practically priced at only $13,700 as owners have bought a larger home. Appointments to view are essential. Please phone Mr. Simpson, EV 4-8126. Res. EV 5-7369. Exclusive.

OAK BAY NORTH
4 Bedrooms
A lovely 7-room stucco bungalow with over 1,450 sq. ft. of living space. Large LR, open fireplace, dining room, elec kitchen with nook. Three nice size BRs, one twin size. Bath with vanity. Large rumpus with fireplace in good high basement plus bedroom and laundry wired for washer and dryer. Extra bathroom with shower. Beautifully landscaped lot. Plenty of privacy at back. A steal at only $20,900. To be viewed by "appointment only," call Jack Brown. Eve. EV 4-4976.

MODERN IN EVERY RESPECT
Out where the air is fresh and pure, 3½ mile circle of town. This attractive three-year-old stucco bungalow has large living room with fireplace, dining room with glass doors to sun deck. Modern kitchen. Three bedrooms, all hardwood flrs. Four-piece colored vanity bathroom. Full cement basement, partly finished rumpus room with fireplace. Basement garage. Large fenced lot in lawn and shrubs. On sewer. Price reduced to $14,900.
EV 4-8126 W. Woodley EV 4-3916

GORGE COTTAGE
Low Down Payment
Small stucco 2 BR home on lot 50x133. LR with brick fireplace, large kitchen. Oil range included, duroid roof, oil heat, fruit trees. Full Price $6,700 (with $1,000 down, maybe less). Balance easy terms. Exclusive with Eric Day. Phone EV 4-8126.

THE YOUNG EXECUTIVE
will appreciate this delightful, spacious OAK BAY home near the university and all schools. Of unusual design and custom built for the present owners, it contains all the nicer features one can think of. Of special interest is the kitchen with twin sinks, garborator, range, oven fan and a smart snack bar. Three bedrooms, 2 bathrooms, sundeck and lots of space for development as the family grows, in the high, well-planned basement. Good bus service at the door. This high-quality home would cost much more to build than the listed price of $19,500. For further information call EV 4-8126 or EV 5-0795. Ask for Mr. Greene.

LARGE BEAUTIFUL ESTATE
It's only once in a while that a salesman in the real estate business has the opportunity to represent such an outstanding property. There is so much to tell, I hardly know where to begin, so I'll start with the home. This is a large older but exceptionally well constructed building, all rooms are spacious and most command excellent views of the water. There are five bedrooms, three bathrooms, den with fireplace, very large living room, dining room, large kitchen, storage room and sun room, separate maid's quarters with private entrance, large basement with ample storage areas and oil fired hot water heating unit. On the grounds (approximately 1½ waterfront acres) are two separate cottages, one at present occupied by the gardener and what a gardener!! These grounds are completely and beautifully landscaped and include literally thousands of dollars worth of shrubs, bulbs, plants, etc., as well as small pools and fishponds. An attached greenhouse completes this gardener's paradise. The waterfront includes an area for excellent protected large boat anchorage. The location is one of seclusion and offers true privacy with really outstanding views and only four miles from the city hall. This property is an excellent private home or would be truly ideal as a resthome or private hospital. Because of the layout of the home no conversion would be necessary, all that is needed is furniture and you're in business. When you view this property you will certainly agree with me there is excellent value in the asking price of $48,000, and on good terms too. Extra adjoining acreage available if you wish. For appointment to view kindly call Mr. Philippe Poole, EV 5-4192.
University Realty Ltd.
477-1855 Anytime

ESQUIMALT
COMFORTABLE
CONVENIENT
CAPTIVATING
This 3-bedroom home is in an excellent area close to all services. It is only eight years old, is in first class condition, and is available for almost immediate occupancy. The financing is unbelievable and with a moderate down payment can be easily handled for approximately $85 per month. This is one of those homes that happen only once in a long while. Don't pass this up. FULL PRICE $12,950. To view, call Zach Hamilton immediately. 382-8117 or 385-0840. Newstead Realty Ltd.

NOT SO YOUNG BUT ... $500 D.P.
Paint your way into this bright living room, full dining room and on through the Butler's pantry to the kitchen. The 3 BRs need some too! Construction is sound, basement dry. You can move right in. Call Dorrit Pelton — A COLONY REALTY GAL — EV 6-2231 or GR 9-1080.

BUILD NOW
LOW DOWN PAYMENT
WE HAVE LOTS
KINSLEY PLACE
McIVOR
MIDGARD
ESQUIMALT
LAKE HILL
GORGE
CALL E. J. BUTLER
EV 5-1232

NEEDS CONSTRUCTION
Will build you a 3-bedroom home with full basement for $1 down plus owner participation. Full price $11,900. Exclusive. H. Blake EV 2-4719. Taylor Spittal Ltd.

PRIVATE. EXCELLENT VALUE. Two-bedroom stucco bungalow, full basement, $6200. GR 9-6872.

150 HOUSES FOR SALE

CLARKE & WALLACE
Realty Ltd.
830 Broughton Street
Across from Eaton's Carpark

YOUR CHOICE $1500 DOWN
FAIRFIELD—Three bedrooms, modern family kitchen, O-O-Matic heat, $11,400.
CEDAR HILL—Three-bedroom stucco bungalow, NO STEPS, ½ Acre, $80 per month, O-O-Matic heat. Asking $9950.
GORGE—Two-bedroom stucco bungalow. Full basement, bright electric cab kitchen, 14x18 living room. Asking price $9500. To view please call Mr. Dyer, 388-8794, res 385-4903.

"SELL OR TRADE" (THETIS LAKE AREA)
BEAUTIFUL 1-YEAR-OLD STUCCO BUNGALOW OVER 1100 SQ. FT. VALUED AT $13,700 (LESS THAN REPLACEMENT COST) CONSISTING OF CHARMING LGE OAK FLOORED LIVING ROOM GRACED BY PICTURE WINDOWS, SEPARATE DINING ROOM, ELEC DREAM KITCHEN, 2 BETTER-THAN-AVERAGE BEDROOMS, 4-PCE VANITY BATH, LARGE SUNDECK OVER CARPORT, FULL BASEMENT WITH O-O-M HEAT, AND WE WILL CONSIDER TRADE OF SMALLER NO-BASEMENT HOME.
C. BAIRD, EV 4-0483, EV 5-8794.

UPLANDS
HOME OF DISTINCTION
Flagstone Entrance
Living Room 28x15
Dining Room 18x12
Four Bedrooms
Three Sets of Plumbing
Rumpus Room
Many Extra Features
Asking $42,000
Open to Offers
Charlie Savage, 385-8794, EV 4-4457

MARIGOLD DISTRICT LOW TAXES
Located on a quiet street, close to new Roman Catholic Parish and Experimental Building. 3 bedrms, full basement and oil heat.
Full price $9950 with congenial terms
Please contact Witt Gee, EV 5-8794, EV 3-8307.

SEA VIEW DE LUXE HOME
Built by master craftsmen who cherish the finished product, all finished to perfection. This lovely home has many extras:
CARPORT, SUNDECK
DOUBLE PLUMBING
EXOTIC WOOD PANELLING
SMOOTH PLASTERING
GLASS SLIDING DOORS
SELECT OAK FLOORS
3 BEDROOMS
AND MANY OTHER EXTRAS
Asking price $18,500 with congenial terms. Mr. Clark or Mr. Gee, EV 5-8794, EV 2-0817, EV 3-8307.

1.11 ACRES — ROYAL OAK
Modern 6-room stucco bungalow, immaculate, barn with 4 rooms, oil hot-water heat, 2-car garage. Choice location. Asking $16,000.
C. Johnston, EV 5-8794, GR 7-3871

EXECUTIVE HOME OAK BAY
You'll live with comfort and entertain with pride in this lovely tri-level home in one of Oak Bay's finest areas. Included in the 1527 sq ft you will find a large living room, guest-size dining room with sliding glass doors opening to a large concrete patio for your summer barbecues, a dream kitchen for the "hostess with the mostess," built-in oven and counter-top stove, loads of cupboards and counter-top area. Three good-size bedrooms, 4-pce vanity bath plus 2-pce plumbing off master bedrm. The lower level has an office (or fourth bedroom), spacious family room, 2-pce colored plumbing, plus utility room and plenty of storage area. There is a large double garage with a 10x20 greenhouse attached for the green thumb member of the family. Large level lot, pool, fenced and landscaped. You'll like everything about it! Price $27,000. To view this outstanding home phone Mrs. MacWilliam or Mrs. Wallace, EV 5-8794, EV 4-0398, GR 9-1427. No "drive-by" address.

OAK BAY NORTH
Good, solid three-bedroom home. Full bsmt with large play room. Oil heat. Nicely landscaped lot with back yard, fully fenced. Convenient location. Price $16,950. For full particulars phone Mrs. MacWilliam or Mrs. Wallace, EV 5-8794, GR 9-1427, EV 4-0398.

HIGH LOCATION VLA BUYERS
Lovely view overlooking the Portage waters. This 3-bedroom, hot water-heated stucco home has a gracious charm all its own. Extra bedroom in 5-ft basement, ½ acre lot. Asking $15,000.
Mrs. Johnston, EV 5-8794, GR 9-1580

WHY PAY RENT? $1000 DN, $80 MTHLY
Five-yr-old 2-bedrm stucco bungalow, 19'x14' living room, bright kitchen, eating area, utility and attached carport. To view call Mrs. Johnston, EV 5-8794, GR 9-1580.

IF YOU ARE LOOKING FOR A BARGAIN? STOP RIGHT HERE
We will prove it to you. Our client was recently transferred to Eastern Canada. Our job now is to sell his home consisting of three large bedrooms, cosy living room, separate dining room, large modern kitchen and 17-foot family room. Oil heat and an attached garage make this a real good buy. Drive by 378 Cadillac Avenue and see if you don't agree. $1,300 down.
Mr. Shaver, EV 2-9444, evenings.

WILLOWS 2296 DUNLEVY
• LARGE BRIGHT LIVING RM
• SEPARATE DINING ROOM
• FOUR BEDROOMS
• FULL DOUBLE PLUMBING
• RUMPUS OR DEN—FIREPLACE
• LGE PRIVATE BACK GARDEN
with terms if desired
$20,900
Call Owners, EV 4-8782
COURTESY TO AGENTS

OAK BAY
CLOSE TO WILLOWS SCHOOL, OAK BAY JR. AND SR. HIGH SCHOOLS
JUST RENOVATED—IMMACULATE 3-bedroom home with large living room with massive granite fireplace, dining room, bright large kitchen, full cement basement with drive-in garage, automatic oil furnace, large HEATED greenhouse.
ASKING PRICE
ONLY $14,500
With low down payment and easy terms.
GORDON STEVENSON
EV 2-8117 Anytime
NEWSTEAD REALTY LTD.

OPEN HOUSE SUNDAY, MARCH 8 76 LURLINE
Modern 2-bedroom home, large living room, convenient kitchen, range included. Third bedroom in part basement, carport, $1500 down. Full price $8600. Open to cash offers. This home must be sold.

76 LURLINE AVENUE OPEN HOUSE, SUNDAY 2 - 5.30
By owner, modern 2 bedroom home with all conveniences, bright 3rd bedroom in part basement, carport, range, and TV antenna included. Full price $8,300. Reasonable terms.

PRIVATE SALE — COLWOOD. Stucco bungalow 4½ years old, 2 bedrooms, large living room, fireplace, attached carport, automatic oil heat, $10,800, $1,400 down, $75 per month. Phone 478-[illegible].

NEW 2-BEDROOM HOME, FULL basement, drive-in garage, $[illegible] down, balance $11,400. 479-6736.

150 HOUSES FOR SALE

J. H. WHITTOME & CO. LTD. ESTD. 1890
714 FORT STREET EV 2-4255

BEST PROSPECTS AT PROSPECT LAKE
8 acres of land $9,000
House and barn $3,000
Total Price $12,000
Abundant, pure spring-water. This will sell quickly. Bring your cheque book. Call Bill Palfrey NOW at EV 2-4255.

SEA VIEW BRAND NEW
Restricted building area, three bedroom family home. Large living room, dining room with glass sliding doors leading onto sundeck, well designed kitchen, eating area, 4-pc bathroom plus two-piece off master bedroom, full basement, rumpus room area, carport, shake roof, cathedral entrance. Price $20,700—terms. Appointment to view, phone Bill Squires, EV 2-4255 anytime.

PERFECT SMALL VLA HOME
This darling little 4-room house just glistens within and without. Bright, attractive LR, 2 BRs, vanity bath and electric kitchen. Full basement with large rec. room or extra bedroom. Oil heat and plumbed for washer. Large separate garage with hardtop driveway. Half-acre in lawn and trees. Beautiful Royal Oak location. Firm price $12,500. Call Mrs. Lavender, EV 2-4255.

COPY MAMMY YOKUM WOMP UP A VISION
Of all the beautiful homes that will in the near future surround our new University and take advantage of this practically new home with possible 4 bedrooms. Has 2 full bathrooms, extra large LR and guest DR with sundeck. Try your down payment.
TERRIFIC BUY! $14,500!
Mrs. Lavender, EV 2-4255 anytime.

HAVE YOU GIVEN UP
looking for that retirement home? This could be the answer—a dandy two-bedroom bungalow only three years old, living room and dining room in line, 16x24, corner floor-to-ceiling fireplace, modern cabinet elec. kitchen, utility room, plumbed and wired for washer and dryer, automatic oil heat. Lovely treed lot plus good workshop building (wired), low taxes, organized area in Colwood. Price only $10,600. Call now for appointment to view. Bill Squires EV 2-4255 anytime.

PROUD OWNER
SACRIFICES this lovely 5-room, 3-BEDROOM HOME, HIGH LOCATION, treed lot, LARGE LIVING ROOM, ATTRACTIVE FIREPLACE, CHARMING CABINET KITCHEN. New wall-to-wall carpeting. PRICE SLASHED TO SELL QUICKLY AT $11,000. Only $1,200 needed for dn. pay't, balance $89.45 per mo. HURRY FOR THIS ONE. Phone EV 2-4255 or Res. EV 3-5101. MR. LUDLOW.

A COLONIAL HOME
Where else can you buy a Colonial house situated in a high location for this ridiculous price of $12,000 with $3,700 down and $110 per month including taxes. 6 spacious rooms, a lovely living room, full size dining area, cabinet kitchen, 2 twin-size bedrooms, double plumbing, full cement basement, barbecue patio, O-O-M heat and separate garage. Phone D. A. Smith for appointment to view. EV 2-4255

"WATERFRONT"
234 feet of it! Views and seclusion. Substantial stucco bungalow, large bright and gay LR with oak parquet floors and fireplace. Separate DR, 2 BRs, beautiful basement with possible in-law suite of 2 BRs, large LR and 3-pc bathroom. Large, elevated concrete patio facing the sea. Low taxes. Close to Swartz Bay ferry. See this attractive property at $31,900. Call Mrs. Lavender at res. EV 3-9120 or Guy Meuffels at res. EV 5-7691, or EV 2-4255 anytime.

THINK OF
a two-bedroom rancher in a beautiful setting, on a corner with mature evergreens, bulbs and plants that bloom in rotation with profusion. Of course it has elec. kitchen with eating space, sep. DR, beautiful LR with FP. Full base. and oil heat. Everything immaculate. Asking $2,300 down, full price $12,950. Mr. Campbell, EV 2-4255 anytime.

FAIRFIELD BY THE SEA
Lovely old family home, beautifully located, graciously planned, soundly constructed and completely modernized. This house features five bedrooms, a den and a large living and dining room with oak floors. Priced to sell for $14,300—good terms. Phone Bill Palfrey, EV 2-4255 or EV 6-3008.

ARE THESE THE THINGS YOU WANT?
Check these features:
1. Location—Gordon Head
2. Land—⅓ acre
3. Age—5 years
4. Exhilarating sea view
5. Large living room with large plate glass windows
6. Large sun deck
7. Compact cabinet kitchen (with view)
8. Thru hall plan
9. 3 (or 4) bedrooms
10. Extra plumbing
11. Large rumpus room with fireplace and bar
12. Fair market value

If these are indeed the things that you want in a home, call Mr. Bacon, EV 2-4255 Price $21,900

MOREY & JOHNSTONE LTD.
1136 Gov't opposite Eaton's
386-4294 day or night

UNIVERSITY AREA
Nearly completed 3-bedroom home with 6¼% NHA financing. Buy this home now and receive the $500 winter works bonus. To view call Jack Zabel at 386-4294 anytime.

LOW DOWN PAYMENT
Older type home, close in, this home has 4 bedrooms, large living room with separate dining room. Family sized kitchen with eating area, part basement with Oil-O-Matic heat. This home can be bought with a low down payment and the balance at $80 per month. To view call Jack Zabel at 386-4294 anytime.

$18,200 ESQUIMALT
3-bedroom, full basement home. Just 4 years old. Large corner lot in town. Rear fenced. Separate dining room. Oil heat. Unfinished rumpus room with FP. Terms arranged or will trade for smaller home. To view this lovely home in popular Rockheights subdivision, please call C. Walsh at 386-4294 anytime.

$98 P.I.T. LOW D.P.
Consider this 3-bedrm home in good school location. On a nicely fenced lot, it has a full basement with dr-in garage. Just 2 yrs old and spotless. Call Dorrit Pelton—A COLONY REALTY GAL—EV 6-3231 or res. GR 9-1080

VANCOUVER, FOR SALE OR rent, 3-bedroom split-level home, large rumpus room, fenced for privacy, quiet street, unsurpassed view, 10 minutes from New Westminster, 20 from downtown. Phone GR 9-3376.

CADBORO BAY
3-bedroom home presently carrying 5¾% mortgage. Very lovely lot, over ½ acre suitable VLA. Asking $16,000. Mr. Simpson, Pemberton Holmes Ltd. EV 4-8126, res. EV 5-7369.

$90.00 PER MONTH PIT AND A low down payment puts you in this 12-year-old 3-bedroom city home. Close to schools. Walking distance to town. Separate garage. $8400. Ph EV 3-5407.

BY OWNER—4-RM REMODELLED home in good condition. 3 bedrms. Full price $8,250. 2735 Belmont Ave, EV 3-4437.

150 HOUSES FOR SALE

OAK BAY REALTY
FOR OAK BAY HOMES

SEA VIEW CORDOVA BAY
A completely unique property standing in over an acre of beautifully landscaped grounds sloping gently upwards on a sunny slope and completely filled with a large variety of shrubs, fruit trees and spring-fed pools presenting a most unusual and delightful sight. The house in excellent condition and fully developed on two floors has 3 bedrooms and den or family accommodation. There is a new package oil heating system. Living room with expensive wall-to-wall carpeting and slate fireplace. Master bedroom with practically new carpet and its own bathroom ensuite. A delightfully unusual home which will sell very quickly at the price of only $22,500. Exclusive listing. Jack Mears, EV 5-7707 anytime.

CADBORO BAY
$9500
IDEAL RETIREMENT COTTAGE
This little home is situated on a small, easily maintained lot. It is close to the waterfront, shopping centre and transportation. This can be yours for a moderate down payment. To view, call Mrs. D. R. McLeod, EV 5-7707 anytime.

UPLANDS: DEN 3 BEDROOMS
This well-maintained home is very complete in its accommodation and will appeal to either a family with small children or a retired couple. On the main floor, there is a cosy PANELLED den, 2 large bedrooms and a spacious 4-pce bathroom. The basement is fully developed with a large rumpus room and fireplace, a bedroom with clothes closet, 2-pce bathroom and excellent laundry room. A feature of this home is the amount of cupboard space both upstairs and down. Full price only $21,500. Call Don G. Whyte.

MEARS & WHYTE
OAK BAY REALTY LTD.
2198 OAK BAY AVENUE

OPEN HOUSE
CORNER GRANGE RD AND VIOLET
SUNDAY, 1 - 4 P.M.
Modern, 2-bedroom, thru hall, dining room, two nicely finished rooms in basement, carport, low taxes, privacy on treed view lot. 995 Violet, GR 9-1039. $12,500.

THETIS HEIGHTS SUBDIVISION
We have new, modern houses priced from $11,500 to $14,000. Ready to move in. Trade-ins considered.
PHELPS DEVELOPMENT CO. LTD.
GR 8-2076
24-HOUR SERVICE

LARGE FAMILY HOME DESPERATION SALE
$13,950
Place your offer on this four or five-bedroom family home now, as it must sell this week. Lot size is 100 by 120 and is nicely landscaped. Call now, PEGGY ROWE, Colony Realty Ltd., EV 6-3231.

MONTREAL TRUST COMPANY
1057 Fort St. 386-2111
$200 UPLANDS RD. MUST BE SOLD
Exceptional home perfectly suited for large family. Being sacrificed at $55,000. For full particulars and appointment to view please call
A. A. CHAUVIN
386-2111 or 383-2523

SIDNEY
5-room family home with 2 extra rooms partly furnished up. One acre of land. Some out-buildings.
TRADE
Five-room bungalow at Glen Lake
FOR
Side-by-side duplex to $18,000.
FRED BERGMAN, EV 5-6741, Northwestern Securities of Victoria Ltd.

$1,000 DOWN UNIVERSITY AREA 4 BEDROOMS
AN ATTRACTIVE SPLIT LEVEL HOME WHICH WILL BE COMPLETED IN ABOUT TWO WEEKS. QUIET CUL-DE-SAC STREET, CARPORT AND SUNDECK. PRICE $16,950. E. J. BUTLER, EV 5-1232.

FULL PRICE $5650
Somebody's mother will love this cottage with secluded garden. Very close in. Shirley Alsdorf, EV 6-3231, Colony Realty Ltd.

BEST GORGE DISTRICT
$15,900. This home contains extra large living room, dining room, spacious kitchen with G.E. built-in stove, 3 bedrooms, basement with luxurious recreation room, and extra plumbing. Over 1,300 square feet and a real beauty. EV 4-9827 anytime. S. Hargrave, Realtor.

3-BEDROOM HOME ON BEAUTIful large treed lot. Fireplace, recreation room, basement, Oil-O-Matic heat, carport, an ideal area for children. $14,750. Call Mr. Nield, 386-5717 or 385-3435, P. R. Brown & Sons Ltd.

3-YEAR-OLD 3-BEDROOM HOME, good-size living room, fireplace, large recreation room, HW floors, landscaped lot, carport, $15,500. Call Mr. Nield 386-5717 or 385-3435. P. R. Brown & Sons Ltd.

NEW 3-BEDROOM, SPLIT-LEVEL post and beam; carport, basement. Low down payment. Full price $14,950. GR 9-7393.

JAMES BAY—WELL-KEPT 3-BEDroom home, full basement, new Oil-O-matic heat, wiring and plumbing. $8,200. Owner. EV 5-0004.

CONVENIENT ESQUIMALT LOCAtion. 3-bedroom home with large basement playroom. Priced to sell. Phone owner EV 5-7949.

FOR CHEAPER TAXES AND better living, see Grant & Jenkins at Langford. GR 8-1728.

151 COUNTRY HOMES AND PROPERTIES

COUNTRY ESTATE 11 ACRES
This new listing, just 15 min. from City centre, situated on beautiful Saanich Peninsula is offered for sale. Its 11 acres of rolling, cleared land has sweeping Country views. Loads of fruit trees, one acre of loganberries. Three-bedroom home. Excellent barns for horse or what have you. Complete seclusion. For further particulars call
MIKE RUSSELL
Bus. 385-3435 Res. 479-5650
P. R. BROWN & SONS LTD.

$700 DOWN
High view property near Cedar Hill Golf Course. Stucco, full basement bungalow, not old. Automatic oil furnace, copper plumbing, 2 bedrooms, spacious living room, dining area and kitchen. Very best home you can find for $10,700 with $700 DOWN. See it with Cliff Stretch, 383-7436 or office EV 2-9145, Victoria Realty Ltd.

OTTER POINT DISTRICT
A good buy may be had on two acres with a large three-room cottage. Lovely year-round creek. City light and telephone. Some finishing required. $1,500.00 down. Asking $5,000, or cheaper for cash.
Also 5 acres in same area. Only $1,800. Terms.
For the above two properties call 386-4295. Ask for John Molyard at Morey & Johnstone Ltd.

1.29 ACRES 4050 SHELBOURNE $14,750.00 TERMS
20X16 LIVING ROOM WITH FIREPLACE, TWO BEDROOMS, LARGE DINING ROOM, RUMPUS ROOM, F.C. BASEMENT, O-O-M HEAT, HEAVY WIRING, CABINET KITCHEN, FRUIT TREES.
Call Don Shiell anytime at 386-4294. Morey & Johnstone Ltd.

3 LARGE BARGAIN PRICED LOTS at Otter Point, near excellent beach; electricity, telephone and water. Neil Fraser, res. EV 5-3751. Financial Survey Ltd. EV 4-9305

2½ ACRES, 2-BEDROOM HOUSE. 3½ mile circle. Suitable VLA. $12,500. Phone GR 9-2462.

151 COUNTRY HOMES AND PROPERTIES

IS SOOKE THE PLACE?
To find the pleasant living you have been looking for you should investigate the endless possibilities in this lovely low tax area so close to Victoria; perhaps one of these fine places is exactly right for you.
Waterfront, 3.2 acres, 2-storey modern dwelling, full basement, swimming pool, and guest cottage, city water, wooded and secluded, lovely landscaping, private beach. $27,500, terms.
6½ acres overlooking Strait of Juan de Fuca, 2 bedrooms, fully furnished, city water, full basement, 1800-foot highway frontage, all modern, automatic oil furnace, $22,000, terms.
Lovely view lot, 2.6 acres, nicely secluded, DVA approved, patio and 2-car garage, 2 bedrooms, landscaping, large living room and fireplace, modern, city water, $20,000, terms.
3-bedroom modern dwelling, centre of village, 4-piece tile bath, oak floors throughout, rumpus room, toilet in basement, hot-water heating, large lot, garage and carport, $14,500, terms.
Cooper's Cove, DVA approved, 4 years old, 3 bedrooms, 200' highway frontage overlooking cove. Large living room and fireplace, carport, lovely treed lot, $15,000, terms.
We have many other fine offerings at prices to suit all purses. For appointment to view phone D. G. Hedges, Sooke 472-3023, Res. Sooke 472-3192, Condor Realty Ltd., 6687 Sooke Rd., Sooke, B.C.

PRICE DAVIES AGENCIES
BRENTWOOD BAY
We offer exclusively listed homes and properties, highly recommended:
(1) NR. BUTCHART GDNS. High, lovely lot, on wtr. main. 1/8 acre. $1500.
(2) VLA 2 acres, 3 bedrms, full bsmt. Has commercial potential (Brentwood). Priced to sacrifice at $14,500.
(3) PATRICIA BAY 3 bedrms, nr acre with 3 rentable cabins. Sea-view and clams at your step! Just $14,500.
(4) SIDNEY Residential. A fully modern 4-bedrm view home. 2 fireplaces and finished rec rm. 2 bathrms. On James White Blvd. Drive by! Price $19,000.
(5) TWENTY-SIX (26) ACRES! Executive ultra-modern 4-bedrm home nr. sea. At Pat Bay. Subdivisible. Owner leaving for east. Priced reasonably. $39,900.
Open Saturdays, three salesmen to attend. Many farms, lots, homes.
474-1412, 475-3137, 475-2847, 474-1893. (Ask for PARKER, DAVIES or BUCKLE!)

DUNCAN COUNTRY ESTATE
480-Ft. Lakefront
6.8 ACRES
8-ROOM TUDOR HOME
5-ROOM MODERN BUNG
Boating, fishing, hunting, etc. 6.8 acres of parkland in pasture and treed seclusion. Views of the lake and mountains.
9-ROOM TUDOR BUNGALOW
Living rm, Dining rm, modern kitchen, sunrm, den, through hall, wall-to-wall carpet, 2½ bathrooms, plus 4 bedrms upstairs. Full bsmt. Oil-O-Matic heat. 2-car garage and landscaped garden.
MODERN 5-ROOM BUNGALOW
Living rm, dining rm, kitchen, 2 bedrms, 2 bathrms, full basement, Oil heat. Carport and landscaped garden. Stable for 3 horses.
Country living for the business or professional man or gentleman's estate. Just 10 minutes from Duncan and one hour from downtown Victoria. Consider Victoria property in trade. Good terms.
Full Price $50,000
Call C. Carpenter, EV 6-5555 anytime. B.C. Land, 922 Government

SALT SPRING ISLAND
Attractive 7-roomed home situated on 7.02 acres with approx. 160 ft. waterfront with easy access to sandy beach, on Ganges Harbour. Full cement basement, slate roof, cedar shake exterior, hot water heating, 2 bedrooms, large living room with fireplace, blond oak floors throughout downstairs. Good water supply from drilled well. 6-roomed self-contained cottage on property, rented at $45 per month. Full price $22,000 with $6,000 down payment is all it takes to handle this desirable property.
If you prefer a seafront or lakefront lot, or if you wish to purchase a summer cottage, farm, acreage or business opportunity on Salt Spring or any of the other Gulf Islands, I will be pleased to give prompt attention to your inquiry. Please contact Howard Byron at Douglas Hawkes Ltd., 817A Fort Street. Phone 384-7128 or (Res. Ganges 114-R).

Sidney • • • North Saanich
GORDON HULME LTD.
Open Saturday
Sidney GR 5-1154

SPANKING NEW
Where taxes are lower and living becomes more leisurely. This cosy compact two-bedroom home with automatic oil heat is offered for $4500. Attractive terms.

IDEAL BACHELOR HOME LOW TAXES
Located in Sidney, close to all facilities, this 2-bedroom home is priced at only $4,800.
To View Call
475-1154 Mrs. Horth 475-2119

LOG HOUSE TWO ACRES AND A BARN
The exterior is sturdy logs, the interior is modern. Only 10 years old, this home with a character of its own, consists of a living room with stone FP, large kitchen with utility room off, two bedrms, and colored bathrm. Fenced property with barn suitable for two or three horses. Country setting. Terms available.
$12,000
E. Graham, EV 3-7124 anytime
BOORMAN INVESTMENT CO. LTD.
1111 Government Street

SIDNEY
This well-designed 2-bedroom home has attractive living room with fireplace, dining room 10x12, and a dream kitchen with built-in electric range. There is an in-law suite in the full cement basement, or it could be used as a rumpus room if desired. The large treed lot offers great seclusion with little maintenance. Only two minutes walk to Van Isle Marina or beach. Truly a wonderful retirment gem.
PRICE $15,950
Call Mrs. Hartt, EV 5-3435 anytime.
P. R. BROWN & SONS LTD.

FROM OWNER SEA VIEW ACRE
Central Saanich, one year old, 3 bedroom white cedar siding bungalow has large kitchen, family-size dining room, very large living room, 3 big bedrooms and two baths on main floor. Full basement has hot water heat, recreation room with fireplace, fourth bedroom and third bath roughed in or would make perfect in-law suite. Double attached garage and patio. $22,500 terms. Owner will build swimming pool if you want one. Call GR 4-2416.

$18,500 2.89 ACRES
Gimme land lots of land—and the wide open spaces, but close to town with a 3-bedroom, full-basement, 10-year-old home. To view, or if you have a house to trade, call Shirley Alsdorf, Colony Realty Ltd., EV 6-3231.

$8,950—BRENTWOOD BAY, COSY one-bedroom stucco bungalow with conveniences. Opportunity for started or retired couple. Garage, flowers and fruit trees. On bus line. Immediate possession. Easy terms. Victoria Press, Box 602.

151 COUNTRY HOMES AND PROPERTIES

BRENTWOOD PROPERTIES LTD.
Insurance—Real Estate
Brentwood Bay, B.C.
GR 4-1141 GR 4-1735

NEW TWO-BEDROOM HOME, AUtomatic oil heating, electric pump, city light. Separate garage and 1½ acres with it. Very good buy at $5,500. Terms.
Large lot on city water and light. Beautiful view of Straits. Only $1800. Terms.
1 acre lots on city water and light. $900. Terms.
CALL MRS. GOLDIE—472-5426
Town & Country Realty Ltd.

152 WATERFRONT PROPERTIES

"CURE FOR ULCERS"
If the tension of city life is getting you down—here is the answer. On the Cowichan River just a pleasant 20-minute drive from Duncan on a good road there is an acre of land with 100 feet of river frontage. The brush has been cleared out leaving tall stately fir trees for summer shade and deep moss for Easter lilies and other spring flowers. Brand new rustic cabin containing living room with fireplace, bedroom and kitchen area. This area has the finest steelhead fishing on the Cowichan River. Spend your weekends here and live 20 years longer. Full price is $5,500. Contact Mr. J. Sweeney at J. H. Whittome & Co. Ltd., Duncan. Ph. 746-6161. Evenings or weekends ph. 746-4884.

SECLUDED SEAFRONT
Saltair area north of Duncan. 21 acres with some 300 feet of sea-frontage. Six-room rustic home with large living room, fireplace and wall-to-wall carpet. Separate dining room, 3 bedrooms, double plumbing, heavy wiring, three-quarter basement. Auto oil heat, separate garage and workshop. Small horse barn. Well landscaped around the dwelling in lawns and shrubs, balance of property in 2nd growth with private road. Property clear title. Home vacant and ready for immediate possession. Price $29,500 with excellent terms. Call Phil Lemare 746-5171 or evenings 746-5460.
H. W. DICKIE LIMITED
Box 128 Duncan, B.C.
Phone 746-5171
"We Sell The Island"

350 FEET WATERFRONT
Enjoy leisurely living in this completely modern 4-bedroom home. Spacious sunken living room with raised hearth fireplace, separate dining room, wall-to-wall carpeting throughout. Large, bright kitchen, sundeck, rumpus room with fireplace, double plumbing, double carport, boat storage, landscaped garden with sloping lawn to water's edge. $29,900.
Call Mrs. Jackie Russell, EV 5-3435 or GR 9-5850.
P. R. BROWN & SONS LTD.

1 ACRE—5 BEDROOMS
This is a new listing and just look at the following features:
1. 30' Living Room
2. Four Bathrooms
3. Full-sized Dining Room
4. Large den
5. Basement Suite
6. 4-Room Cottage
7. 15 min. from City centre
8. Ideal Rest Home
9. Deep water year-round mooring

MIKE RUSSELL
Bus. 385-3435 Res. 479-5650
P. R. BROWN & SONS LTD.

WATERFRONT
This ¾-acre property in the Sooke area has beautiful views over the Strait of Juan de Fuca to the Olympics and is an ideal retirement gem. The 2-bedroom home has O-O-M oil heating and is wired for washer and dryer. The double garage has a guest room above, and there is a workshop too. Clear title.
ONLY $10,950
Call Mrs. Hartt, EV 5-3435 anytime.
P. R. BROWN & SONS LTD.

30 WATERFRONT LOTS
Average lot size 1-3 acre, water system, launching ramp, parks, fishing, swimming. Relax now and retire later on Dolphin Beach Estates wooded shoreline just 30 minutes drive north of Nanaimo. Lowest prices between Qualicum and Victoria—start at $2,950. Drive there this weekend, representative on site, or contact Allan Armstrong, Dolphin Agencies Ltd., Parksville. Phone 248-3160 or Nanaimo SK 4-5380.

1000 FT. WATERFRONT 6.35 ACRES
Including foreshore lease and 11-room furnished and licensed lodge.
EXCEPTIONAL OPPORTUNITY!
Full Price $50,000
Call MRS. SIMPSON or MR. NEFF EV 5-6741. Northwestern Securities of Victoria Ltd.

HOLLYWOOD COUPLE
Arriving in July
WANT ... Lake or Waterfront Lot between Victoria and Nanaimo. ALL CASH AROUND $6,000. Please send details and picture if possible to LEN WRIGHT, c/o Harry Foster Ltd., 1732 Douglas Street, Victoria. EV 2-2101, res., GR 7-1658.

PENDER ISLAND
Properties
SEAFRONT
Nearly THREE acres with 285 feet of waterfrontage, within walking distance of store and ferry dock at Hope Bay, with a good modernized cottage. Good well with pressure system. Excellent terms.
Price $12,000
Also FARM, ACREAGE and LOTS. For particulars please call Mr. Vienen, EV 6-5535 anytime. B.C. Land & Insurance Agency Ltd. 922 Government St., Victoria.

GORDON HEAD—Large lot 95' frontage by 410'. Gentle slope to water has commanding view. $9950.
CHERRY POINT—Near Kingscote Road, 275' of the best fenced waterfrontage on the Island, sandy beach, building site cleared, fenced and driveway in 2.8 acres. View to Genoa Bay.
$11,500
Swinerton, Stewart Clark Ltd. EV 5-2481. EVES Mr. Custance EV 6-2345

PIERS ISLAND
Enjoy family fun on this Emerald Island only ½ hour from downtown Victoria. A five-minute trip from Swartz Bay. All lots have seafront, swimming, fishing and boating activity. In addition to all this, as a member of the Piers Island Association you own 150 acres of parkland in the centre of the island for hiking, riding and recreation.
Phone Mr. Biscoe at EV 3-9843 or Res. EV 2-1326. Fraser Biscoe, 750 Pandora Ave.

OWNER'S HEALTH REQUIRES the immediate sale of Deep Cove property. 2 waterfront lots, one with new home. Superb views; wonderful boating and fishing. Also secluded back lot adj property of noted film and TV star. Prefer to sell "ensemble" but may consider selling in part. Many extras.
TOTAL PRICE, $45,000.
Call W. D. ATKINSON, EV 5-6741 or GR 9-4244 for details. Northwestern Securities of Victoria Ltd.

WATERFRONT LOT
$7,500
CASH OR TERMS
FOR FURTHER INFORMATION CALL GORDON MARSHALL WESTERN HOMES LTD. EV 2-2157.

OVER 200 FEET SECLUDED waterfrontage. Sandy beach. 2-bedroom home. Large living room, variety of fruit trees. Has unlimited possibilities. 12 miles north of Duncan. Full price $16,000. Victoria Press, Box 458.

41 ACRES ON VALDEZ ISLAND, close to Victoria. Excellent ocean-front property. Moorage, good soil, gentle sloping beach, salmon fishing area. $29,750. Terms. J. Henderson, Hagar & Swayne Ltd. EV 4-0581.

WATERFRONT LOT, TEN MILE Point. $8,000 or near offer. EV 5-8988 after 5, and weekends.

LOVELY HOUSE AND GARDEN on sea, south of Sidney. $25,500. Offers considered. Owner 475-2370.

152 WATERFRONT PROPERTIES

QUALICUM BEACH PROPERTY
Attractive waterfront location at Qualicum Beach. 100 feet on beach with four-room cottage, fireplace in living room. French doors open onto beach, bedroom has built-in storage cupboard. Plus beautiful new suite with large family room, master bedroom and modern kitchen with built-in electric oven and cooking top. Also complete 3-room suite on main floor, work room, laundry room and garage. Automatic oil heat. All completely furnished and beautifully decorated. This property may be seen by appointment only. For full particulars contact H. C. Good Limited Real Estate Agents, Qualicum Beach, B.C. Telephone 752-9242 or evenings and weekends 752-9814.

SHAWNIGAN LAKE, EAST SIDE, south end — Stucco bungalow, lake frontage, completely furnished, water, septic tank, 4-piece bathroom, cement patio, carport. Ph EV 2-0807.

SEA VIEW LOTS — PENDER Island. Water, power and roads. $80 down. Free inspection. J. Henderson, EV 4-0531. Hagar & Swayne Ltd.

153 WANTED TO BUY HOUSES

TO OWNERS
When you decide to use our selling service, your home or commercial property will be intelligently priced, descriptively advertised and persistently shown to prospective buyers. Please call A. T. CHESSON for competent appraisal, for which there is no obligation. After office hours, call 384-5265.
Canada Permanent Trust Company
1125 Douglas St. 386-1361

URGENTLY WANTED IN FAIRFIELD OR OAK BAY
TWO-BEDROOM HOME FOR RECENT ARRIVAL FROM VANCOUVER. DON'T DELAY—PHONE ME IMMEDIATELY IF YOU WANT A QUICK SALE.
ERIC CHARMAN
EV 5-9765

CASH FOR YOUR HOUSE UNDER $7500
Dozens of ex-homeowners can attest to this prompt, reliable method of disposing of your home. For IMMEDIATE service call now to Mr. Heath, GR 9-1642 or res. EV 5-8369. Saanich Realty Ltd.

URGENT!
I am looking for a basically well-built older small home of 2-3 bedrooms. Should it be in disrepair—fine, as long as the price is right and the down payment low. Please phone Mrs. Baxter EV 5-3435, EV 5-2012.
P. R. BROWN & SONS

"THINKING OF SELLING?"
Anxious client requests seeing nice 2 or 3-bedroom home not already on market in good district. Please call MR. BELCHER, EV 5-6741, Northwestern Securities of Victoria Ltd.

CLEAN HOMES WANTED
My clients may not have $12,000 cash, but some of them do have enough to pay cash to mortgage on your home if it is worth up to $16,000. L. JACOBSEN, Northwestern Securities of Victoria Ltd., EV 5-6741

A SINCERE CLIENT
Has asked me to locate an attractive, modern, two-bedroom home with basement on a nice level lot, among other newer homes. Could be cash purchase. Please call Mrs. A. O'Neill, EV 5-3435. P. R. Brown & Sons Ltd.

WANTED . . . Lake Hill or High Quadra
3-bedroom modern bungalow with basement. Price around $16,000 to $18,000. Please call LEN WRIGHT, EV 2-2101, res. GR 7-1658.
Harry Foster Ltd.

ROYAL OAK WAY OR COLWOOD??
Client needs a 3-bedroom home on about 1 acre of land. Price $16,000. Call Mr. Vining, EV 2-2101, Res., GR 9-3798.
HARRY FOSTER LIMITED

CASH
2-bedroom home on bus line preferably with basement and oil heat. Call GEORGE CHAN at EV 5-6741, res. EV 2-9416. Northwestern Securities of Victoria Ltd.

PROFESSIONAL MAN AND HIS lovely young family require a large, older type "gracious" home in the Fairfield, Gonzales Beach Drive area. The following requirements are a "MUST": 4 bedrooms upstairs, 2 or 3 complete bathrooms, den or office, guest-size DR, hot water oil heat, full basement with rumpus room. In good state of decoration and repair. A "character" type home such as Tudor or Colonial favored. Up to $32,000 with a large down payment and balance on Agreement for Sale and substantial monthly payments. Prompt efficient service offered through Guy Meuffels at EV 2-4255 or res. EV 5-7691. J. H. Whittome & Co. Ltd.

CLIENT WITH $5,000 DOWN REquires modern home, 3-4 bedrooms, 2 bathrooms, adjoining separate garage. Gordon Head or Cordova Bay preferred. Please call Jay Rogers, EV 4-0581, Hagar & Swayne Ltd.

OAK BAY OR UPLANDS
Alberta family requires charming, distinctive home. 4 BRs, 2 bath, LR, dining rm, den, modern kitchen, approx. 2,400 sq. ft. Well treed property, sea view. Give all particulars to Victoria Press, Box 634.

$180,000 CASH
Investment Co. is now in the market for 25 Rental Homes. If your home is suitable for rental purposes and you wish an immediate cash offer, phone Mr. Hodgson, EV 2-8117 today. Newstead Realty Ltd.

I HAVE A CLIENT WITH $7,000 cash as full payment for a 4-room home. Low taxes essential.
Milt Michael, EV 5-8784 anytime
Douglas Realty Ltd.

Anxious purchaser for older 3 or 4-bedroom home in Vic. West or Esquimalt border. If you are thinking of selling, please call Mrs. Neill at EV 2-8117, Newstead Realty Ltd.

WANTED — HOME OR LOT FOR couple. Prefer waterfront or sea-view. South Victoria or Oak Bay. Best cash price to principals. Particulars to Victoria Press, Box 636.

I WILL BUY YOUR 2 OR 3-BEDroom home immediately for cash if it's suitable for rental purpose. For fast action call my agent, Ellwood Nault, at Newstead Realty Ltd., EV 2-8117 anytime.

3 BEDROOMS, DINING ROOM, kitchen with dining area. Full basement. Approx 1200 sq. ft. Prefer Oak Bay, Fairfield or Carnarvon Park area. Private. EV 5-5879.

CASH BUYERS for older homes in need of repair. Call George Thorneloe, Brown Bros. Agencies Ltd., 1125 Blanshard St., EV 5-8992 anytime.

154 PROPERTY FOR SALE

RIVERFRONT BUILDING SITES—Located next to Puntledge Park, on pretty Puntledge River at Courtenay, Vancouver Island, we offer these 60 ft x 20 ft. level treed lots at the reasonable price of $1,195 each, with a reduction to anyone buying two or more. And when you decide to build we can arrange a mortgage for you. For further information, write or phone Leonard Thomas at Douglas Hawkes Ltd., 817A Fort Street, Victoria, phone 384-7128 (residence 383-5695).

APARTMENT-ZONE LOT, 2 ADjoining lots, Harrison and Pandora. EV 3-2462.

LAKE HILL QUADRA — ½-ACRE level lot on sewer. GR 9-6577.

SEWERED LOT, 70'x140', RIDGEbank Cres., $2,500. EV 5-2430.

154 PROPERTY FOR SALE

GLORIOUS GORDON HEAD
WONDERFUL PANORAMIC VIEW. ONE OF THE FINEST HOMES WE HAVE EVER OFFERED. 1,400 SQ. FT. OF DELIGHTFUL LIVING. TWO BEDROOMS, MAIN FLOOR. EACH FOR TWIN BEDS; LARGE VANITY BATHROOM. EXTRA POWDER ROOM DOWN; COMPLETELY FINISHED BEDROOM, LOWER FLOOR. PATIO FRONT AND REAR. HIGHLY LANDSCAPED. IMMACULATE INSIDE AND OUT. INTERIOR FINISH THROUGHOUT BY MASTER CABINET-MAKER-OWNER. OFFERED AT SEVERAL THOUSAND DOLLARS BELOW REPLACEMENT COST.
Full Price $22,950 with $7500 Down Payment
For appointments to view, please contact Mr. Fitzsimmons or Mr. Vallance.
KER & STEPHENSON LTD.
EV 5-8411

LOTS OF LOTS
2 Lots on sewer and water-main, NHA, approximately 72'x110'. BLENKINSOP RD., $3,400 each, 10% down, balance on terms.
One Lot, 100'x160', BISSENDEN PLACE, off Ash Rd., Gordon Head. Price $3,500. Terms. Sign on property.
Christie Point (Portage Inlet). Shoreline and Craigowen. Irregular shape large lot fronting onto water. Price $4,250. Sign on property.
NORTHRIDGE, fronting Vanalman Street. 5 NHA lots on sewer.
Please contact J. A. McLELLAN, EV 2-7276
TOWN & COUNTRY REALTY LTD.

VIEW LOTS APARTMENT ZONED DOWNTOWN 1 BLOCK BEACON HILL PARK
3 lots each 56x120 to be sold as one parcel for an apartment building. 2 road frontages. Existing buildings producing $325 per month revenue. This property is increasing in value daily. About $15,000 cash will handle at the full price of $45,000. Call now, this won't last. John James, EV 2-3157 anytime. Western Homes Ltd.

THE BEST BUY IN LOTS
ROCKLAND—Several choice lots.
ESQUIMALT—Close to Naden.
OAK BAY—With sea view.
SAANICH—Sewered, treed lots 70' wide.
Will arrange for you to build on any of these lots with a small down payment.
Will consider your present home as a down payment.
MR. B. LAWLESS
EV 2-6223 EV 2-7276
TOWN & COUNTRY REALTY LTD.

SEA VIEW LOT ON ADMIRALS
Hop in the family bus and take a spin down Admirals Road and there you will find my signs driven into the moist, black, fertile loam of as handsome a lot as can be found within a five-minute walk of Naden. If you require more information, please phone Bill Palfrey of J. H. Whittome & Co. Ltd., EV 2-4255.

LARGE SEA VIEW LOTS CENTRAL SAANICH
Paved road and water laid on. Priced $2,000, $2,650—Easy Terms. For further information call Al. Vickers or Len Knight, EV 5-3435.
P. R. BROWN & SONS LTD.

GORGE ROAD
Lot 108x219
Corner Lot. Good location. Not mill area. Good potential re: Motel or Apt. Building. Has 7 units. Some terms. C. Mallett, EV 2-2157 anytime. Western Homes Ltd.

.7 ACRE LOT
77-ft. frontage for the low price of $1,300, on Interurban.
Call Bill Sudbury GR 9-1808 eves.
RANDALLS LTD. EV 4-8109

ROCKLAND AREA 2 LOTS
CLOSE IN location. Exclusive area. We have house plans for these lots. BUILD AND SAVE. Contact Mr. N. Krienke at Byron Price, EV 5-2458 or EV 6-6530.

HALIBURTON ROAD
.51 of an acre suitable for VLA. High location, on city water. $3000. Call H. RALPH, EV 2-7276. Town & Country Realty Ltd.

CENTRAL SAANICH
Lamont Road
Five acres, cleared, panoramic view of Keating Valley and Olympic Mtns; 350 feet of road frontage; excellent deep spring well; secluded location; some terms. Call Ken Jensen or Island Homes Ltd., EV 6-2986 or EV 6-6216.

GORDON HEAD
Two lots side by side, 100 x 120, some holly trees, nice outlook, handy school, asking only $2750 each. Call Terry Fortune, the Lot Man, at
University Realty Ltd.
477-1855 res. 477-1229

SEA RIDGE PARK (Cordova Bay) Magnificent unobstructed Sea View Lots from $3,500.
CHARTWELL DRIVE (Gordon Head), 6 only—80 ft. frontage, each $2,230.
McBRIAR AVE. (Lake Hill), 2 only—NHA on sewer $2,650.
For these and other building sites, call Archie Greene, EV 4-8126 or EV 5-0795.
PEMBERTON HOLMES LTD.

"BUILD NOW"
Choice of lots available for NHA construction. Low down payment. Owner participation.
Call Siega Bros. Construction, 478-1125

380 X 130' APARTMENT ZONED
1 BLOCK FROM CHRIST CHURCH
1½ BLOCKS FROM COURTHOUSE
FIRST TIME OFFERED
COULD BE SOLD IN 2 PARCELS. CALL E. J. BUTLER, EV 5-1232.

GORDON HEAD TREED NHA-APproved lot, 80' frontage. Build now before the 4% tax goes up. $2,450. As low as $1,000 down for 1,200 sq. ft. house. Call now EV 2-7276 office, LEW MOILLIET, GR 9-2620 home. Town & Country Realty Ltd.

2 CORNER LOTS, ZONED COMmercial. Close to corner of Cedar Hill X Rd. and Shelbourne. 109'x100'. $5,500. Call GEORGE CHAN at EV 5-6741, res. EV 2-9416. Northwestern Securities of Victoria Ltd.

SALTAIR VIEW LOT 75' x 150'. Lumber and cement foundation included. Near school, store and beach. For details Box 207, Chemainus, B.C.

APPROXIMATELY ½ ACRE, HIGH and level lot on Haslam Ave., Glen Lake district. GR 8-2264 or GR 9-2835.

WATERFRONT, SHALLOW VIEW Royal area. Small acreage. Superb view. Seclusion. Clear title. Victoria Press, Box 657.

BUILDING LOT, QUIET, SECLUDed, beautifully treed, on Aurora Way, 80' x 150'. On light and water. $1,650. EV 5-7390.

METCHOSIN BUILDING LOT, ½ acre, nice view, paved street, half block to school and store. Phone EV 2-1710.

WATERFRONT LOTS — PENDER Island. Water, power and roads. $250 down. Free inspection. J. Henderson, EV 4-0531. Hagar & Swayne Ltd.

TWO LOTS, HIGH LOCATION, Marigold district. 479-2363.

OFF WESLEY ROAD, TWO 3-ACRE lots. High, treed views. 479-3616.

154 PROPERTY FOR SALE

CHOICE LOTS GORDON HEAD
Good, lots in quality subdivision where houses of 1,300 sq. ft. or larger are required. There are seafront lots at $8,000 or $8,500 and other large lots from $3,500. Drive out on Marine Drive to Ash Road and inspect these excellent planned lots—layout is shown on the sign. For further details please contact
KER & STEPHENSON LIMITED
J. H. Ford, EV 4-1983
A. L. Wagner, GR 7-2980
EV 5-3411 anytime.

JENNIFER RD.
(Off Cedar Hill Crossroad)
$2800
A BEAUTIFUL TREED, SECLUDED LOT, WITH BETTER-THAN-AVERAGE BUILDING POSSIBILITIES.
LEACH & SPARKS
EV 3-4117

ELK LAKE AREA
Lovely treed lot 100'x200', corner of Walema and Del Monte.
Full Price $3,500

LOT ON JASMINE
Dandy building lot 66'x130' located next to 940 Jasmine.
Full Price $1200
Call R. L. Styles, EV 2-3737. Bus. EV 5-3435
P. R. BROWN & SONS LTD.

CORDOVA BAY LOTS
Wide Frontage—Trees, $2,000
Unexcelled Views, $4,000
Subdividable Waterfront, $16,900
Jim Golby, EV 5-7707. Mears & Whyte Oak Bay Realty Ltd.

78'x140' CLEARED, SERVICED. EV 5-3850.

155 PROPERTY WANTED

THE LOT MAN NEEDS MORE STOCK ON THE SHELVES
Lots - Acreage - Farms - Wild Land - Waterfronts - Islands - Used River Bottoms - Hill Tops. You name it! I'll sell it! I could make myself a Reeve and form a new Township with the clients I've got parked on my doorstep looking for a Plot to call home. Phone Terry Fortune anytime at 477-1855—UNIVERSITY REALTY LTD. — "The Pulse of the Peninsula!"

CASH FOR THAT VACANT LOT! We need lots of lots. Buyers waiting for homesites in Oak Bay, Gordon Head, High Quadra, preferably on sewer. Call Archie Greene at Pemberton Holmes, EV 4-8126 or EV 5-0795.

CASH
for your building lot. E. J. Butler, Realtor. EV 5-1232.

WANTED, BUILDING LOT IN THE High Rockland area. GR 9-5523.

WANTED — DUPLEX LOT ON sewer. GR 7-3228.

156 ACREAGE FOR SALE AND WANTED

30 ACRES
$99,000
On Lucas Road across from Lake Hill School. Parklike acreage. Hold for future subdivision. Lease back to owner for 2 years. Contact A. F. Gower or C. G. Giddy. EV 5-7707 anytime. Mears & Whyte Oak Bay Realty Ltd.

82½ ACRES—7-MILE CIRCLE
1800 FEET FRONTAGE ON PROSPECT LAKE ROAD
LOGGING REVENUE
YOUR TERMS
$12,500
MR. CLOVER, EV 5-8008
SAANICH REALTY LTD. GR 9-1642

3.48 ACRES SELWYN ROAD, NR. Atkins Rd., Langford. Water and power available. Rock, trees, some cleared. $4,500. Low down payment. Near offer. Mrs. Ramsdale, Ph. EV 3-8111 or EV 4-5656, McCandless Realty, 930 Fort.

WANTED — ACREAGE, WITH 3-bedroom home preferred, within 12-mile circle. $12,000 cash. Mr. T. Day, 734 Queens, EV 3-9829.

FOR SALE, ACREAGE, CLEARED, 3-bedroom house, barn; Langford. Apply 845 Orono.

Acreage Required. Saanich preferred. CASH. Phone Byron Price, 1814 Quadra, EV 5-2458.

CASH FOR ACREAGE ADJACENT to sewer. Kasapi Const. 386-6191.

FOR RENT OR LEASE, 6 ACRES, pasture, 3 mile circle. GR 9-3955.

157 COMMERCIAL PROPERTIES

TWO OUTSTANDING PIECES OF property. Close in. Over two acres each piece. Very adjustable to various purposes. Very excellent buys. Immediate possession. Phone H. Bitterman, EV 5-3481.
Swinterton, Stewart Clark, Ltd.

IF YOU DON'T NEED IT—
SELL IT!
WITH A CLASSIFIED AD IN YOUR DAILY NEWSPAPERS

• Ask for our special 6-time rate and save money — as soon as you get results, just phone and you pay for only the number of times the ad appears.

It's a well-known fact, Classified Ads work. To buy, sell, find, rent or hire, read . . . AND USE The Classified Ads.

JUST PHONE
382-7211
• Ask For Classified

Traffic Fines

VICTORIA

Raymond Arthur Cutts, HMCS Saskatchewan, minor, no insurance, $15.

Dennis G. Howard, CNAV Laymore, exceeding 30, $20, recommended two-month licence suspension.

Albert E. Jacobson, 2825 Jacklin, more than 30, $20.

ROYAL JUBILEE HOSPITAL
Victoria, B.C. Incorporated 1890

The Annual Meeting of the Royal Jubilee Hospital will be held in the Nurses' Residence, Richmond Road, at 8:00 p.m. on Wednesday, March 18, 1964.
Business: To receive the Annual Report for the year ending December 31, 1963.
Election of four Directors.
All donors of the entire sum of $50.00 and upwards, and all subscribers of $5.00 annually, are invited to attend this Annual Meeting.

NOTICE OF CANCELLATION OF RESERVE

Notice is hereby given that pursuant to Order-in-Council No. 319 approved February 7, 1964, the reserve established pursuant to Order-in-Council No. 131 approved February 23, 1909, is cancelled.

E. W. BASSETT
Deputy Minister of Lands.
Department of Lands, Forests, and Water Resources,
Victoria, B.C.
March 4, 1964
Files: 26126-08, 060282

The Corporation of the District of Saanich
TENDERS FOR EQUIPMENT

Sealed tenders, clearly identified as to number will be received by the Municipal Clerk, Saanich Municipal Hall, 4312 West Saanich Road, Victoria, B.C. up to

3:00 p.m. Wednesday, April 1, 1964 for the following equipment:

Tender No. 5—Front End Loader
Tender No. 6—Tractor and Backhoe
Tender No. 7—Two Trucks
Tender No. 8—Trencher

Tender form and specifications may be obtained from the undersigned.

Lowest or any tender not necessarily accepted.

N. W. LIFE, P. Eng.,
Municipal Engineer.

NOTICE TO CREDITORS

In the Matter of the Estate of IVER WESTAD, Deceased.

NOTICE is hereby given that creditors and others having claims against the estate of Iver Westad, deceased, formerly of 1225 Styles Street, Victoria, B.C., are hereby required to send them to the undersigned Executor, 1205 Government Street, Victoria, B.C. before the 7th day of April, 1964, after which date the Executor will distribute the said estate among the parties entitled thereto, having regard only to the claims of which it then has notice.

THE ROYAL TRUST COMPANY,
Executor
By its Solicitors
HORNE, COUPAR, MACMINN & ROBERTS.

SHERIFF'S SALE

Under and by virtue of Warrants of Execution issued out of the County Court and the Small Debts Court of Victoria and to me directed against the goods and chattels of Frank A. Martin, I have seized and will sell by Public Auction at the Sheriff's Office, Victoria Law Courts, Victoria, B.C., on Wednesday, the 11th day of March, 1964, at the hour of 10:00 o'clock in the forenoon:

One 1958 Oldsmobile Super 88 Sedan.

Terms of Sale: Cash, plus 5% Sales Tax.

For further particulars apply to the office of the undersigned.

E. WILKINSON,
Sheriff, County of Victoria.
Sheriff's Office,
Victoria Law Courts,
Victoria, B.C.
March 5th, 1964.

THE CORPORATION OF THE DISTRICT OF OAK BAY
Sewer and Water Frontage Taxes, Boulevard Rates

PUBLIC NOTICE is hereby given that the Sewer, Water and Boulevard Rolls for the year 1964 have been filed at the Collector's Office where they may be inspected during office hours. Any person whose property is shown therein may not later than April 1, 1964, in the case of the Sewer and Water Rolls, and April 15, 1964, in the case of the Boulevard Rolls, petition the Council in writing for an alteration in such rolls upon the ground that the number of feet frontage with which he is charged upon such rolls is incorrect or inequitable under the provisions of the Sewer Frontage Tax By-law, 1951, or the Water Frontage Tax By-law, 1947, or the Boulevard Rate By-law, 1937, respectively, or that the lands or real property in respect of which he is charged are not liable to taxation.

E. H. HART,
Municipal Clerk.

NOTICE TO CREDITORS

IN THE MATTER OF THE ESTATE OF LAWRENCE BOOTH DUCKWORTH, DECEASED, LATE OF THE CITY OF VICTORIA, PROVINCE OF BRITISH COLUMBIA, WHO DIED ON THE 28TH DAY OF JANUARY, 1964.

Creditors and others having claims against the above estate are required to forward full particulars of such claims to the undersigned solicitors, for the Executrix of the estate of the said deceased, on or before the 20th day of April, 1964, after which date the estate's assets will be distributed, having regard only to claims that have been received.

Dated at Victoria, B.C., the 19th day of February, 1964.

CAMERON & CAMERON,
Solicitors for the Executrix,
811 Royal Trust Building,
612 View St., Victoria, B.C.

CORPORATION OF THE TOWNSHIP OF ESQUIMALT
ZONING BY-LAW AMENDMENT NOTICE OF PUBLIC HEARING

NOTICE IS HEREBY GIVEN that the Municipal Council of the Corporation of the Township of Esquimalt has been requested to amend By-Law No. 739, being the "Zoning By-Law 1957" to permit the rezoning from Multiple Dwelling to Commercial Districts of Lot 10, Plan 6722, No. 1163 Esquimalt Road, and Lot 117, Plan 2854, No. 1320 Esquimalt Road.

All persons who deem their interest in property to be affected by the proposed rezoning will be afforded an opportunity to be heard on the matters contained in the proposed amending By-law at a Public Hearing to be held at the Esquimalt Municipal Hall, 1229 Esquimalt Road, on Monday, March 16th, 1964, commencing at 7:00 p.m.

The proposed amending By-law may be inspected at the office of the undersigned on any working day except Saturday, between the hours of 9 a.m. and 5 p.m.

J. W. Allan,
Municipal Clerk.
Municipal Hall,
Esquimalt, B.C.
March 6th, 1964.

NOTICE TO CONTRACTORS

Sealed Tenders will be received by the undersigned for the construction of Alterations and Reconstruction of the Sir James Douglas Elementary School Auditorium, Referendum No. 1, Woodlands Street, Victoria, B.C.

A returnable deposit of Twenty-five dollars ($25.00) is required for each set of Drawings and Specification which sum will be refunded upon the return of the Drawings and Specifications in good condition but shall otherwise be forfeited to the Architect by way of liquidated damages. Tenders must be good for thirty (30) days. Tenders must be accompanied by a bid bond in the form prescribed, a copy of which will be attached to the Specification which binds the Tenderer and the Surety in the amount of One Thousand Five Hundred Dollars ($1,500.00) at the time of tendering. A performance bond and a labor and materials payment bond, each in the amount of 50% of the contract price in the form prescribed, a copy of which will be attached to the Specification, must be provided by the successful Tenderer prior to the award of the contract. Certified cheques will not be accepted. The lowest or any tender will not necessarily be accepted.

Tenders must be made out on the forms supplied by the Architect, addressed to the undersigned and delivered to the offices of the Board not later than 5:00 p.m. Pacific Standard Time, Wednesday, March 25, 1964.

Drawings, Specifications, forms of tender and detailed instructions to bidders are available to General Contractors at the office of the Architect, Alan J. Hodgson, 814 Carlton Terrace, Esquimalt, B.C., on or after 9:00 a.m., Monday, March 9, 1964.

T. L. Christie
Secretary-Treasurer,
Board of School Trustees,
School District No. 61
(Greater Victoria).

PTA Activities

Intelligence Topic At Lake Hill Group

Dr. Geoffrey Mason will discuss Intelligence: Its Meaning and Measurement when Lake Hill PTA meets at 8 p.m. Tuesday.

* * *

North Ward and Quadra primary schools will hold open house Tuesday at 7 p.m. in conjunction with Education Week activities. Students will demonstrate square dancing at the PTA meeting which follows at 8:30.

* * *

Flower arranging will be demonstrated at a meeting of Burnside PTA at 8 p.m. Monday in the school auditorium. Members of the group also plan a sale of home baking from 6:30 to 8:30 p.m. Friday at the Town and Country Safeway.

* * *

Trustee Lloyd Clarkson will speak on the school building referendum at a meeting of the Cedar Hill PTA at 7:30 p.m. Monday in the school.

* * *

A scientific demonstration by Grade 7 students will be featured at the Quadra PTA meeting at 8 p.m. Tuesday in the school.

* * *

School trustee George Curran will speak at a meeting of the Doncaster PTA at 8 p.m. Wednesday in the school.

To Speak Here

Former Minister of External Affairs Howard Green will speak on Importance of Canada in UN to Victoria branch of United Nations Association in Christ Church Cathedral Memorial Hall at 8 p.m. April 19. Past president of Victoria branch, Richard Bower, will be chairman.

Racing at Santa Anita

SATURDAY RESULTS

First Race — $4,000, claiming, four-year-olds and up, six furlongs.
Flying Dutchman (Brinson) $3.90 $3.20 $2.80
Spy Fox (Cook) 4.60 3.40
Freddie C. (Leonard) 4.40
Also ran: All Wire, Hiscults, Fantasmon, Destroy, Glory Eyed, All Blue. Time: 1:10 4-5.

Second Race — $4,500, claiming, three-year-olds, California bred, six and one-half furlongs.
Adfrisco (York) $22.20 $9.80 $5.20
Top-My-Host (Hall) 7.20 4.40
Riparian (Costa) 3.90
Also ran: Moolah Bob, Eiffel's Trump, Pappa Silver, Skyeponna, Avoid Delay, Grandisimo. Time: 1:17 3-5.
Daily Double paid $61.20.

Third Race — $4,000, claiming, four-year-olds and up, seven furlongs.
Vegas Bandit (Brinson) $17.00 $5.60 $3.60
Dandy Mike (I. Valenzuela) 4.00 3.00
Headmaster (Leonard) 3.90
Also ran: A-Lonesome Joe, A-War Fleet, Easter Man, Bocado, Micarlo. A-Entry. Time: 1:24 2-5.

Fourth Race — $6,000, claiming, three-year-olds, one and one-sixteenth miles.
Chetas (Pierce) $11.60 $5.60 $3.00
Ramant (Baeza) 4.80 3.80
Royal Eiffel (York) 2.80
Also ran: Vera's Mark, Ars Kojo, Goyamo Pride, Lost Soul, Mainsheet, Nilorie, Sir Pete, High Perch. Time: 1:44.

Fifth Race — $75,000 Added, three-year-olds and up, one and three-quarter miles on turf.
Cedar Key (Yeaza) $8.80 $4.80 $3.90
Follow Thru (Pierce) 14.90 9.20
Desert Chief III (Alvarez) 6.00
Also ran: A-Hold Me, A-Trafalgar III, Three Links, Doc Jocoy, Braganza, Gay Challenger II, Inclusive. A-Entry. Time: 2:48.

Sixth Race — $10,000, classified allowance, four-year-olds and up, six furlongs.
Viking Spirit (Church) $7.20 $4.20 $3.30
Gallant Host (Leonard) 4.20 3.00
Testum (York) 3.60
Also ran: Typhoon In Solazo, Promise Kept, Fight Fan. Time: 1:09 3-5.

Seventh Race — $87,900 Handicap, three-year-olds and up, about one and three-quarter miles on turf.
A Mr. Consistency (Church) $4.00 $3.00 $2.60
Puyallup (P. Moreno) 16.20 7.40
Dusky Damion (I. Valenzuela) 3.80
Also ran: A-Aldershot, Quita Dude, Principal II, Rambler II, Repute, Fachendon, Cadiz, Dr. Kacy. A-Entry. Time: 2:49 (course record).

Eighth Race — $6,000, claiming, four-year-olds and up, six furlongs.
Clavo (Hall) $31.60 $13.20 $9.00
Jolly Jester (Baeza) 12.40 8.40
Admiral Hark (Costa) 17.60
Also ran: Systematic, Starting Price, First Flair, Encore Fer, Park Royal, Knight Prowler, Legation, Moolah Bull, Winover. Time: 1:10 3-5.

Ninth Race — $4,500, claiming, four-year-olds and up, one and one-eighth miles.
Sir Kevin (Brinson) $10.80 $5.20 $4.00
Abeland (Baeza) 4.00 3.80
Angel's Orphan (Hall) 6.20
Also ran: Sapot, Pal Fast, Tryst Time, Al The Yank, Bold 'N Redi, Cee Tee, Vala Pal, Escadal. Time: 1:50 3-5.

MONDAY ENTRIES

FIRST RACE — $4,000, claiming, 3-year-olds, 7 furlongs:
Elder Statesman (J. Leonard) 116
Regal Flair (C. Brinson) 106
Concession (A. Maese) 116
River Agent (D. Hall) 119
Poco Pueblo (E. Burns) 116
Roman Sun (F. Alvarez) 119
Tulyar's Lad (J. Longden) 113
Don Bob John (R. York) 122
Gallant Texan (I. Valenzuela) 119
Ciao (F. Costa) 122
Solid Circle (D. Long) 119
Harpoona (J. Cook) 109
Tennis (R. Neves) 122
Young Doctor (G. Taniguchi) 122
Eyebright (W. Harmatz) 122

SECOND RACE — $4,000, claiming, 4-year-olds and up, 1 1/16 miles:
Number One Son (R. York) 117
Montier (A. Maese) 114
Fun Too (S. Trevino) 109
Mr. Drag (F. Costa) 117
Steve Hill (J. Cook) 112
Buzz Top (W. Shoemaker) 114
Civic Pride (C. Brinson) 109
Coruma (A. Valenzuela) 114
Ever Near (R. Menell) 109
Furyvan (P. Frey) 117
Jewelsmith (F. Alvarez) 117
Legal Aid (W. Harmatz) 119
Aldachar Dante (R. White) 121

THIRD RACE — $4,500, maiden 3-year-old fillies, 7 furlongs:
Shirley Maclaine (D. Hall) 115
Pulchro (W. Shoemaker) 115
Flying Nurse (J. Cook) 110
Miss Tecolea (C. Rallis) 115
Lycaste (A. Valenzuela) 115
Morning Father (D. Velasquez) 115
Mink Is Nice (C. Brinson) 110
Ambusher (G. Taniguchi) 115
Rue Me (F. Costa) 115
Tulita (R. York) 115
Silken Star (I. Valenzuela) 115
Countess Balla (T. Dominguez) 115
Dota-Id (S. Trevino) 110
Surfing (B. Baeza) 115
Noor Delight (D. Hall) 115
Fleeting Doll (D. Harrier) 115

FOURTH RACE — $4,500, claiming, 4-year-olds and up, fillies and mares, 6 furlongs:
Kings Pie (C. Brinson) 115
Vital Spark (F. Alvarez) 117
Dawnstreak (J. Longden) 117
Sturdy Gold (A. Valenzuela) 117
El Cielito (W. Shoemaker) 120
Lady Maggie (J. Cook) 112
Fleet Streak (D. Pierce) 117
Madame Endeavour (K. Church) 117
Nautical Ayr (P. Moreno) 117
Brev Hostess (J. Leonard) 114

FIFTH RACE — $5,000, allowance, 3-year-olds bred in California, 6 furlongs:
Bwana Peacha (C. Brinson) 112
Miles City (I. Valenzuela) 120
Feedman (D. Hall) 117
Countess Mogambo (F. Costa) 115
Sly Guy (A. Maese) 120
Noortown (K. Church) 117
Fight Fiercely (R. York) 120
Deli Host (A. Valenzuela) 120
Rebel Light (D. Pierce) 117
Penny Pincher (W. Shoemaker) 120
Ferdinand (R. Neves) 117
Jolly Pop (P. Frey) 117
Dagan (W. Harmatz) 117
Field Rich (G. Taniguchi) 120

SIXTH RACE — $7,500, classified allowance, 4-year-olds and up, fillies and mares, 6 furlongs:
Jazz Queen (C. Brinson) 108
Seems A Queen (I. Valenzuela) 113
St. Patrick Miss (K. Church) 116
a-Researcher (R. York) 116
Royal Currage (W. Harmatz) 118
Star Maggie (J. Cook) 108
a-Sunday Doll (P. Moreno) 118
Outfield (F. Costa) 113

SEVENTH RACE — $30,000, classified allowance, 4-year-olds and up, 1¾ miles on turf:
Double Dollar (I. Valenzuela) 114
Quick Lark (C. Brinson) 104
Broom II (J. Longden) 117
Nathleen (A. Maese) 108
Balsarroch Boy (A. Valenzuela) 119
Big Raff (K. Church) 117
Upper Half (R. York) 119
Lincoln Center (P. Grohs) 114
Natural Flow (E. Burns) 114
On My Honor (W. Shoemaker) 114
Victory Beauty (D. Pierce) 117
Double Stars (F. Alvarez) 114
Narva (J. Cook) 108
Light Talk (F. Alvarez) 114

EIGHTH RACE — $7,500, allowance, 4-year-olds and up, 1 1/16 miles:
Crafty Pupil (A. Valenzuela) 122
Coliseum Honey (A. Maese) 117
Brambles (J. Longden) 120
Algiers (R. York) 115
Top Performance (I. Valenzuela) 118
a-Barefoot Clem (W. Shoemaker) 115
Ol' Bleu (J. Cook) 113
Dauntless Dick (D. Pierce) 120
a-Hooky Cap (W. Shoemaker) 115
Mr. Kare (K. Church) 115
Refanute (S. Trevino) 108
a-Entry

NINTH RACE — $5,000, claiming, 4-year-olds and up, 1 1/16 miles:
Brass Knuckles (C. Brinson) 117
D Day II (P. Frey) 116
a-Lujan (I. Valenzuela) 116
McCloskey (J. Leonard) 116
Scotch Jay (R. York) 116
Mustachio (D. Pierce) 116
Needles Jet (J. Cook) 111
Hello Uncle (D. Hall) 116
Gramps (B. Baeza) 122
Lord Kandavu (W. Shoemaker) 116
Tamanaco II (J. Longden) 116
Indian Diver (F. Alvarez) 116
Spanish Cavalier (D. Long) 116
a-Ying And Yang (C. Brinson) 111
a-Entry

* * *

Selections

1—Gallant Texan, Don Bob John, Tulyar's Lad.
2—Mr. Drag, Montier, Number One Son.
3—Mink Is Nice, Ambusher, Pulchro.
4—El Cielito, Madame Endeavour, Brev Hostess.
5—Ferdinand, Penny Pincher, Miles City.
6—St. Patrick Miss, Royal Currage, Seems A Queen.
7—Lincoln Center, Balsarroch Boy, Broom II.
8—Top Performance, Brambles, Dauntless Dick.
9—Gramps, Lord Kandavu, Brass Knuckles.
One best: EL CIELITO.

Week on the Prairies

Miners Riot Over Poor Food

Spokesmen for United Steelworkers at **Thompson** say poor food served to workers there has resulted in three riot-like disturbances in the past few weeks.

Last Thursday, union men report, a midnight disturbance resulted in a deliberately-set fire, smashed windows and overturned tables. Company firemen broke up the melee with firehoses.

International Nickel, the operating company, has flown in extra security guards, they say.

The union men say the poor food is apparently a deliberate attempt to close the camp, where men get bed and board for $80 a month, and force the men to move into the townsite where the cost would be $165.

Negotiations are in progress at **Winnipeg**.

* * *

Seven school trustees of **Cranberry Portage** will resign because the provincial government has done nothing to help them overcome difficulties posed by the closing of the radar base there.

The closing will leave the school without water, they say, and with a $64,000 debenture issue which will require a double mill rate to pay off.

* * *

Plans for a $4,000,000 museum and planetarium, "the best in North America," in downtown **Winnipeg** were presented the provincial government this week by the Manitoba Museum Association.

The project is seen as part of the province's Centennial project for 1967 and Manitoba's birthday in 1970.

* * *

Estimated total cost for **Winnipeg's** city centre project is $13,000,000.

The estimate includes costs of the new main street city hall, the proposed parking garage and the proposed public safety building.

Saskatchewan

The Saskatchewan government's legislation on separate high schools passed third and final reading in the legislature in **Regina** without any apparent opposition from the Liberals.

The legislation is designed to remove the possibility of double taxation on Roman Catholics who wish to operate their own separate high schools.

* * *

Thieves cut their way through a steel reinforced vault with torches and escaped with about $5,000 in cash from the **Holdfast** credit union.

* * *

V. Patrick Deshayne, solicitor for the Prairie Farm Rehabilitation Administration, has died in a **Regina** hospital. The former Liberal member of the provincial legislature was 51.

* * *

The community of **Churchbridge** has been incorporated as a town. The population of the new town, 150 miles east of **Regina**, has trebled in the past three years to 605 persons.

* * *

Two members of the **Saskatoon** School Board have expressed concern about an increasing number of school teachers resigning before the end of the school year. They were assured by Fred Cathercole, superintendent, that the teachers were all leaving for the same reason: they were expecting babies.

* * *

Deputy Saskatchewan municipal affairs minister, Dr. M. Brownstone, said in a letter, legislation permitting commercial Sunday sports will not be passed this year. He told **Regina** city council no official request from any Saskatchewan municipality to have such legislation introduced had been received.

* * *

Alberta

Calgary's two active treatment hospitals have a combined waiting list of 6,200 patients.

Almost 1,200 head of yearling lambs left **Magrath** for South Dakota in the first major shipment of Alberta sheep to the United States in more than two years. The shipment was valued at $25,000.

* * *

Ross Alger, chairman of the **Calgary** Public School Board said he was disappointed in a teachers' opinion which would see conventions held on school time. It has been suggested the teachers hold conventions on their own time without the benefit of salary.

* * *

A group of **Three Hills** farmers formed the **Knee Hill** Ratepayers Protective Association to oppose a weather modification program.

* * *

Plans for joint redevelopment of a large portion of downtown **Calgary** by the Canadian Pacific Railway and the city were described as beneficial to the entire province.

Basically the agreement calls for the CPR to move its main line track from a 400-foot right of way in the heart of Calgary to a new 50-foot right of way on the south bank of the Bow River.

The city would develop a new road parallel to the riverbank track and the railway would be committed for development of the old right of way.

* * *

Two rare white rhinoceroses, the first to be brought to Canada, are due to become residents of the nearby **Alberta** game farm this summer.

Al Oeming, game farm director, will leave April 3 for South Africa to escort the 2,500-pound animals—second largest land mammal in the world—to **Edmonton**.

MAYNARDS
WEEKEND
AUCTION NOTICE
TWO SALES **THURS., 10 A.M. - 7:30 P.M.**
GOOD SELECTION FURNITURE
● 1962 MODEL ZENITH TV, Remote Control
● RCA STEREO, Near New, 8 Months Old
● INGLIS (ROYAL) WASHER-DRYER, Cost $800
● HILLER (YARD HAND) TRACTOR
Very Nice Student's Desk — Organ
Chesterfield Suite — Coffee and End Tables
Carpets — Lamps — China — Hide-A-Bed
5-Pce. Bedroom Suite — Large Antique Wardrobe
Chrome Suite — Duncan Phyfe Table
Garbage Burners — Acme Gas Combination, as new
Acme Oil Range — Large Dual Mirror
Baby Buggy — Many, Many Other Pieces
GOOD QUALITY FURNITURE
CONSIGN ANTIQUES NOW FOR FORTHCOMING ANTIQUE SALE

PRELIMINARY NOTICE
UNRESERVED AUCTION
Entire Inventory of
Baikie Bros. Logging Co.
Logging and Construction Equipment
Instructed by the owner, who wishes to redistribute the Company assets after 30 years in business.
DATE — SATURDAY, MARCH 21, 10 A.M.
PLACE — CAMPBELL RIVER
PREVIEW — Monday, March 16, to Saletime
Write or Phone for 20-Page, Illustrated Brochure
MAYNARDS AUCTIONEERS
(Bonded Since 1902)
733 Johnson Street, Victoria, B.C. 386-5190
(Also in Vancouver, Toronto) Vancouver MU 2-1033

OFF $1.50 **TEL ★ STAR** OFF $1.50
TV Sales and Service
Reg. Service $5.00 NOW $3.50
828 YATES STREET
PHONE 477-4122
New and Used TV Sales
TV Rentals by the week or month
City Wide Service 6 Days a Week
21" Pix Tubes $29.95 Special 1-Year Guar.

LUNDS AUCTION
TUES., 7:30 P.M.
ESTATE
AND OTHER
FURNISHINGS
CARPETS, DRAPES
View from 9 a.m. Monday
EXPENSIVE CHESTERFIELD SUITES
LOVE SEAT
DESKS - MIRRORS
OCCASIONAL CHAIRS
COFFEE TABLES
DANISH-STYLE CHESTERFIELD SUITE
OAK JACOBEAN-STYLE PARLOR SUITE
DINETTE SUITES (4 and 6 Chairs)
HIDE-A-BED
TV SETS
"BORDIGNON" PIANO ACCORDION
"MR. AND MRS." BEDROOM SUITE
BUNK BEDS
REFRIGERATORS
30 RANGES - WASHERS

COINS - STAMPS
To Close an Estate
also
Complete Sets
Cdn. Nickels, 1922 to 60
Cdn. Cents, 1920 to 64

'59 Encyclopedia Britannica

OUTSTANDING
AUCTION
IMPORTED
Danish Teak Furniture
TUESDAY, 17th
For an owner leaving for the Continent, we will sell the entire contents of his new home:
Six Rooms of DANISH MODERN FURNISHINGS - DRAPERIES
Only 3 Months Old
Replacement Cost Approximately $7,000
Watch for Further Particulars.
LUNDS PHONE EV 6-3388
926 FORT STREET

KILSHAWS AUCTION
CAFE
Equipment and Fixtures
Instructed by Mainland Credit Ltd., bailiffs for the landlord, the contents of the Paragon Cafe
646 FORT ST.
The auction to be held on the premises
WEDNESDAY AT 1:30
Ice Cream Fountain, Counters and Booths, Walk-In Refrigerator, Stainless Sinks and Hoods, National Cash Register, Meat Block, Beam Scale, Milkshake Machines, Electric Slicer, Commercial Range, Toaster, etc., Cafe Dishes, Cutlery and Cartons of Pop.
Open for inspection from Wednesday, 10 a.m. until sale time
WEDNESDAY AT 1:30

Regular Weekly
AUCTIONS
of
FINE FURNISHINGS
FRIDAY AT 7:30
Cash Guaranteed Appraisals
KILSHAWS Auctioneers
1115 Fort St. EV 4-6441

mail orders promptly filled
charge accounts invited

TOMORROW CAN BE SPRING

"Monique"
by Jocelli
black patent
champagne jubilee patent
with black patent,
strawberry jubilee patent
with black patent
21.95

"Montmarte"
by Jocelli
black jubilee patent
19.95

"Michelle"
black patent with
black calcutta lizard
popcorn caviar with
popcorn calcutta lizard
21.95

the bag
in black patent
champagne jubilee,
strawberry jubilee
14.95

and we're ready with
• a heel story
• a color story
• a fashion story
that will
make the
spring of '64
the most
exciting spring
of all
come see
our new collection
today

Ingledew's
men's women's children's shoes
also Vancouver
749 Yates St.

Fanny Wins Respite From Banishment Order

NEW YORK (AP)—The controversial 18th-century novel Fanny Hill was given a temporary respite Friday in its court-ordered exile from the shelves of book stores throughout the state.

An appellate division justice signed an order putting off for 10 days an injunction against sale of the book.

Bunny-Baiting Belted

WASHINGTON (AP)—Should a bunny girl be fired for wearing crooked ears?

No, says the AFL-CIO Hotel and Restaurant Employees and Bartenders International Union.

The union, in a national organizing campaign on behalf of the pretty nightclub waitresses, wants to substitute orderly grievance procedure for the Playboy Club Bunny Manual.

The union officials announced at a press conference Thursday that they are prepared to take legal action under the National Labor Relations Act to protect the rights of the approximately 600 bunnies who work at Playboy Clubs—founded by Playboy-magazine publisher Hugh Hefner—in New York, Chicago, Detroit, St. Louis, New Orleans, Phoenix, Miami and Manila.

Union officials are up in arms about what they claim are "kickback" practices forcing the waitresses to return a large portion of their tips, and also the elaborate regulations outlined in the approximately 60-page Bunny Manual.

Some examples from the manual:

"Bunnies are never to criticize the club" and "should imply that the girls make extremely good wages."

Another thing that disturbs the union is the system of "checkers" who test the bunnies by trying to get them to break Playboy Club rules.

"Try to date bunnies. Try to get bunnies' phone numbers. Invite bunnies to parties and see if they accept," say the instructions to bunny checkers. They suggest offering them up to $200 "to meet you later."

This, says the union, is nothing but "espionage on the job."

New Coins

WASHINGTON (AP)—The new 50-cent coins bearing the likeness of the late president John F. Kennedy will be distributed through the U.S. commercial banking systems on March 24, the treasury announced.

Total of $500

Fleeing Driver Fined

A man who drove away after hitting a parked car was fined a total of $500 when he appeared in Victoria magistrate's court yesterday.

Magistrate J. A. Byers heard guilty pleas from Firmin D. Gaudet of 808 Blanshard to charges of impaired driving and failing to remain at the scene of an accident.

Gaudet was fined $400 for impaired driving and told he must drive only on business for six months. He was fined $100 on the other charge.

Court was told Gaudet had crossed to the wrong side of the road while driving north on Wark Street and hit a parked car. When police had apprehended him on Quadra Street about 15 minutes later he had told them he "just got panicky."

Feminine Fitness

Fitness and femininity were on display this week at workshop on physical fitness in Victoria YWCA Building. Teachers and instructors from several Island points attended. Here Lona Donaldson and Beverly Banks practise one of exercises demonstrated at course.—(Bud Kinsman)

Cougar Hunt Unsuccessful

Predator hunter James Paton yesterday resumed without success his search for a cougar reported spotted near Esquimalt Lagoon Friday.

He said he will resume the hunt if further sightings are reported.

He and his son searched the area yesterday but his two dogs were unable to pick up any cougar scent and sheep and deer were grazing in an undisturbed manner.

Firm Plans Garage Where Store Is Now

A major oil company with headquarters in Calgary wants to purchase a supermarket property at Fifth Street and Hillside and put up a service station in its place.

R. M. Latta, Vancouver district manager for Pacific Petroleums Ltd., said in a letter received at city hall yesterday the company already holds an option for purchase of the Shop-Easy grocery store and parking lot.

"It is our intention to commence construction, with your approval, immediately upon purchase of the land," the letter said. Mr. Latta added that the type of service station would be similar to the one now being erected by the same company at Cook and View Streets.

No rezoning is involved since the property is already approved for commercial use which includes service stations.

Thomson and Irving
FUNERAL DIRECTORS
1625 Quadra Street Phone EV 4-2612

Hudson's Bay Company.
Pre-Easter
Permanent Wave and Haircolor Special!
two-week sale!!
CHOOSE ONE!
★ for beautiful body . . . our
SALE-PRICED PERMANENT WAVE
including haircut
OR
★ for sprightly haircolor . . . our
MISS CLAIROL RE-TOUCH SPECIAL
including Clairol Shampoo, and fashion set!
OR BOTH!
★ for double savings . . . ★ total hair beauty have the PERMANENT WAVE special . . .
Then next week get
the MISS CLAIROL® RE-TOUCH
at a further reduction
Great? You bet! Phone now
beauty salon, 2nd floor, phone 385-1311
USE YOUR PBA

The Bishop Method of Clothing Construction Classes Begin March 17 with Mrs. Altwein!

Register now, at the pattern department 2nd floor of the Bay! When you can sew you have the wardrobe you've always wanted in the styles, fabrics and fit you need! The Bishop Method of clothing construction is being taught by Mrs. Elizabeth Altwein who first introduced this method in Victoria. Morning classes from 9:30 to 12 (10 weeks), evening classes 7 to 9 (12 weeks). For further information as to times and fees, Dial 385-1311, Local 268.

Make St. Patrick's Day truly your lucky day and learn to sew the easy, Bishop way.

Hudson's Bay Company.

Special 3-Day
HEARING CLINIC
Wed., March 11th—Thurs., March 12th—Fri., March 13th
SAVE $15
ON ANY HEARING AID PURCHASED

- The Hudson's Bay Company will provide a free hearing examination by Mr. A. E. Nicoll, M.R.S.H. (Children by appointment, please.)
- IF you need hearing help, see and hear new models by well-known makers of fine aids.
- TRADE your old aid for a lovely, lightweight prescription instrument.
- USE the Bay's credit facilities and two-month trial period to prove the benefit of better hearing!

Hudson's Bay Company.
INCORPORATED 2?? MAY 1670.

Pretty pink, cherry pink, the pinkest pink there is in Algo's silk shirt streak with polka dot silk ascot. 7 to 15. 5.25

Flowers run riot over this silk shirt dress with long, cuffed sleeves, button front. Fully lined. 10 to 20. 19.95

Deep blue, blue as a lagoon's depths in this shirt look with full Bishop sleeves of billowing chiffon. Take off the weskit, go out to cocktails. 7 to 15. 29.95

The BAY, dresses, 2nd

The shirt look takes to a woman's world in the most feminine way possible—goes about it via long, cuffed sleeves, lapel collars, scarfed necklines. That's the shirt look, in the Bay's very own woman's world of fashion on the 2nd floor.

Hudson's Bay Company.
INCORPORATED 2?? MAY 1670.

Dial 385-1311 for courteous service
Shop daily 9 a.m. to 5:30 p.m. Shop Thursday and Friday 9 'til 9

USE YOUR PBA

Island Edition
★ ★ ★
Duncan Bureau
Chamber of Commerce Bldg.
Phone 746-5611

The Daily Colonist.

Vancouver Island's Leading Newspaper Since 1858

Island: Variable
(Details on Page 2)

No. 74—106th YEAR | VICTORIA, BRITISH COLUMBIA, SUNDAY, MARCH 8, 1964 | 10 CENTS DAILY 14 CENTS SUNDAY | 66 PAGES

Intermittent Gardening Has Begun

Taking advantage of intermittent sunshine between variable cloudy periods in weather office's March forecasts are the garden citizens of the garden city. Martha Olsen, 20, is among those getting in early digs.—(Ryan Bros.)

DON'T MISS

Tanker Hearing Starts Tomorrow —Page 3
★ ★ ★
City Taxes Must Rise —Page 5
★ ★ ★
Gimmick Softens Blow of Tax —Page 8
★ ★ ★
Strauss 'n' Roll Mitt Schlagg —Page 15
★ ★ ★
Miners Riot Over Food —Page 33
★ ★ ★
Bunnies Protest Temptation Tactics —Page 34
★ ★ ★

	Page
Bridge	28
Building	13
Comics	17
Crossword	27
Financial News	8
Garden Notes	17
Radio Programs	26
Social	20, 21, 22, 23
Sport	10, 11
Television	25
Theatres	6, 7
Travel	14, 15

Hostages Freed

Eight Die In Cyprus

NICOSIA (AP) — Eight persons were killed Saturday in the worst Cyprus fighting in nearly a month, which started almost simultaneously with the release of 49 Turkish Cypriot hostages by their Greek captors.

The government announced today seven of those killed were Greek Cypriots. The British army reported one Turk killed.

The fighting took place Saturday at Ktima, near the city of Paphos, about 60 miles from Nicosia where the Turks were freed.

UNDER FIRE

British troops also came under fire and one British soldier was among some 34 persons reported wounded.

British troops managed to establish a shaky cease - fire before dusk, but snipers continued sporadic shooting into the night.

SECOND TIME

It was the second time a British soldier has been wounded since they took over as peacekeepers on the strife-torn island last Christmas.

They will continue in the United Nations peace - keeping force which is being established to keep peace on Cyprus, but will not be in command.

GIRL KILLED

It was reported the Greek Cypriot dead included a 15-year-old girl and a man and woman. Turkish Cypriots said one of their men was killed. About 30 were injured.

Earlier Saturday, joy, despair and anger mingled among Turkish Cypriots as they welcomed back 49 hostages freed by the Greek Cypriots of President Makarios.

WEEPING WOMEN

Shouting men and weeping women kissed the ex-prisoners —48 men and a woman—on their return to Nicosia's Turkish quarter. But Turkish Cypriot officials were grim.

Leaders of the island's minority through this bloody winter had expected many more of Turkish descent to be freed in a repatriation program intended to ease communal tensions for the advent of a peace-

Continued on Page 2

Tomato Seed Offer First in Years

You haven't lived until you've tasted the incomparable tomato Starfire, garden columnist M. V. Chesnut of The Daily Colonist says.

Starfire is Mr. Chesnut's first free seed offer of 1964 and the offer begins on Page 17 in the Colonist today.

This aristocrat among tomatoes is the first tomato seed offer made by the Colonist columnist in five years.

Amsler and Keenan on way to court

Plus 75 Years

SINATRA NABBERS GET LIFE

LOS ANGELES (AP)—Two of the defendants in the Frank Sinatra Jr. kidnapping case drew life terms, plus 75 years, Saturday after all three were convicted by a federal court jury.

Sentencing of the third man was delayed indefinitely.

Barry Keenan and Joseph Amsler, both 23, were convicted on all six counts. John Irwin, 42, was acquitted of aiding and abetting the other two in taking the victim across the Nevada-California line at gunpoint.

JUDGE'S STATEMENT

Judge William G. East told Keenan:

"I hereby commit you to the attorney-general for imprisonment for the term of five years on count one, for the time of the natural life on count two, and for the time of 20 years on counts three, four and five, and 10 years on count six."

Then the jurist placed Keenan under a three-month psychiatric study.

Amsler was also sentenced to life, plus 75 years, on all six counts. He also was to have psychiatric examination.

Irwin did not receive his sentence immediately. The judge agreed to a pre-sentence report which will take some five or six weeks to prepare.

TELEPHONE DEMAND

Irwin did not participate in the actual physical abduction of young Sinatra from his Lake Tahoe motel room last Dec. 8, but did make the telephone demands that Frank Sinatra Sr. pay $240,000 ransom for his son's safe return.

Judge William G. East of Portland, Ore., congratulated the jurors on their guilty verdicts.

SAME EVIDENCE

"Having heard your verdicts and having heard the same evidence that you did, I see that you have reached the same verdict that I did," he said.

The verdicts ruled out the defence contention that the kidnapping was staged for publicity.

CASINO RESORT

Amsler and Keenan were charged with abducting young Sinatra Dec. 8 from the motel at Harrah's Club. Sinata Jr. was singing at the casino resort.

The state said Irwin made telephone calls to Sinatra Sr. demanding $240,000 ransom.

LEFT CASH

The elder Sinatra, following instructions, assembled the money in bills of $5 through $100 denominations. An FBI agent left the cash in a suitcase near a service station in west Los Angeles.

Frank Jr. then was released unharmed near the home of his mother in Bel Aire, a Los Angeles suburb, at 3:10 a.m. Dec. 11, three days after he vanished.

Reforms Pledged In Viet War

SAIGON, Viet Nam (AP) — U.S. Secretary of Defence Robert S. McNamara arrived Sunday for an on-the-spot survey of the campaign against Communist guerrillas in South Viet Nam.

He flew in amid elaborate security precautions as Premier Nguyen Khanh announced a sweeping new program to revitalize the government and inspire the people to fight harder to win.

EVER GROWING

McNamara was sent here by President Johnson to re-evaluate the situation, to see just what the United States must do, in face of ever-growing Communist advances.

His judgment will largely determine the future U.S. role and, to a large extent, the outcome of the struggle.

The new reform plan was rushed to completion to show McNamara.

Before McNamarra's arival, Khanh broadcast details of his new program.

Speaking on a national radio hookup, Khanh said the U.S. war effort in this Southeast Asian trouble spot is unselfish and reminded his people that Americans are dying for their freedom.

"It's a fine speech," an American official said afterward. "If only someone had made it two years ago, we would have been in a lot better shape today. I only hope it is not too late."

Communist Viet Cong guerrillas have scored progressive victories in Viet Nam, divided into the Communist North and the pro-West South. The war effort, never good, has deteriorated since the overthrow and killing of President Ngo Dinh Diem in the military coup last Nov. 1-2.

The aim of McNamara's visit is to find out what can be done to reverse the Communist successes.

'Illegal Production'

Reds Call for Probe Into German Industry

MOSCOW (UPI) — The Soviet Union last night proposed an international investigation of West German industry to expose what it called illegal military production.

An oficial government statement released here by the news agency Tass charged "military production prohibited by international agreements is continuing."

The statement declared:

"It would be good in the interests of peace and security in Europe to carry out an investigation of the FRG (West Germany) industry and establish the real state of affairs.

CURRENT AGREEMENTS

"Since the FRG objects to the conclusion of a German peace treaty, this investigation can be carried out on the basis of those agreements which operate until the conclusion of the peace treaty."

The Russians once again renewed charges that the Hamburg firm of Waffen und Luftrustung A.G. was turning out military rockets illegally.

THREATENING WORLD

The statement, which ran 32 pages, accused West Germany of threatening a world war through its "militaristic" policies and called for a German peace treaty as prerequisite for peace between east and west.

The Russians renewed Communist proposals for a confederation of West and East Germany.

The Russians repeated charges that Bonn was intent on revenge, intended to gobble up East Ger-

Continued on Page 2

200 Battle Brush Fire

MONTICITO, Calif. (UPI)—More than 200 firefighters were battling a major brush fire east of this Santa Barbara suburb early today.

The blaze has blackened about 800 acres of land and destroyed three houses. Three civilians and one fireman have been injured.

Pianist Bleeds for Art

Concerto for Buzzsaw and Leg

STOCKHOLM (AP)—Maybe the music at the Stockholm modern museum Friday night didn't stir the soul, but part of the performance drew blood.

The occasion was a concert given by modernistic pianist and magician Karl-Erik Welin. In his final number, Rendezvous, he sought to depict the ineffectiveness of the conventional instrument for displaying the artist's creative force.

Welin drove an iron lever into the piano, he sat down on the lid, chiselled it open, let a firecracker explode in it, and bored a hole in the keyboard lid. Then he went to work on the wreck of the piano with a power saw.

The crowd gasped as one of his trouser legs was ripped by the spinning saw blade. Welin suffered a deep cut in his leg, but carried on to the final note of his performance.

Alaska Ferry

Ship Firm Opposes Bellingham Bid

SEATTLE (AP) — Opposition to a campaign by Bellingham interests that Alaska should extend its ferry service south from Prince Rupert, B.C., to that city is expressed by the Alaska Steamship Company.

The proposal was discussed in the Alaska Line newsletter, which is circulated among Alaska shippers.

"Our company is privately owned and financed, completely unsubsidized, and our rates and tariffs are regulated in accordance with federal laws," the letter said.

SUBSIDIZED OPPOSITION

"We object to any proposal that we should compete with a state-owned, state-financed and state-subsidized system whose rates and tariffs are free from federal regulation."

Statements made in a Bellingham brochure about economic aspects of the plan were also challenged.

"Garden paths may be pleasant," the letter said. "But in this case we hope Alaskans don't get led down one."

What Next?

DALLAS (UPI)—A native Dallasite suggested to a visiting newsman that he change the name of Dallas in his dispatch on Friday's jailbreak near the Ruby trial. He said the dateline would read: "What Next? Tex."

Slide on PGE

NORTH VANCOUVER (CP)—Giant slabs of granite Saturday covered the Squamish highway and the Pacific Great Eastern Railway tracks near Porteau, about 20 miles north of here.

Train Derailed

TERRACE (CP)—A Canadian National Railways freight train was derailed about 36 miles west of here Saturday, 12 of its 50 cars leaving the track.

—Arthur Whittingham

Hallmark of history—Where is it?

100 Were Right The First Time

Approximately 100 readers last week correctly identified the first "picture clue" in The Daily Colonist's Historic Buildings Contest.

The answer was Craigflower Manor, with only the front entrance pictured. The magnificent building, with its story, appears today on Page 9.

Today's picture clue appears on left, and the promise is that among the 12 buildings to be run, all of the clues will not be as simple as the first.

First prize in the contest, aimed at spurring interest in Greater Victoria's historic sites and buildings, is a $100 Canada Savings Bond. Additional prizes will be memberships in the Greater Victoria Historic Buildings Trust.

Entries, to be submitted by Thursday at 5 p.m., should be addressed to:

Historic Buildings Contest,
Editorial Dept.,
The Daily Colonist.

Rape Hearing

Court Bars Press

NANAIMO—Press and radio were barred Friday from attending a preliminary hearing investigating charges of rape laid by a woman from the Nanoose Indian reserve.

Crown Counsel E. E. Strongitharm and defence lawyers Ralph Hutchinson and David Hart applied to Magistrate Beevor-Potts to have the press, radio and general public excluded from the hearing.

Roy Curtis McLellan, Walter Francis Norton and Leo McEachern, all of Nanaimo, are alleged to have committed the offence.

The preliminary hearing is expected to be continued in magistrate's court, Monday.

300 See Clutesi Paintings

PORT ALBERNI — Three hundred people viewed a recent display of George Clutesi's paintings in a show in the Arts, Crafts and Tennis Centre.

Local art instructor Robert Aller, sponsor of the show, expressed satisfaction with the interest shown by local people who turned out in a heavy snowstorm to see the exhibit, first show of Clutesi paintings held in his home district since 1944.

Weather conditions prevented expected out-of-town guests from attending, but still Mr. Aller termed the exhibition "an unqualified success."

Mrs. Clutesi and other members of the artist's family helped receive the visitors.

Evergreen trees arranged to represent a grove in one corner of the salon gave atmosphere to the display, which included some of the artist's major works in oils and watercolors. Many of his earlier paintings were loaned by owners for the occasion.

Indian masks, including two 80-year-old carved specimens belonging to the Clutesis, were on display.

Attracting special attention were black and white paintings featuring authentic West Coast Indian motifs, some of them with the subject bisected in the traditional manner.

During the afternoon, Mr. Clutesi spoke briefly describing themes of several of his works.

Prison Follows Knifing

ALBERNI — Nelson Joseph, charged on two counts of assault causing bodily harm, will serve a year on each, the sentences to run concurrently.

The man was charged after RCMP, called to River Road reserve, found two men bleeding from knife wounds.

William Gus of Alberni received extensive lacerations to his face and left thumb, while Leonard James, Cowichan Bay, was treated for a stab wound on the left forehead, cuts on the left side of his face and slashes on his left hand.

* * *

Andrew David, appearing before Magistrate W. E. MacLeod on two charges as an interdict in possession of liquor, was given two concurrent sentences of five months. The accused had previous convictions for the same offence.

Stamp Falls Area Will Be Open

* * * * * *

Easter Ban — Bridge Repairs

Streams Closed To Fishermen

ALBERNI — Ash River and Cous Creek areas of Macmillan Bloedel & Powell River Ltd. will not be open for fishermen on the Easter weekend.

The company announced that access will be cut off for the four-day period of the Easter weekend as repairs are made to Ash River bridge and the waterline from Sproat Lake to the pulp mill on Somass River.

Repairs to the water line will mean that the mainline truck road leading to Cous Creek area will have to be dug out for the project.

Other areas including Horne Lake, Stamp Falls and Taylor River will be open as usual during the period March 27 to 30.

"The company sincerely regrets that the usual access will not be available to fishermen on the Easter weekend and hopes that this early notification of our intent will enable them to make alternate plans," a company spokesman said.

Retired Blacksmith Passes

PORT ALBERNI — George Alfred Buckle died in West Coast General Hospital on Friday morning.

Mr. Buckle was born in Ontario 76 years ago. He was a blacksmith by trade and retired in 1950.

He leaves his wife, Gertrude, at home; two sons, Clayton, Le Duc, Alberta; Fred, Alberni; seven daughters, Mrs. Rita Lord, Port Alberni, Mrs. Nell Kerpan, Le Duc; Mrs. Irma Basaraba, Vancouver; Mrs. Mary Wilkinson, Port Alberni; Mrs. Dorothy Davison, Vancouver; Mrs. Thelma Lloyd, Port Alberni, and Mrs. Patricia Smith, Nanaimo; 38 grandchildren and seven great-grandchildren.

Funeral services will be held in the Church of the Nazarene at 2 p.m. Tuesday with Rev. Bruce Fleming officiating. Interment will be in Alberni Valley Memorial Gardens.

$10,000 Insurance

Fire Destroys Home

DUNCAN — Late Friday, the five-room summer home of Vancouver businessman F. W. Rollins at the shoreline of Genoa Bay, about eight miles east of here, was completely gutted by a fire of unknown origin.

The building was not occupied at the time. Although the house is located outside the fire protection district, members of the North Cowichan (Southend) volunteer fire brigade attended but were unable to extinguish the fierce blaze.

It was first spotted from Cowichan Bay about one and half miles across the water, about 10:15 p.m.

An hour earlier a neighbor passing the place did not notice any fire.

The approximate loss of $10,000 is covered by insurance.

The house was built about eight years ago, and a friend of Mr. Rollins, Jim Green of Cowichan Bay said painters had been working in the house during the day.

He said he had come over from Cowichan Bay the previous evening and found everything in order.

* * *

DUNCAN — Pioneer farmer from the Prairies, Delbert Devor Frederick, died at the King's Daughters' Hospital here, March 6, in his 89th year.

Born in Minnesota, U.S.A., he came to Canada in 1906 and farmed at Watson, Sask., for 39 years.

In 1945 he moved to the town of Peace River, and since 1955 he had lived at Lake Cowichan.

Services will be held from the Hirst Funeral Chapel, Monday, March 9, at 1:30 p.m., followed by burial at Mount View Cemetery, Somenos.

Dancers Open Festival

DUNCAN — A capacity audience Friday attended the opening night of this year's 15th week-long Cowichan music festival, at the auditorium of the Quamichan Junior secondary school.

The entire evening was dedicated to square dancing, and a total of 20 sets from 12 schools competed in five classes.

Adjudicator Bill Peters from Mill Bay felt in most cases the groups enjoyed taking part and transferred their enthusiasm to the audience.

He said in some instances groups had been overtrained to the point that they began the required figures before the caller which interrupted the rhythm and smoothness of performance.

In most cases suitable music had been chosen which, in his opinion, is of great importance.

Results in the different classes were: Primary grades — Cowichan Station School, Div. 2, Cowichan music festival trophy, 81 points.

Rural and small school—St. Mary's, 75; intermediate grades —Cowichan Station School, Div. 2, CMF trophy, 89; Alexander Elementary, 85, and Chemainus elementary, 82.

Intermediate, grades 6 and 7 —Alexander elementary, group 8, CMF trophy, 95.

Alexander elementary, group A, 93; Gordon River elementary, 90; junior high school class—Bonner junior square dancers, Royal Bank of Canada trophy, 85.

Senior high school class—Bonner senior square dancers, Lake Cowichan PTA trophy, 84 points.

Around the Island

NANAIMO — Speech arts competitions continued at Queen Elizabeth School auditorium Saturday with Sydney Risk, Vancouver, as adjudicator.

Speech arts are a part of the Upper Vancouver Island Music Festival, which will continue next week.

Here are the results from Saturday events:

Saturday morning — Girls under 13, Boura Quayle, Nanaimo; boys under 15, David Walford, Nanaimo; girls under 15, Patricia Clavora, Nanaimo; Canadian poem, under 15, Katherine Allison, Nanaimo; Bible reading, girls and boys, under 17, Emma Llew Hedley, Nanaimo; elementary speech arts championship, Timothy Readcliffe, Nanaimo.

Saturday afternoon — Canadian poem, under 9, Timothy Readcliffe, Nanaimo; Canadian poem, under 11, Kerry Findlay, Nanaimo; Canadian poem, under 12, Nickey Misuira, Chemainus; girls and boys under 14, Julie Hardcastle, Nanaimo; junior speech arts champion, Derek Griffin, Nanaimo; intermediate speech arts champion, David Walford, Nanaimo.

Mrs. R. P. Rogers, British Columbia Girl Guide music adviser, adjudicated the Girl Guide campfire singing groups and the 1st Qualicum Girl Guide Company was chosen the winner. There were seven entries in this event which was judged Saturday morning in St. Paul's Anglican Church hall.

Two Cars Collide On Bridge

NANAIMO—Police estimated damage to two cars at $500 following a collision at Cedar Road and the Nanaimo River Bridge Wednesday afternoon.

A car driven by R. H. Hartwick slid to the left on the slippery bridge crossing and collided with a vehicle driven by A. J. Barrows. There were no injuries.

* * *

In another accident cars driven by G. Leeson, Cobble Hill and D. Harrison, Nanaimo, collided at Terminal and St. George causing minor damage to both cars. There were no injuries.

Incorporate

NANAIMO (CP) — Village incorporation for Northfield, a community near here, may go to a ratepayers' vote later this year. Trustee Tory Poje says incorporation would provide more effective and community-controlled government.

FEEL RUN DOWN? OSTREX Can Help That Rundown Feeling —When Due To Iron Deficiency.

Many older folks, when deficient in iron, may regain their old-time energy and younger feeling with Ostrex Tonic. If weak, tired, nervous, low in energy, try Ostrex today. Helps regain your younger, energetic feeling. 8-day "get-acquainted" size costs little. At all drug stores. Advt.

DEIGHTON'S WART REMOVER

Permanently removes warts and other fungus growth on hands, face, feet, within 3 to 5 weeks. Not an acid. An herbal formula, harmless to healthy skin.

at Darling's, McCall-Davey, Atherton's, Cunninghams and All Druggists

FRUIT TREES

$1.35 AND UP

★ EVERGREENS
★ FLOWERING SHRUBS

Largest Display in Victoria

• Many Special Bargains •

LAYRITZ NURSERIES

—Since 1888 Victoria's Leading Nursery—

4362 WILKINSON ROAD

Open Every Day—9-5 p.m. Sunday—11-5 p.m.

THE UNIVERSITY OF BRITISH COLUMBIA

SUMMER SCHOOL OF THE ARTS, 1964

JUNE 29 - AUGUST 14

THEATRE: Directed by Sydney Risk, UBC Drama Supervisor. Guest Director, Donal Wilson, well-known New York director and producer. Acting, Speech, Stagecrafts, Scene Designs, Make-Up, Directing, Studio Scenes, Major Production, July 28-August 14.

MUSIC: High School Band and Orchestra Workshop under Dr. A. E. Clingman, UBC College of Education, July 7-27. Opera Workshop with French Tickner, University of Southern California, July 28-August 7; Recorder Workshop for Classroom Teachers, July 6-31; Workshop in Contemporary Music under Cathy Berberian mezzo-soprano, and Leonard Stein, pianist, July 23-August 4.

VISUAL ARTS: Painting Courses with Herbert Siebner, West Coast Painter, July 6-August 7; Advanced Pottery Workshop under noted Finnish potter, Kyllikki Salmenhaara, July 29—August 17; Pottery for Beginners with Hilda Ross, UBC Staff Ceramicist, July 29-August 14; Lectures and Seminar on Contemporary Painting in North America with Sam Hunter, Brandeis University, July 21-25.

FINE ARTS LECTURE SERIES: Eight evening presentations including lecture-recital by Leonard Stein and Cathy Berberian; piano recital by Denis Matthews; three lectures by Sam Hunter.

SUMMER SCHOOL ON PUBLIC AFFAIRS: Seminar on Scandinavia, July 12-17; Seminar on "Canada and Foreign Aid," July 26-31.

Presented in collaboration with the CBC and Vancouver International Festival

For further information and calendar, please write:

Summer School of the Arts
The Department of University Extension
The University of British Columbia
Vancouver 8, B.C.

AGAIN! FURTHER REDUCTIONS IN HYDRO POWER RATES!

CHECK NOW ON FLAMELESS

ELECTRO-RAY

FULL 10-YEAR GUARANTEE

AUTOMATIC BASEBOARD HEATING

For new homes or old. One room or the whole house! Low first cost. Economical to operate with new Hydro rates. Fully automatic . . . Completely safe — FLAMELESS. Easy financing.

• Easy to Install
• No Maintenance
• Thermostat Control
• Clean
• Safe
• Silent

Call your Licensed Electrical Contractor for free planning service, complete information and quotations

Buckle Electric, 1202 Reynolds, 479-3941	Eddy's Service, 1131 Finlayson, 385-7668
Camosun Electric, 2828 Quesnel, 382-0216	John Elliott, Sidney, 475-2432
Colwood Electric, 581 Ledsham, 478-1840	Esquimalt Electric, 1232 Esquimalt, 382-3995
Dunn Electric, 1920 Oak Bay, 384-3211	Gillespie Electric, 2811 Epsom, 477-1051
H. J. Langdon & Sons, 506 Bastion, 382-1613	York Electric, 307 W. Obed, 383-7306
Rumsby Electric, Sooke, 472-5642	John G. Worthington, Cobble Hill, 743-2415

PANELEC ELECTRIC HEATING CO.
DISTRIBUTORS
833 FORT STREET PHONE 382-2521

SIDNEY OFFICE GR 5-1125

SLEGG BROTHERS CONSTRUCTION LTD.

919 FORT STREET 386-2975

"The Roland"

"Roland"

$15,500 — $1400 DOWN
LESS $300

A distinctive 3-bedroom split level home which may be viewed in two locations.

A bow window, carport, rough plumbing down and a utility room, are some of the features of this attractive home.

This home will be completed before March 31st, enabling YOU to receive the winter work bonus.

MAY BE BUILT ON YOUR LOT— OR ONE OF OUR SELECT HOME SITES

"Maryland"

LOTS $2480 each

Only 20-minutes from Victoria and you too can enjoy the urban qualities of this N.H.A. subdivision.

All lots are treed and you are only a stone's throw away from the ocean.

Taxes are low and will remain low as all local improvements are in. Roads will be black-topped by the end of March. You don't want to miss out on this.

THE NICEST SUBDIVISION ON THE SAANICH PENINSULA
PROTECTED BUILDING
DRIVE INTO MARYLAND

"Hodgson Place"

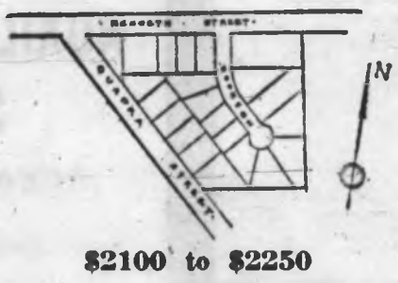

$2100 to $2250

An economically priced subdivision for those with a limited budget.

These low-priced lots are approved by N.H.A. and will sell quickly. Lots are approximately 70'x110'.

Terms may be arranged and a low down payment will hold any lot for you.

Stores, Transportation and School All Within Walking Distance

Blacktop Roads - Sewer and Water

"The Ronald"

$15,900 — $1650 DOWN
LESS $500

4 BEDROOMS — 2 BATHS

This new home features plenty of living space for a growing family.

Oak and vinyl flooring, colored bath fixtures, modern kitchen cabinets, carport, blacktop and many other features.

A lower down payment and Owner Participation may be arranged if you ACT NOW.

Contact Our Salesmen for Viewing

SLEGG BROTHERS ARE PROUD OF THEIR NAME AS QUALITY BUILDERS AND DO FINE WORK FOR THOSE WHO APPRECIATE FINE WORKMANSHIP

B. KNOWLES — GR 5-2801 (Eves.) Financing

We Build Anywhere
FREE ESTIMATES

Terms P. STRUT — 386-6690 (Eves.)

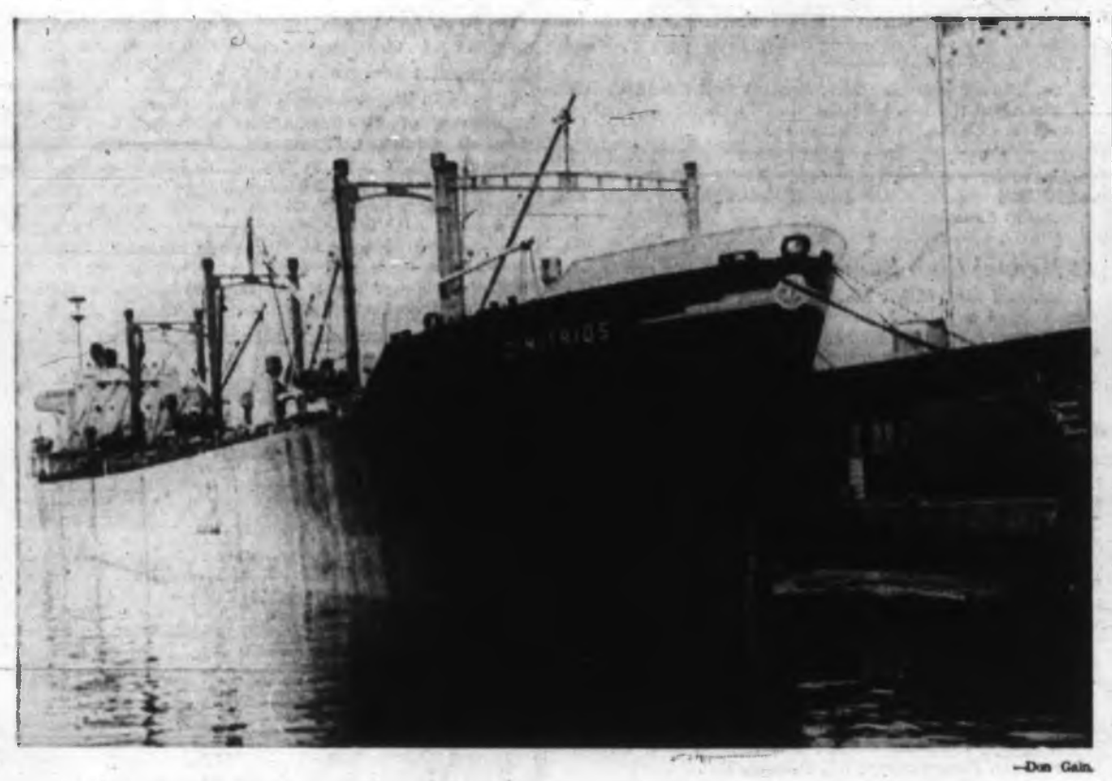

—Don Gain

At Ogden Point: Dimitrios—chopped, extended and under three flags.

* * * * * *

She's Ship of Many Parts And Totes Record Cargo

By DON GAIN

Take a 525-foot American wartime oil tanker, sell it to Canadian interests, re-sell it to a Greek-owned shipping company under Liberian register, chop off the aft-end superstructure, add a completely new forward section to convert it into a bulk carrier with a length of 575 feet and what have you got?

The Dimitrios, that's what.

This 22,500-ton (deadweight) freighter is at Ogden Point ready to load 2,000,000 board feet of lumber.

This is only part of her cargo. Next week she will sail out of Vancouver with the largest lumber cargo, more than 12,000,000 board feet, ever to leave that port in one hull.

This freighter can carry double the cargo of a Liberty ship.

It isn't quite a year since her conversion from oil tanker to bulk carrier.

"The work was done at the Officine Di Construzioni i Reparazioni Navali Di Taranto in Taranto, Italia," Capt. Aristotelis Cassiotis told me. His other two languages are Greek and Spanish.

He dug out the ship's papers and I learned that she was built by the Sun Shipbuilding & Dry Dock Co., Chester, Pennsylvania, in 1944 as the steam tanker Blackwater.

We looked further and saw that she had also been called Imperial Toronto, Esso Nassau and Nassau Cay.

"I took over the ship in Halifax in January, 1961," the captain said, "when the Canadian company sold it to Minerva Maritime Corporation."

Greek Islands

Although registered in Monrovia, Liberia, the ship is owned by the Inglessis family who live on the Greek island of Samos, and is named for their grandfather Dimitrios Inglessis.

Now on charter to Seaboard Shipping, Vancouver, the Dimitrios will take her record cargo to Newark, N.J., Brooklyn and Albany, N.Y. She came here from Kobe, Japan, in ballast after discharging a cargo of corn and soya beans which she had picked up in Destrehan, a small port north of New Orleans.

In the past year she's picked up grain for Rotterdam in Galveston, Texas; coal for France in Hampton Roads, Virginia; sugar for New York in Durban, South Africa; grain for India in Houston, Texas.

First Visit

The 35-man crew is all Greek. This is the ship's first visit to Victoria but not the captain's.

Capt. Cassiotis was here in 1939 as chief officer on the Dimitrios Inglessis, came again in 1960 as captain of the Comet.

At 62, he's seen 42 years of life at sea which started in a three-masted sailing barque in the Mediterranean.

He's looking forward eventually to settling down on the beautiful island of Patmos.

Langford-Metchosin

It's All Rather Foggy

There'll be a hot time in the old unorganized territory Monday night.

Or is it unorganized?

Or should it be?

Nobody really knows for sure just what the Langford-Metchosin ratepayers' meeting—scheduled for Belmont High School tomorrow night—is all about.

Some factions say it is being called to discuss proposals for a municipal-incorporation program. Others maintain the meeting is a protest parley, to oppose such a move.

SIMPLY LISTEN

Some suggest residents of the area concerned should simply listen and weigh what speakers have to say and make up their own minds.

Sooke school trustee John Williams has stated publicly it is time for the territory to form a local government to administer its blossoming school and recreation programs.

NO NEED

But Stan Hiscock, chairman of the government-appointed advisory planning commission for the area, says there is no need for such an arrangement for several years.

Municipal Affairs Minister Black says the people will have to decide for themselves.

Esquimalt MLA Herbert Bruch says a municipality or district would "certainly be desirable—but don't expect me to push for local government."

ISSUE BECLOUDED

Meanwhile, William Hobbis, past president of the Happy Valley Ratepayers' Association, says the issue is beclouded and "considerable misinformation" has accompanied past discussions.

Private citizens, land developers and others have commented in recent days on what they feel should or should not be done with the area.

Monday's meeting, to be chaired by teacher H. M. Paisson, will hear representative comment from these and other factions.

Who the spokesmen will be is not yet known. Nor is it known how many will speak on what subjects.

One thing is certain:

The meeting is scheduled for 8:15 p.m.

Carved Here

Totem Dedicated In Buenos Aires

MURIEL LINEHAM

The 71-foot Geeksem totem pole designed by Henry Hunt and carved by the chief government carver and his son Tony last year was dedicated in Buenos Aires' downtown Plaza Canada Friday night.

Francisco Rabanal, mayor of the Argentine city, attended the ceremony. Canada was represented by Ambassador Richard P. Bower and a group of Canadian diplomats.

SAME STORY

The Kwakiutl pole tells the same story as the tallest totem pole in the world in Beacon Hill Park which was designed by Chief Mungo Martin and carved by the chief, his son David and his son-in-law Henry Hunt, in 1956.

The pole was a gift to Buenos Aires of a group of 18 Canadian firms, most of them with business interests in that city.

PLAZA CANADA

Early in 1961 the city had named one of its squares, overlooking the main railway station, Plaza Canada. The staff at the Canadian Embassy under Ambassador Bower conceived the idea of a totem pole as a suitable symbol of Canada.

Mr. Bower took the idea to a group of Canadian businessmen friends and the pole was commissioned and carved in Thunderbird Park last year.

CARRIED OUT

It was carried out under the supervision of Wilson Duff, provincial museum anthropologist.

The story of the totem pole is the story of Geeksem, one of the first men of the Kwakiutl tribe.

Carved on it are Khasm the sea otter, Kwig the eagle, Tsawi the beaver, Gilkam the sea lion, Makinukw the killer whale and Hahwhug the mythical bird.

Seen In Passing

Muriel Lineham relaxing. (She works in photographic sales, and lives at 309 Uganda with her husband, **Kenneth**, and three children, **Bob**, 20; **Kenny**, 14, and **Terry**, 12. Her hobby is boating with her family in their 28-foot cruiser Kenmur.) . . . **Stan Ford** visiting friends in Victoria . . . **Sandra McDonald** celebrating her 16th birthday . . . **Johnny Stewart** strumming on his new, 12-string guitar . . . **Mark Jones** proud of his '48 Chev coupe.

Costly Step

Marvin Arrowsmith, Chandler Hotel, stepped out of his room to visit a friend next door for a few minutes yesterday. He returned to find his portable hi-fi set, valued at $129, had been stolen, police said last night.

Easter Seal Campaign

'No Man Stands So Tall...'

"No man ever stands so tall as he who stoops to help a crippled child" — that's the 1964 motto of the Easter Seal Campaign to be kicked off Thursday at the City Hall by Mayor R. B. Wilson.

Organized by the Lions Clubs of lower Vancouver Island, the Easter Seal Week this year will be from March 22 to 29. Target this year: $18,000.

After Mayor Wilson makes the official proclamation at noon on Thursday 56,000 appeals will be sent out to homes in the lower Island area.

This year's "Timmy" for the campaign is Stephen Cracknell, 3630 Elliston, a Grade 7 student as Cloverdale School.

During the past 12 months Easter Seal funds have provided 15,000 passenger rides in special buses, maintained the disabled persons' swimming program at HMCS Naden, given 31 handicapped children a week's holiday at Shawnigan Lake, provided financial assistance for the maintenance of the Handicapped Beach at Elk Lake, provided a new special transport bus for handicapped children, and provided individual patient care and equipment.

This year's Easter Seal shows a small crippled boy leaning over to pat an Easter bunny and bears the slogan "Help Crippled Children."

School Program Assured

$793,000 Bylaw Passed in Saanich

Saanich voters, though few in number, showed themselves more than willing to grant approval for the $793,000 school building referendum yesterday.

Although there are 7,000 voters in the list for Saanich district only 1,414 turned out at the polls. Of these 1,125 voted for the school bylaw and 289 were opposed.

20 PER CENT

The total voters represents only 20 per cent of the possible vote but the "ayes" represented 80 per cent of those casting ballots and only 60 per cent or 848 "yes" votes were required to pass it.

Now trustees can start thinking about plans and sites for the 29 rooms required but first a month must elapse during which, by law, the referendum may be challenged.

SHOWING INTEREST

School board chairman Reginald Sinkinson said he was "very, very happy about the result" and he thanked all the voters whether they had voted in favor or not, for showing interest.

"This will ensure our children of a fair opportunity," he said.

EARLY START

The board expects an early start, he said. First consideration is Claremont, the only senior secondary school in the district, which will face the danger of shifts unless four rooms are added to the present 10 before September.

New plans must be obtained but for the elementary schools, also needed soon, standard government plans will be used.

"It's just a matter of turning them around to see how they fit onto the existing buildings," Mr. Sinkinson said.

STARTS DELAYED

But starts on some will be delayed while sites are being obtained.

Schools involved in the referendum are:

Beaver Lake, administration area; Bradley Dyne, two rooms; Deep Cove, administration area; Prospect Lake three; Saanichton, two; Sayward Road, four; Sidney, administration area; Claremont, four; North Saanich, administration; North Saanich annex, four; Mount Newton annex, four; Mount Newton, two; Royal Oak, three, and alterations to the administration area.

Three small offices will be added to the board building.

Sinkinson

Music Teachers Plan Meeting

B.C. Registered Music Teachers will hold their convention in the Empress Hotel April 1, 2 and 3.

During the convention sonata recitals will be given by violinist Elfreda Gleam and pianist Robert Rogers.

The convention will include music interludes, panels, discussions and a tour of Government House.

Indian Chief:

New Canadians Treated Better

NANAIMO — New Canadians are given better treatment by the government than the Indians, Chief Douglas White of the Nanaimo band said Saturday.

Chief White was commenting on action of the attorney-general's department in appealing recent reversal by Judge A. J. H. Swencisky of a conviction of two Vancouver Island Indians of shooting deer out of season.

ENTIRELY WRONG

"The provincial government is entirely wrong in the action it is taking," the chief said. "People who come here from a foreign land get better treatment than the Indians. You cannot deny the Indian people; we were here first."

The chief of the Nanaimo Indian bands said he didn't think the privilege of hunting deer out of season and on unoccupied lands would be misused by the Indians at any time. He stated, "as long as the Indians are left on their own the deer will be okay."

TWICE AS MANY

He pointed out that before the white man settled Vancouver Island there were twice as many Indians as there are today and "there were no such things as seasons." He said the time of the year the Indians did not hunt deer was when does were having their fawns.

Chief White said, "there are definite changes coming about in Indian laws. The whole picture is changing and the Indians are going to start demanding some of their rights."

More News Of Island On Page 12

Quick Action

Toddler Saved By Cub

DUNCAN — The quick action of Bobby Desrochers, 11-year-old son of Mrs. J. L. Stevenson of Old Koksilah Road Saturday saved the life of 22-month-old Bruce Thoresen, son of Mr. and Mrs. Carl Thoresen of Cowichan Lake Road.

The toddler had been visiting with his mother at the home of Mrs. Stevenson, and playing outside, he fell into a five-foot hole filled with water.

His cries were heard by Bobby who rushed to the edge of the hole, leaned over and pulled the infant out.

Bobby is a member of the Cobble Hill Cub pack.

Crash Sends Five To Hospital

NANAIMO—Five Nanaimo persons were sent to hospital midnight Friday following an accident on Hammond Bay Road, near Piper's Lagoon.

Craig Perry, Wellington, remains in Nanaimo regional general hospital in satisfactory condition with a fractured leg.

Others injured, Margaret Peterson, Gary Peterson, Ian Peterson and John Weighill, were treated and released.

The five were passengers in a car driven by John Weighill.

Parrott Named Vice-President

Conway Parrott, general manager of Vancouver Island Coach Lines, is first vice-president of the 104,000-member B.C. Automobile Association.

New president is Alderman Earle G. Adams of Vancouver, a BCAA director for the past 14 years.

Talks Thursday

Victoria branch, English-Speaking Union of the Commonwealth will hear N. R. T. Prowse and Ian Mugridge speak on University Training In Britain Today, on Thursday at War Amputees' Hall, 1610 Oak Bay, 8 p.m.

'Route of Haidas' Slashing Through

Only 1,800 feet of roadway slashing is needed to break through "Route of the Haidas" from Port McNeill to Beaver Cove, 15 miles south, but 3½ miles of road building is needed to bring road to good gravel standards and width. This is start of last bit of road slashing, just three miles north of Beaver Cove. Left to right, Comox MLA Dan Campbell, road builder Bill Dale and Skeena MLA Dudley Little. Another half-mile of road construction nearer Gold River will complete 200-mile complicated logging road network to north Island. —(Alec Merriman)

The Islander

Daily Colonist Magazine

VICTORIA, B.C.

SUNDAY, MARCH 8, 1964

CHRISTINE KOZIER, *4½, rests in a chair from the Red Cross Loan Cupboard which Junior Red Cross field supervisor for Vancouver Island, Mrs. Harriet Gordon, has just delivered. This is part of the emergency loan service maintained by the Red Cross which, this month, is conducting its annual appeal for public support. This particular wheelchair was donated to the Loan Cupboard by the Junior Red Cross.*

—Bill Boucher photo.

Case of the

BELLIGERENT BEAVER

by
O. E. FRENCH

A True Trapper's Tale

No one notices the commonplace.

Dogs bite men. No hoopla, no headlines. Reverse the action and it gets into the papers.

Beavers have been skinned by men for some time—long enough; and no one registers astonishment. But when a beaver goes after a trapper's hide—well, that's different.

Webster distinguishes between surprised and astonished, but I was both surprised, astonished and more than slightly startled when this castor tried to take a nip—a four-inch one—out of my mid-section.

The attempted mayhem occurred on what we used to call Horseshoe Lake—Frogmore Lake now according to the map-makers—in the Nicola country. It was a clear, snappy day in 1920, there were only a few inches of snow on the ice and I was stepping right along when I first saw this dark object a quarter-mile ahead of me at the edge of the lake. First thing I thought of was a small bear. It looked black. But I knew no bear would be out in January, especially in sub-zero weather. As I walked I watched and saw it was moving. Finally it disappeared in the timber. Must be a blacker-than-usual porcupine, I thought as I continued down the narrow lake.

I was "looking at"—servicing—my muskrat traps, set in muskrat feeding houses, "push-ups," as they're called. The 'rats "pushed up" a mixture of moss, grass and mud through an airhole or crack in the ice forming a hollow mound on top of the ice. This would freeze on the outside and be wind-proof, providing a private dining-den where musquash could enjoy his favorite menu of bulbous roots of flag, lily and swamp grass, brought up from the lake bottom. Pretty clever!

As I neared the spot where the black thing had disappeared I discovered what it was and wondered why I hadn't thought of beaver. A little brook flowed into the lake here, deep-frozen now, of course, and 40 feet or so out in the lake opposite the mouth of the creek was a beaver house. I knew it was there but I hadn't connected it with my earlier unidentified object.

This little creek, four feet or so wide, had well defined banks and came into the lake at a right angle so I could see up it maybe a hundred feet to where it made a turn to the left. Between the beaver house and the mouth of the creek there was an eighteen-inch diameter hole through the foot-thick ice. From here to the bend in the creek was a wide, hard-packed trail.

Oho, I thought, old bark-eater and his family are running out of groceries. His pile of willow brush under the ice is getting low or maybe its gone sour or something. Anyhow he's out stocking up.

It is not uncommon for beaver to replenish their food supply in middle or late winter. However, they usually work at night and I had never happened to run into a beaver winter-logging before. Beaver were enjoying a closed season, no trapping allowed, and I was about to go on down the lake when a thought struck me: That beaver had been going up the creek when I saw him, and must be up there still! Here was an opportunity to see exactly how web-foot logged on the ice. Being an old lumberjack myself I wasn't going to miss this chance to learn something.

All I was carrying was a light back-pack and a hand-axe which I used to open the push-ups. I slipped off the pack and sat on it, about halfway between the hole in the ice and the mouth of the creek, just to one side of the logging road.

I could hear him before I saw him, the scratching, scuffling sound of stiff-frozen brush dragging over hard snow and ice. Here he came 'round the bend, a good-sized beaver and he had a big drag. He came to within 20 feet of me before he stopped.

He had three willows about fish-pole size at the butt where he had cut them off. He had these cut ends even and his long, curved, amber-brown incissors had a good grip 'round them. His head was turned backward until it rested on his shoulder as he hauled. When he stopped to rest he let go the willows, turned his head front, facing me.

A beaver is built close to the ground, his belly fur was touching the ice and his dark-brown sides were going in and out like a rapidly-operated, fur-sheathed bellows. He was staring straight at me, his eyes reflecting the sunlight like round, jet beads.

I sat still and if he saw me he gave no indication of it.

For a minute or more we faced each other, then, having got his wind back—his flanks had stopped heaving—he turned his head and began mouthing the willow butts, apparently adjusting them for a good grip. I wondered if he would pass without noticing me. My feet were just off his trail. If he did I was going to reach out and pat him on the rump. There'll be one surprised beaver, I thought, chuckling at the joke I was going to play on him. But this bucko was quite a joker himself.

Without the slightest indication of any mind-changing suddenly he dropped the willows and came straight at me. I never supposed a beaver could travel faster than a sort of hurried waddle but I learned at least one thing that day: when a beaver is in a real hurry he doesn't waddle, he jumps. This lad came in a series of jumps, or hops and when he reached me, or reached for me, rather, he was about hip-high at the top of his hop and his mouth was wide open and all set to take a chunk out of a trapper.

He got there fast. But I could move, too, in those days. When he started, I suppose I came to my feet instinctively. I didn't have time to consciously figure anything out. When he reached for me I side-stepped and belted him with the hatchet which I'd had in my hand all the time. He went down sprawling on the ice and before I could stop myself I struck him again, killing him instantly.

I was sorry the next moment but I was so flabbergasted by being attacked by a beaver that for that moment it might as well have been a bear. It seemed to me as though he had seen me all the time and had turned and fiddled with the willows merely to fool me so he could take me off guard.

Of course that was just my momentary impression. If a beaver had that kind of a brain a trapper would be strictly out of luck trying to trap him. I figured it out, afterwards, when I had more than half a second to cogitate.

When the beaver stopped to rest he did not see me—that is, he did not notice me. Many herbivorous animals who are on a perpetual alert for the carnivores are watching for movement, especially sudden movement. They take little notice of motionless objects, relying on their sense of smell to warn them of danger in their immediate surroundings.

The beaver, I believe, has very limited vision, especially in bright, glaring light such as a snow-covered lake on a sunny day. His olfactory apparatus, however, is superb, as any open-water beaver trapper knows. All vestiges

Continued on Page 3

'Each Season is My Favorite . . .' but, *says* GILEAN DOUGLAS,

MARCH CAN BE A HUSSY

March, that contrary hussy, blows hot and cold.

Some days she goes squalling across the island like an angry wildcat and the next her purring is as soft and sunny as any domestic kitten. She keeps clouds wooing around spring's stage door entrance and is quite prepared to stand them up on any date. Frosty glances and melting smiles are her stock in trade, with tears as beguiling as any song to soften an exasperated heart.

Weather is a close neighbor when you live on an island. It wanders all over your land and works in your garden. It comes into your house and into your very self until sometimes you wonder which of you is which. Especially in the month of March, which has all weather and all seasons in it.

The first rite of the day is that quick glance upward at the dawn. Is there a clear sky showing as the last stars go out? Are those fair weather clouds or forerunners of grey mist and storm? The answers are important in a practical way to the growing things in my large clearing and in some more mystical way they are important to me, the person, also. I am not one of those who are in a good or bad temper according to the color of the sky, but there is no doubt that when wind or rain or sunshine is added to the essential me some strange transmutation takes place.

"There is no bad weather, only good clothes" is an old saying; and I know that to me all weather is joyful. Perhaps there is an extra lift to my heels when the sky is blue and the sunlight falls warm across my shoulders. Yet when the clouds drive low and dark from the east there is a feeling of exhilaration and adventure as I watch them race along above the sea, lashed by the long whip of the wind. When mist comes sliding lightly over the water and steps softly through the woods as though to surprise me, I become a little lazier than at other times. Everything is quiet and apart and I would like to sit and dream a bit as I watch the slow, grey scarves wave over the encircling headlands. If thunder shatters a sea calm and lightning sets a torch to the cloud-shingled sky, I have no feeling that this is a spectacle to be merely looked at or a strange phenomenon to be feared. It is as familiar as breathing. It finds an echo in me as in the mountains around this Island.

When I lived in a big city it was very different. I hadn't a good word to say for the weather then. Most of the time it was just a nuisance or an annoyance and I wished it had never been invented. It seemed always to be raining on holidays and fine when I had to stay indoors. All kinship with the weather was cut off by steel and stone. If anyone had told me then that one day it would be an intimate companion, how I would have laughed!

But now I live by the sea and the weather and I are partners. I fling open the door in the morning and dash outside to meet this friend, this co-worker. Gold and flame arrows shooting across Marina Island? Ah, splendid! I prance a bit for sheer joy in a beautiful day to come and think of all the good outside work that can be done before dark.

Rain squalling down the east wind? Ah, splendid! Now I can spend long hours at the typewriter and do some special cooking. All through the day I watch the weather as I would scan the face of a beloved friend. Just before dusk I take a walk through gardens and orchard, sniffing the good dry air from upland hills or the tangy fog with earth and ocean on its breath. As I drift off to sleep in the sea-broken silence, my last thoughts are of the night lamps of the sky burning above my shake roof or the soft voice of the rain lullabying me to sleep.

Time as well as weather comes close to you out here. Some days nestle confidingly in the heart, others stride by with a gay wave, many come open-handed as a friend. In the city days seem removed, apart. They are a bank account to be totalled or a grocery basket to be filled. Sometimes they creak and jostle and look at you in a hostile fashion. You are never quite sure of them; you can never quite relax in their company.

Here nights are lovely also; not only the rare nights of blazing moonlight on snow, the timid nights of spring or the full-lipped ones of summer—but any night. It may be a dark March night like this one, but there will be the sea to tell of snow melting down inlet mountains and the wind crooning of places where the sun is warm and golden. There will be the scent of salt and soil drifting in my window—and silence. Silence so complete that you can hear your dreams coming softly through the forest and over the hills of spring.

In March there is a hiatus in time, as in November: winter is nearly over, spring has not yet come. I feel suspended in time, as though I belonged to nothing and were going nowhere. It is a good feeling. Although my physical radius may be restricted by sea storms and windfalls, yet my spiritual radius grows larger and larger until at last I realize that I belong to the whole universe and not just to one little planet in it.

March is a month of delightful color: the many shadings of conifer green, the amethyst of deciduous trees, the blue of brush fire smoke, the brown of bark. Mountains on Vancouver Island show a crest of silver, with patches of leafless trees drifting upward like purple incense, and below them the pearl of mist. The smoke from my chimney runs like an unleashed greyhound leaping to the west.

I like every face of weather best and each season is my favorite. In March I find them all. In sunny intervals this month fires are started and then it is like winter again. The sun goes down behind the mountains, the chill air is spiced with wood smoke, the bare branches of bush and tree are sombre above the green life within them. Warm days seem woven of the very fabric of summer. Rain on last year's leaves takes me back to autumn. Nostalgia mates with expectation in each hour of this Island weather.

BELLIGERENT BEAVER

Continued from Page 2

of human scent must be washed away after making a "set." I carried a tin can for this purpose, throwing water over everything I had touched and on my tracks as I backed away from a "set." Trapping under ice is different; the beaver can plainly see the trap—if he isn't blind—yet he will step into it without hesitation; even, if he gets away once, step into a trap in the same kind of "set" again and again provided it is in a different location. He depends on his nose and he can't smell under water.

So this biting beaver really acted as any other mature beaver would have done. Just when he was starting on the last lap to his larder with next week's grub a current of air brought him the scent of the arch-predator. To him it was the equivalent of an Indian war-whoop and he started for the under-water entrance to his castle in nothing flat. When I jumped up he saw me between him and home and, like his cousin, the proverbial cornered rat, took the offensive.

I had fractured the letter of the law with that blow of the hatchet. Big fine for "trapping, killing, pursuing with intent to kill," and so on, and now what was I going to do about it? I was on the trident points of a trilemma.

I could chuck the beaver down his ice-hole and eradicate all evidence! What? Leave that beautiful pelt to rot?

I could take the skin into the game warden and explain . . . Tell him the beaver tried to eat me up and killed him in self-defence! Seemed somewhat unlikely he'd believe that yarn.

Or I could skin the beaver, poke the carcass under the ice, take the skin home, tell no one and take a chance that I wouldn't be found in possession of an illicit but beautifully furred, prime beaverskin.

Funny about an old man's memory. I remember, plain as anything, skinning that beaver and watching to see if anybody was coming. I'd trapped that line several winters and never had seen a single soul. But now I half expected to see a game warden any minute, and that was funny.

It's funny, too, I can't remember what became of that pelt.

Famous Canadian Army Badges: No. 2

ROYAL CANADIAN ARMOURED CORPS

A mailed fist, the inscription "RCAC," two barbed concentric circles, all surmounted by the Crown—that's the cap badge of the Royal Canadian Armoured Corps.

The iron punch of an armoured thrust is the mailed fist while the circles with arrowheads depict the quick pincers movement an armoured unit is capable of delivering.

The Crown is the symbol of allegiance to Her Majesty as Queen of Canada. Camp Borden, Ont., is home for the RCAC.

This Is Indian Country—Rugged, Lonely—But It's Worth Seeing If You Are Prepared for

HAZARDOUS JOURNEY

Not too many people, nowadays, make the trip to the country of the Nitinats and the once-populous villages of Clo-oose and Whyac. It can be arduous—even dangerous. But this section of Vancouver Island's west coast is magnificent country to be seen to be believed.

By WILMER GOLD

A century or more ago several populous Indian villages dotted the southwestern shore of Vancouver Island, here was the home of three thousand or more members of the Nitinat Band of the Salish tribe—a fierce, proud and warlike people.

Often they were at war with neighboring tribes, captives taken usually became slaves, though some married with their captors.

History relates that when a ship was wrecked on the reefs near the present Indian village of Clo-oose the Indians murdered all on board except one white man, who escaped. Making his way to Victoria he reported the massacre. Warships of the Royal Navy visited Clo-oose, but the haughty chief did not hand over the murderers until the navy had poured cannon shot into the village.

The white man's diseases have decimated the Indian population of Clo-oose and other west coast communities until today but a handful of the Nitinat band remains. Many of them engaged in fishing or logging, scattered up and down the west coast of Vancouver Island.

Whyac village, located on a slight elevation on the south side of and near the mouth of the Nitinat River, affords a panoramic view of the open Pacific and overlooks the river below, a mere 200 feet, which connects with the lake of the same name—a lake about ten miles in length. Thus the lake is affected by the ocean tides. The brackish water abounds with crabs, shellfish, herring and salmon in season.

Leaving Whyac and following the beach-trail and board walk south for about two miles you come to Clo-oose village—a name meaning safe harbor—bordering a beach of smooth, golden sand. Once you leave the sea and the telegraph linemen's trail you encounter an impenetrable rain forest growth of towering salal, salmon berry ferns and windfalls.

But a walk along the beach can be rewarding: a multitude of seascapes to photograph, agates to be gathered by the handful; old ships' anchors half buried in the sand, and the remains of some wreck twisted and torn into fantastic shapes by the angry sea.

In the Cheewat River nearby you may find all that remains of the wooden sailing ship Riata, loaded with lumber outward bound for Papeete, which sprung a leak and foundered on the reefs off Clo-oose in 1925. Large sections of her oak ribs and planking are intact, held together by wooden trenails and long iron drift bolts.

Ever hear of an ocean waterfall? You may find one: a rock wall one thousand or more feet in length where at periods of high water the huge waves spill over forming a natural waterfall. Just beyond is Indian Head Rock—a profile view so big you cannot miss it.

In season salmon fishing is excellent here, especailly where the Nitinat River empties into the sea. But beware of sand bars, rip tides and whirlpools to be found there when the tide is running. On the beach and in at least two known areas well above high tide mark can be found the remains of a series of petroglyphs, fantastic designs depicting human figures and wild life, incised on the rocks, the work of some aboriginal race, which, according to anthropologists, predated the present race of Indians by many thousands of years. Stone ceremonial dishes embraced by squat figures consistently similar in design and size and found on Vancouver Island may be contemporary with the artist or artists who were responsible for the petroglyphs.

According to the late Henry March who established a farm at Honeymoon Bay on the south shore of Cowichan Lake during the 1880's it was the custom of the Nitinats, accompanied by their wives and families, to hike over the 17-odd miles from Nitinat Lake to Cowichan Lake following the Nitinat River and Valley generally, until the river turned north, then head eastwards through miles of primeval forest. Arriving in the vicinity of Honeymoon Bay they camped for the summer months. Here they found the much-sought-after huge cedar trees to fashion into dugout canoes. Late in the season during the period of low water these over-size canoes were paddled to the "foot" of the lake, down the winding Cowichan River, over Skutz Falls and on to the sea at Cowichan Bay, then by way of Victoria and the Straits of Juan de Fuca to Clo-oose or Whyac.

Today the same venturesome spirit prevails amongst the west coast Indians; for they still make the occasional canoe, equip them with "kickers" and ply the coastal waters, even crossing to Neah Bay in Washington State.

At Clo-oose or Whyac you may see Indian women carding, spinning and knitting "Cowichan" style sweaters which are for sale or trade at Alberni, Bamford and a dozen other places. They also make multi-colored baskets of all sizes from the inner bark of cedar trees and grasses gathered from a special lake.

How does one get to Clo-oose or Whyac? You have a choice of routes, each an adventure in itself.

Motor to Alberni, then by regular boat service proceed to Bamfield. Hike twenty-odd miles following the government telegraph trail. This two-day hike takes you through miles of virgin forest, over sandy and rocky beaches; across one river on a seat suspended from an overhead cable—a real thrill! On the second day don't miss viewing Tsusiat Waterfall which makes a sheer drop over an escarpment onto the ocean's beach. Carry a sleeping bag and food for your trip. There are no stores at the Indian villages.

As an alternative route you may motor from Alberni to Franklin River, and on week-

Continued on Page 14

FASHIONING A DUGOUT from a cedar log, a Clo-oose craftsman works at a dying art.—Wilmer Gold photo.

BERT BINNY is going

BACK to BRIGHTON

and Shadowy Past

Herewith — as business correspondence so frequently puts it — is a picture of the picture concerning which I wrote about a couple of weeks or so back.

The original, as then noted, is about 45 years old and, even if moth and rust have not themselves corrupted it, at least the years have left their mark.

It is actually a photograph of the house where sundry efforts were made to raise me successfully and set my steps in the path parental wisdom thought I should follow. Or, failing this, to tolerate me until such time as I would fly the coop.

In the foreground was a stream which varied in depth to a maximum of about 18 inches. No self-respecting fish would ever live in it but it did harbor frogs, toads, water-boatmen and other forms of insect life.

More or less regularly this stream would become pretty well clogged up with weeds, a development which called for the attention of a certain Mr. Boniface. Mr. Boniface, undoubtedly an expert in this rather specialized field of endeavor, would lay a plank across the stream and remove the excess vegetation with a curious weapon which combined the functions of a rake and a fork.

As a matter of fact Mr. Boniface himself was, to our way of thinking, somewhat of a curiosity. According to our simple reasoning he accomplished successfully—and also at some personal risk due to that 18 inches of water—a task which no one else was competent or bold enough to even attempt.

Then, on one occasion, his reputation literally soared.

Father, on a tour of inspection, fell in the stream and it was Mr. Boniface, accustomed no doubt to salvaging most anything from a watery grave, rescued him.

We respected father just about to the point of fear so that Mr. Boniface's prompt action seemed the more redoubtable. There was no running around hollering for a rescuer of equal station in life. Peer, peasant or in between, once immersed in the stream, everybody became equal and Mr. Boniface fished them out without ceremony or delay.

That event had a profoundly democratizing effect on me.

Not shown on the accompanying photograph—because it was behind the photographer—was an area known as "the long grass."

It was so named because the grass was long—longer than elsewhere. Nobody could ask for anything less complicated than this or more in keeping with the tenor and simplicity of the times.

Be all this as it may, it was in the long grass that another memorable event occurred. As in the case of my father's singular misfortune at the stream, I was not an eyewitness but I heard plenty about it.

Grandmother's parasol blew inside out.

This caused quite a to-do. I don't know why unless it was that undignified situations such as this—or tumbling into 18 inches of water—were simply not expected to happen to august, distant, aged and virtually deified people like fathers and grandmothers. Their very images suggested immunity.

When our bulldog playfully removed the rear portion of the mailman's trousers this was funny and slightly embarrassing. But, when similar catastrophies were visited upon highly respected relations, this was almost shattering.

It is interesting, if idle, to try to fix one's earliest memories.

I have one and it is peculiarly clear. I remember as if it were yesterday all the circumstances and the precise location.

I wonder whether that location is still the same? I shall find out for sure when our projected trip to England comes off.

It must have happened on an afternoon around April 15 of 1912. I was mighty young then.

My mother was in the midst of buying shoes at a store on the Western Road in Brighton, not far from an intersection known as the Clock Tower. Then this serious and engrossing business was suddenly interrupted by a newsboy on the sidewalk (pavement?) outside. He was shouting the headline:

"Titanic sunk!"

My mother forgot there were ever such things as shoes and added herself to the animated crowd surrounding the newsboy who was doing a landoffice business.

The impossible had happened; the ship of which it had been said that "God himself could not sink it," had indeed sunk. It took with it the lives of some 1,500 people; maybe more.

I suppose that an atmosphere so heavily charged, first with sheer incredulity and then with tragedy could not fail to impress even by chain reaction. Mother's great concern became my concern.

The whole affair impressed me to the point where I have never forgotten it, although, in the first instance, I hadn't the foggiest idea what it was all about.

This, then, happened in Brighton; once called "dear, kindly, old Doctor Brighton," because of its salubrious climate.

One of the earliest people to succumb to the attractions of this seaside town was the Prince Regent, later to become King George IV of England.

He it was who built the "Dome," perhaps as remarkable a building as can be found in all of the British Isles. True, it has a magnificent interior with all those chandeliers and all, but the exterior, with its tremendous assortment of domes, cupolas and minarets, has always been something to see and to talk about.

Oddly enough the Dome at Brighton was not directly inspired from Istanbul, Arabia or India but from a house called "Sezincote" in the County of Gloucestershire and there is a similar edifice at Cintra in Portugal.

Humphrey Repton, the landscape designer at Sezincote, apparently knew a good thing when he saw it and he submitted designs to the Prince Regent all gussied up in a folio volume with beautiful aquatint plates. The Prince Regent apparently liked the idea but

Continued on Page 13

This was the Binny home.

Are We Coddling Criminals . . .

What Made

"Give us time," says the optimistic sociologist, "and serious crime will diminish."

"After communism," said Lenin, "there will be no need for government. It will wither away."

The snag to both conceptions is human nature, so you can't tell how many light years the change will take!

Meantime John Q. Citizen is puzzled; not only puzzled but slightly irked by the rising tide of crime (juvenile delinquency up 100 per cent in 10 years) which he is unable to reconcile with the fast-moving pattern of shorter prison sentences and jail-emptying parole.

CECIL CLARK

feature

Mr. Clark retired as assistant commissioner of the old B.C. Provincial Police at the time of its disbandment and the assumption of provincial responsibilities by the RCMP.

Some prison authorities have been quoted as saying: "When persistent criminal behavior has been established, longer sentences give better chance of changing a prisoner's attitude." This reasoning has also been echoed by the chairman of the new National Parole Board.

Are the courts then to blame? Has the protection of society become secondary to the urge to keep down public cost? Or is the ever-present fear of an upset in the court of appeal a factor?

Is the public to blame? Hardly likely, as they bear the brunt of attacks on life and property, plus the burden of taxation.

Anyway, they don't seem to be interested in changing the Criminal Code; there's still a maximum of life imprisonment for robbery, as well as for breaking and entering a dwelling. You can still get the limit of 14 years for theft, 10 years for possession of stolen property, penalties which now seem to be an anachronism when our latest penitentiary statistics show that hardly anyone nowadays does over 10 years in jail.

"Turn 'em loose!" is the current theme, with prisoners doing less than two years applying for parole after expiration of a third of their sentence. There's automatic review after one year of any sentence over two, and your parole application is in order after seven years of a life sentence. When a death sentence has been commuted to life, parole application is in order after 10 years.

Take the case a few years ago of a Vancouver bank robber who ran from the scene pursued by an accountant and a messenger. Out in the street he was suddenly faced by a policeman, and the upshot was the accountant got a bullet in the chest and the cop got a shattered jaw. The bandit got 10 years, and got paroled in three!

Habitual Criminals

THERE HAS ALWAYS BEEN a tendency to add new laws to the statutes and ignore those already there. Take our handling of habitual criminals, who aren't, by the way, typed on the personal whim or prejudice of some police officer or judge. The Code says you can be convicted as an habitual criminal if it is proved that you have three previous convictions for indictable offences that draw a penalty of five years. The penalty for the habitual is life, subject to review every three years. Trouble is you have to bring witnesses to prove the previous convictions, so the charge is seldom laid.

Proof of this is the fact that of 7,000 prisoners now in our penitentiaries, those convicted as habituals can be counted on the fingers of one hand. And speaking of fingers, why not have the man's fingerprints on the warrant of conviction, sworn to if need be?

Of the many reasons given for a man's career of crime, strange to say, police and prosecutors often unwittingly add to the dilemma by what can be styled "the package deal." It's a common procedure, calculated to soften the criminal's heart, clean up the police blotter and at the same time ease the taxpayers' burden. More often than not it rebounds in the form of increased crime and more expense.

Here's a simple example: Not so long ago on the mainland a man was obliging enough to plead guilty to a sex offence involving a small child if eight other offences were taken into account. Apparently his co-operation paid off, for he got a year definite and two years indefinite. Thus you can figure that, for each offence he drew a lesser penalty than if he'd stolen a car!

Here's a Sample

JUST TO SHOW HOW this cut-rate court procedure may account for increased crime, let me give you a case history. It's all true, except for the names of criminals involved, and of course we don't want to embarrass them. The policemen's names are correct, they being beyond embarrassment.

Remember of course that we're speaking of hardened criminals, so this isn't a general picture. Still it isn't exactly an isolated case.

Our hero we'll call Sammy Bardwell who, so far as I can find out, was once an average, run-of-the-mill kid growing up in a small town on the east coast of Vancouver Island.

His parents were apparently decent and hard working, though at the time of Sammy's first brush with the law, his father was temporarily idled by a loggers' strike. Granted, 1934 wasn't a good year for raising kids, but nevertheless many got through without stealing. Perhaps you were one.

Sammy was 14 when he first "scored" by stealing a bicycle. The crime wasn't brought home to him right away, so a month later he broke into a house. Having won that round, in another month he gave an encore.

There were two Provincial Policemen stationed in the town, and one of them caught up with Sammy. No suggestion here of the tough cop complex coloring Sammy's 14-year-old outlook, for I knew them both personally as kindly and reasonable men. One has now passed on, the other is currently staff-sergeant in the RCMP here in town. For his three crimes, Sammy was put on probation.

I won't tire you with a full and detailed account of Sammy's subsequent teen-age misadventures. Let's just wrap it up by saying that by his 21st birthday he had stolen another bicycle, done six months at Bisco, then got paroled. Transferring his attentions to Vancouver, he stole a launch and again got probation, stole an auto and got a year. I guess you would say his yen for transportation was finally satisfied—a ride to Oakalla in a patrol van!

Another Boatride

WHEN HE GOT OUT he stole another boat, got a year. Then came 1939 and the war. Alas, Sammy's patriotic impulse to join the army was marred by another auto theft (in Victoria) and he got another year.

Though, as Variety would put it, he was "at liberty" for his 21st birthday, he seems to have celebrated the event by a swing through the west as far as Saskatchewan.

Then early that fall his B.C. offences caught up with him and (here comes the package!): And for his co-operation in pleading guilty to seven burglaries and thefts in a rapid series of court appearances at Revelstoke, Penticton, Golden and Vancouver, he got sentences aggregating 6½ years, which with a few "concurrents," boiled down to two: which he whittled to a mere five months by escaping!

It was the following spring before he was found and tagged not only with escape but an additional four charges of retaining stolen property. Two years on each charge, but of course concurrent, with perhaps time off for good behavior. Whatever the box score, someone was keeping tab, for when the prison gates opened in mid-January, 1945, a Mountie was waiting to take him back to Saskatchewan.

Seems in Sammy's sweep around the west four years before he omitted to mention what had happened on the prairies. The oversight was corrected a week later in Saskatoon when he faced 19 charges of theft, along with an assortment of breaking and enterings, receiving stolen goods, false pretences and escape from custody. To all charges he readily pleaded guilty and got what would appear a whopping 10½ years. But again the effect of this particular package deal, by judicious use of the word concurrent, slimmed the penalty to less than three years.

Read On

I CAN HEAR A VOICE saying, "What are you trying to do to this guy? Have him rot in jail all his life?" No, I'm merely trying to prove that by old-fashioned judicial standards it took more than a year in Oakalla to even the score on three burglaries; and if we're not

Illustrated by

JOAN M. SMITH

de

e change will

tide of crime
fast-moving

first "scored" by
he wasn't brought
a month later he
won that round,
a encore.

ial Policemen sta-
of them caught up
here of the tough
y's 14-year-old out-
ersonally as kindly
as now passed on,
f-sergeant in the
his three crimes,
n.

full and detailed
ent teen-age mis-
it up by saying
ad stolen another
Bisco, then got
tentions to Van-
again got proba-
year. I guess you
tation was finally
a patrol van!

tride

tole another boat,
nd the war. Alas,
o join the army
heft (in Victoria)

I put it, he was
day, he seems to
a swing through
van.
. offences caught
s the package!):
leading guilty to
n a rapid series
stoke, Penticton,
sentences aggre-
a few "concur-
hich he whittled
ping!

g before he was
h escape but an
retaining stolen
charge, but of
ps time off for
box score, some-
the prison gates
a Mountie was
askatchewan.

around the west
o mention what
The oversight
Saskatoon when
along with an
nterings, receiv-
ces and escape
readily pleaded
ear a whopping
ect of this par-
ious use of the
penalty to less

ring, "What are
Have him rot in
erely trying to
icial standards
akalla to even
nd if we're not

. . . *with the Generous 'Package Deal?'*

Sammy Run?

evening the score, what are we doing? Rehabilitating? Read on.

Released in 1948, Sammy was soon back in business in Vancouver and on the Island and again in rapid and efficient style everything was brought home to him—at least everything the police were aware of. Again the co-operative Sammy made a series of inexpensive and lightning-quick court appearances (six in 20 days) to answer "guilty" to 13 charges (every one an indictable offence) and got jail terms that added up to an ostensible 21 years and 30 days. He got a discount, however (the usual concurrents) that boiled it down to six, and anyway at that time he could apply for parole in three.

"Which, with all the restrictions, is as good as being in jail," some parole officer will be tempted to remark. To which I can only answer, "Are you kidding?"

So far, you'll notice, though there's still that standing offer in the Criminal Code, no one seems prepared to consider Sammy an habitual criminal.

However, here he comes again, free as a bird by January 14, 1955. It's around 10:30 that morning that you'll notice him sitting with two companions in a stolen Pontiac in an alley facing Burnaby's Kingsway, just a few doors from the Royal Bank. Come to think of it he's also barely a mile from Oakalla!

Why Worry?

SAMMY IS NOW 35, and in his 21 years of crime has pleaded guilty to 53 offences (all but two of them indictable) and has heard himself sentenced to an aggregate of 50 years and 6 months in jail, of which the net was nine. So you can't blame him for taking society at its face value and figuring that, if things go sour this morning, something in the concurrent line is bound to turn up.

A minute or two later the three walk to the bank door, and stopping for a moment to adjust their masks, shoulder their way through the glass doors as one of them harshly orders 27 people to lie flat on the floor. Sammy stands guard just inside the front door, fingering a sawed off shotgun, while the other two, gun in hand, leap the counter and scoop $29,000 into a large brown paper bag.

In a minute or two they are out on the pavement again but the man carrying the loot seems to be sort of butterfingered; in the light of subsequent events, perhaps birdbrained! He drops the bag at least twice and when a nearby road worker, sensing something wrong, heaves his shovel at him, Birdbrain retaliates with a bullet, which fortunately misses its mark.

When the trio gained their waiting car, came a momentary hitch; a municipal grader was blocking the entrance to the alley! Birdbrain, who had undoubtedly seen more TV westerns than was good for him, fired a couple of shots at the driver as a hint to move his rig. He would have fired more, only the gun jammed. Anyway the startled graderman got the point and as he moved on, the Pontiac zoomed out into Kingsway to swing west toward Willingdon. As it took off, a B.C. Telephone repairman adjusting a phone in a street level office spotted the action, put in a fast call to the police, then dashed out to the street, jumped in his car and chased the bandits. Perhaps he just wanted to get near enough to catch the licence number. Anyway, this forthright exhibition of civic duty paid off, for as he pursued the bandit car down Willingdon toward the Lougheed Highway, the driver up ahead got a little panicky. As Birdbrain was driving it wasn't to be wondered at!

Eventually, in trying to outdistance the telephone company (at which no one can succeed) BB put on such a burst of speed that halfway down Willingdon he slewed the Pontiac into a ditch, then in violently backing out, shot across the road into one on the other side!

Trapped

THE CAR, sunk to the rear housing, was now useless, so it was time to leave on foot, which was just the moment when converging from both ends of the street came a couple of siren-screaming RCMP prowler-cars!

Out piled the police to take after the trio, now legging it across a piece of waste ground. Came suddenly the report of Corpl. Northrop's gun, and one of the three faltered, then fell with a bullet in his leg. Though Sammy and Birdbrain split off in opposite directions, it was no use. Within ten minutes Sammy was caught trying to hitch a ride on the Lougheed Highway, and half an hour after that Birdbrain was hauled out from a culvert at Still Creek. The bag of money he kept dropping was found where he had dropped it for the last time—on the seat of the abandoned Pontiac!

As he was hauled shivering with cold and fright from out the culvert to be hustled to a waiting police car, he was recognized as the character who, ten years before, when he was 17, had shot Victoria city policeman Deans Blackstock as the latter was about to question him about a stolen car he was driving. Though he was months in hospital, finally the policeman recovered.

Somehow I linked the incident in my mind when Birdbrain's lawyer made an interesting appeal on behalf of his client during the bank robbery trial. He said there should be consideration for his client who, being in jail from the age of 17 to 27, was thus deprived of his parents' guidance. He must have been reading Scholem Aleichem's Jewish stories to pick up this bit of "hudspeh"—a Yiddish term for something "flagrantly brazen."

Remember the example: the youth charged with killing his mother and father who asked the judge before sentence to bear in mind he was dealing with an orphan!

Sammy and Birdbrain (who hailed by the way from Brentwood) each got 20 years and 21 strokes of the paddle for their part in the bank caper, while the third and older member of the trio took a jury trial and got life. Though the passage of years seemed to be of some moment to him (he wore a wig), he needn't have bothered about the sentence. As I said at the beginning, no one today does life; he didn't. He didn't even do ten years! In fact he's appearing in court in Seattle on March 24 in another, but slightly outdated, bank job.

Third Effort

YOU MAY RECOLLECT that Sammy had chalked up a couple of escapes in his career. Seems he was now ready for the third.

It was on a Saturday, four weeks after the bank robbery, that Sammy got word at Oakalla that his appeal had been dismissed. Which meant that on Monday morning he would be taken to the penitentiary, final step toward that fearsome instrument, the paddle. If you've been a Scottish schoolboy, you'll probably remember the taws. The paddle is the same thing, but king size, applied to the bare behind!

The next day, Sunday, saw 24 members of the Ryerson Church men's group arrive in the afternoon to sing for the prisoners in the Oakalla auditorium, following which one of their number was to give a talk on "Self Analysis."

Sammy was in the audience, on an end row seat in his ordinary street clothes by reason of his status as pending appeal prisoner. All others were in the usual denim. When the church group was finally thanked and filed out, Sammy momentarily ducked his head to come up wearing horned rimmed glasses. Then nonchalantly he stood up and wandered out with the group.

Going through the first gate he avoided the guard's gaze by suddeny touching the afternoon speaker on the arm to give glowing thanks for his talk. The speaker didn't exactly

Continued on Page 11

Here Are Some Fanciful Fish Dishes

Lent is the time of year to test the housewife's skill and imagination in serving meatless meals that are interesting and colorful. It is a good time to give special thought to those fine protein foods... fish and eggs. Both are plentiful and budget-priced.

LUSCIOUS FOR LENT

We, who live with the sea around us, are most fortunate . . . We could have fish every day in the month, if we so desired, without repeating a single dish. Besides fresh fish, freezers in supermarkets overflow with products of the sea. And of course every pantry shelf holds tins of salmon, tuna, shrimp, crab and lobster. Eggs are a year-round standby, but perhaps we lean more heavily on them during Lent.

Nutritionists tell us that fish is a healthful food . . . and no wonder. Seafood provides proteins galore as well as vitamins, minerals and iodine. It is easy to digest because it has little or no connective tissue. And that's why seafood cooks so quickly, too.

Our first recipe is for Devilled Sea Food. This is a versatile dish for you can use any one of the following: tinned salmon, tuna, shrimp, crab, lobster or any fresh-cooked fish. It can be baked in one casserole or in individual casseroles or scallop shells. It is eye-appealing, hot and appetizing.

DEVILLED SEA FOOD . . . Two cups fish or shellfish (fresh or tinned), 3 tbsp. butter or margarine, 3 tbsp. flour, 1 cup milk, ½ tsp. each of salt, dry mustard, paprika and Tabasco; 1 tbsp. each chopped parsley and lemon juice; 1 cup soft bread crumbs tossed in 2 tbsp. melted butter.

Break the fish in pieces. Melt the butter or margarine and blend in the flour, salt, mustard, paprika and Tabasco. Add the milk slowly, stirring constantly over low heat until the mixture thickens and boils. Remove from the heat and add the parsley, lemon juice and sea food. Fill casserole, individual baking dishes or scallop shells. Toss crumbs in melted butter and sprinkle over creamed mixture. Bake in a 375° oven for about 20 to 25 minutes. If desired top with sliced hard cooked eggs. Yield 4 servings. If canned shrimp is used omit salt.

Frozen Fish Sticks have become very popular. To vary them for a change from just plain heating-up, try them this way . . .

FISH STICKS SCALLOPINI . . . Can be prepared and completely cooked in about 15 minutes. In a heavy frying pan melt ½ cup butter or margarine, then add 2 medium onions cut into rings and 2 green peppers cut into strips. Cover the pan and cook for about 5 minutes at medium heat. Now stir in a ¼ cup sherry or dry white wine. Season with seasoned salt. Arrange the contents of 1 pkg. fish sticks on top of vegetables. Cover and cook 3 to 5 minutes or until the fish sticks are heated through.

For dieters and those who wish to avoid fried food here is a Quick Fish-Consomme Dish that's low on calories and high in flavor.

QUICK FISH-CONSOMME DISH . . . Use any white fish—sole, cod or flounder fillets, fresh or frozen. Arrange in a shallow, lightly greased baking dish. Sprinkle with salt, a pinch each of thyme and basil and some chopped onion (or green onions), and a generous shake of paprika. Now dilute 1 tin consomme with about ½ tin of water. Pour around the fish. Bake uncovered in a hot oven 450° until the fish will flake easily with a fork. Allow about 10 minutes per inch thickness of fish. Serve the pan liquid over the fish. This amount of consomme will do 1½ pounds fillets.

Some fish, like fresh caught trout, grilse or salmon, need little adorning except a little dressing of melted butter, lemon juice and minced parsley. But some of the paler, less flavorful fish are improved when served with sauces . . . tartar, sour cream, dill, etc. Colorful relishes are fine companions for fish . . . chili sauce, beet and horseradish relish or Rhubarb Devil (recipe for Rhubarb Devil see page 89 of the Muriel Wilson Colonist Cook Book) are wonderful with fish. Seasoned salt and seasoned pepper are excellent for adding zip to fish.

If possible serve color contrasting vegetables with fish . . .

Cooked beets, drained and heated with a little melted butter and tarragon vinegar.

Stewed tomatoes, seasoned with salt, pepper and sweet basil.

Green peas, lightly cooked and dressed with parsley butter.

Broccoli, lightly cooked to preserve its light green color. Serve with melted butter and squeeze of lemon juice.

Green beans, lightly cooked, then drained and tossed with melted butter and a few toasted and slivered almonds.

Here is a good marinade if you like to marinate fish before frying . . . Two tbsp. salad oil and 1 tbsp. each white wine and lemon juice, salt and pepper. Pour over fish fillets and let stand an hour or so, turning once or twice. Drain well before frying or broiling.

Do you like fish dipped in batter? Here are a few suggestions . . .

Batter No. 1 . . . 1½ cups flour, 2 tsp. baking powder, 1 tsp. salt, 2 eggs beaten, 1 cup milk (or a little more, batter should not be stiff) and 1 tsp. Worcestershire sauce.

Batter No. 2 . . . 1 egg beaten, 1 cup water and 1 tsp. salt. Beat egg, add the water. Stir in flour until just dampened. Batter will be lumpy. As a general rule, batter made with water will be crisp, while batter made with milk will be tender.

BRIDE'S CORNER

* * * * * *

FISH FACTS . . .

To bake fish . . . measure the thickest part and bake 10 minutes for each inch of stuffed thickness.

You can substitute pairs of boned fillets for a whole fish. Place stuffing in between and tie firmly at two to three-inch intervals with string.

Line shallow dish with foil, turning up edges and greasing well to bake fish.

If frozen fish is used . . . thaw just until flexible.

Use hot, 450° pre-heated oven for baking fish.

Use approximately one cup stuffing per pound for baked whole fish.

Line broiler with foil when broiling fish. Makes for easier washing up.

Seasoned salt is especially good for seasoning fish.

hints from Heloise

DEAR FOLKS:

We have had so many requests to repeat "How to rejuvenate old typewriter ribbons," and so many compliments from people who used our method that we are herewith repeating it:

After the ribbon has been wound up on the spool tightly, remove it from the machine and lay it flat on a

heavy piece of foil. Get pure glycerin at your drugstore, put some in an eye dropper and squeeze twelve drops or more (depending on the size of the spool) through the openings in the spool where the typewriter ribbon shows through.

The glycerin will soak down through the ribbon, loosening all the old dry ink (this is why your typewriter didn't print darker) and rejuvenate the ribbon.

Wrap the spool of ribbon in the foil and leave it in the exact position it was in when you applied the glycerin. Let it soak for at least three days.

Once in a while you'll get a typewriter ribbon that doesn't print dark enough in the first place. Remove it from your machine and use this method.

Heloise

DEAR HELOISE:

I keep several little cans of

MURIE THOUGH

Batter No. 3 biscuit mix. Or using pancake mi

Batter No. 4 . 1 egg beaten, 1 t

Always have ping in batter. Di drip off before fr

QUICK TA mayonnaise, ½ (or ½ cup e chopped stuffe finely chopped well. Chill bef

Here is a love used for basting

HOT SAUC tomato sauce, vinegar, ½ tsp sauce, 1 tsp. e and chili powde 5 minutes.

Stuffing for ba and with somethi for this, either t chopped brazil n stuffing.

STUFFING Enough for a 3 day-old bread whole wheat b onion and cel peeled and cut and crumbled, pan; 1 tsp. sea or brazil nuts c

lubricating oil ar for household an plements.

I find the littl applicator gets e this happens I corsage pin into not only keeps clear, but as the knob on top of th it acts as a perf

• •

You know, th could be used fo of glue we buy store. I think y wonder, W. M.

ANTI-GRAVI

DEAR HELOIS

For the little pillbox hat whi back of the he know that you a small curved as we use to pu to hold it awa face) and sew down in the fro band?

This little co into your hair a hat from falling

in serving
ial thought
priced.

T

the month, if
with products
ggs are a year-

l lemon juice, salt
ish fillets and let
ng once or twice.
r broiling.
n batter? Here are

flour, 2 tsp. baking
beaten. 1 cup milk
ld not be stiff) and

beaten, 1 cup water
dd the water. Stir
ed. Batter will be
batter made with
tter made with milk

MURIEL WILSON'S THOUGHT FOR FOOD

Batter No. 3 . . . 1½ cups milk and 2 cups biscuit mix. Or you can use the same quantities using pancake mix.

Batter No. 4 . . . ½ cup salad oil, 1 cup flour, 1 egg beaten, 1 tsp. salt and 1½ cups milk.

Always have fish thoroughly dry before dipping in batter. Dip in batter, letting excess batter drip off before frying.

QUICK TARTAR SAUCE . . . One cup mayonnaise, ¼ cup chopped sweet pickle (or ¼ cup chopped dill pickle), ¼ cup chopped stuffed green olives, 1 tbsp. each finely chopped green onion and parsley. Mix well. Chill before using.

Here is a lovely hot sauce for fish. Can be used for basting when baking or barbecuing.

HOT SAUCE FOR FISH . . . One tin tomato sauce, ¼ cup brown sugar, ¼ cup vinegar, ½ tsp. salt, ½ tsp. Worcestershire sauce, 1 tsp. each dry mustard, onion flakes and chili powder. Blend together and simmer 5 minutes.

Stuffing for baked fish should be well seasoned and with something for crunch added. I like nuts for this, either toasted and slivered almonds or chopped brazil nuts. Here is my own favorite stuffing.

STUFFING FOR BAKED FISH . . . Enough for a 3 to 4-pound fish. Three cups day-old bread crumbs (I like to use part whole wheat bread), ¼ cup each chopped onion and celery leaves, 1 whole tomato peeled and cut up, 4 slices bacon, fried crisp and crumbled, plus the bacon fat from the pan; 1 tsp. seasoned salt and ¼ cup almonds or brazil nuts cut not too fine.

DEVILLED SEAFOOD, seasoned with spicy Tabasco, makes an attractive Lenten entree served in individual casseroles.

Mix well. It is difficult to estimate how much bacon fat you will have. There should be at least a ¼ cup. Make it up to this amount with melted butter or margarine. Salt the fish cavity. Pack the stuffing lightly in the fish and fasten the opening with skewers or toothpicks or use string to tie together. Place on baking pan lined with foil and well greased. Brush top of fish with melted butter or margarine. Bake in preheated 450° oven. The fish is done when it flakes easily with a fork. See **BRIDE'S CORNER** for approximate baking time.

HELP FOR HOMEMAKERS

uests to repeat "How
bons," and so many
sed our method that

ening all the old dry ink
s is why your type-
er didn't print darker)
rejuvenate the ribbon.
rap the spool of ribbon
he foil and leave it in
exact position it was in
n you applied the gly-
. Let it soak for at
three days.
nce in a while you'll get
ypewriter ribbon that
n't print dark enough
e first place. Remove it
your machine and use
method.

Heloise

R HELOISE:
keep several little cans of

lubricating oil around my home for household and garden implements.

I find the little hole on the applicator gets clogged. When this happens I stick a large corsage pin into the hole. This not only keeps the opening clear, but as there is a large knob on top of the corsage pin, it acts as a perfect stopper.

W. M.

• • •

You know, this same idea could be used for those tubes of glue we buy at the dime store. I think you're really a wonder, W. M.

Heloise

ANTI-GRAVITY SECRET

DEAR HELOISE:

For the little fashionable pillbox hat which sits on the back of the head, did you know that you could buy a small curved comb (such as we use to put in our hair to hold it away from our face) and sew this upside down in the front of the hat band?

This little comb will grip into your hair and keep the hat from falling off.

E. T.

HANDY BOOK ENDS

DEAR HELOISE:

Bricks covered with contact paper or wrapped in gift-wrap paper make handsome book ends! I wrapped some bricks in antique-gold Christmas paper and they are lovely.

Barbara

• • •

Couldn't they be used for doorstops too?

Heloise

HARMLESS TOYS

DEAR HELOISE:

When my two-year-old son gets a new pull toy . . . I always put a rubber fruit-jar ring on the end of the pull. It makes a good handle and is absolutely harmless.

This way I do not have to worry about him getting a wooden bead or spool off the pull and swallowing it.

Mrs. R. W. Hallam

STARCH REMOVER

DEAR HELOISE:

Many women in our neighborhood have used plastic starch incorrectly, or on the wrong type of material. Now we have too much starch and nothing will remove it.

Can YOU tell us how to remove this starch from cotton garments?

M. C.

The only way I know to remove it is to use rubbing alcohol. Be sure and spot test to see if it's safe for the fabric. This can be diluted with two parts of water for some types of material.

Heloise

LEFTOVER PAINT

DEAR HELOISE:

When I have paint left over after painting inside or outside my house, I always melt some old candles in a small saucepan and pour some of the melted wax on top of the paint.

This keeps the air from getting into the paint and forming a hard crust on top.

When ready to paint again lift the wax off the paint with an ice pick or other pointed implement. No film will have formed on top of the paint.

Norman Block

QUICK WARM-UP

DEAR HELOISE:

I use my bread warmer for warming up leftovers. I pour a little water in the warmer, set the dish of leftovers on the rack and place on low heat.

I also heat hot dogs in their buns in the same manner. It saves time and dishes. Just try it.

Mrs. James Vess

SHOE POLISH STUNT

DEAR HELOISE:

An interior decorator suggested painting the inside of our wood-burning fireplace with liquid boot blacking.

It makes the inside of the fireplace not only attractive, but instead of the usual smoke streaks, it is one uniform color . . . thus camouflaging the unsightly streaks which most wood-burning fireplaces have.

Priscilla Ridgeway

BIFOCAL ADVICE

DEAR HELOISE:

I wear bifocal glasses. I have found that when I pluck my eyebrows, if I take a magnifying glass and a hand mirror and hold both handles together with my left hand, I can work with the tweezers freely and accurately.

Bifocal

FRENCH-FRIED BOTTLES

DEAR HELOISE:

I wonder if mothers are aware that they can sterilize their baby's implements in a deep French fryer! The wire basket is sterilized at the same time and it's easy to lift the nipples and caps out of the hot water. Just set the basket aside until cool and then they are ready for use.

I have also used another method:

After I have sterilized things by boiling thoroughly, I turn off the heat, pour off the water and put the lid back on. The steam dries the implements.

I have been doing my baby bottles, caps, tops, nipples, pacifiers and small toys this way for the last four babies. I have never burned a thing yet.

Mother

This feature is written for you . . . the housewife and homemaker. If you have a hint, problem or suggestion you'd like to share . . . write to Heloise today in care of this newspaper.

3-8

© King Features Syndicate, Inc., 1964. World rights reserved.

A JOURNEY INTO A FRAGRANT PAST

THROUGH the GARDENS of OLD VICTORIA

The first settlers came and planted seed and it grew into beautiful flowers. They stayed and buried their homesickness in the new soil. And from their gardens, over the years, came joy and solace.

with **C. B. Fisher**

The miners arrived in 1860, searching for gold, and around their tiny shacks handfulls of seed grew into flowers of gorgeous hues. Out of the beds sprang golden daffodils; and later, on the hills, the golden broom.

Word spread about this Arden and more and more settlers arrived from Britain. Some were men of formal tradition and training. Richard Carr was one. His daughter, Emily, tells of their garden of the 1870s in "The Book of Small."

"He planted cowslips and primroses and hawthorne hedges and all the Engl sh flowers. He wanted the place to look exactly like England. It was prim and carefully attended."

A few of the miners from California sent for sequoia seeds and of those trees seen here today some were planted by them. The gold-seekers strolled along the waterfront through the fine, soft grass of the cliffs and the great patches of camass and buttercups. In June the wild roses were more pink than green.

The years rolled by and Emily, as a girl, noticed one of the outstandingly pretty gardens of the times.

"Everything grew in the Lindsays' garden. There was mignonette and cabbage roses and yellow roses and red ones and moss ones. You could hardly see the house for vines, honeysuckle and clematis . . . then there were lilacs, much purpler and sweeter than anyone else's."

A pleasant cottage was built in Victoria West in the year 1881. It was called The Agate. Today the box hedges are 75 years old. From the beginning it was well cared for. It has become a shade garden—lovely, peaceful, heaven in summer.

Over the decades many have been smitten by its charms. Some years ago an Indian philosopher rapped at the garden gate. He was from Pakistan and had the bearing of a sage.

"May I contemplate in your garden?" he asked.

Another day the Spinner visited the garden. He was John Sommerville, a poet, and as "he let the world go by" he wrote a poem on the place—a little gem of tranquility—that's framed on the kitchen wall.

Governor Douglas had a garden that stretched along Elliott Street to Thunderbird Park. His grandson, Duncan McTavish, lives at View Royal and his memory goes back to the early days of the 1890s, when as a child, he helped his father with the family nursery.

"Old Victoria was very garden conscious. The English immigrants brought a love of gardening with them. Nearly everyone had a garden. The Johnson nurseries were at the corner of Fort and St. Charles. T. P. Johnson was a real expert. Mr. Knight had a big nursery in a field below Mount Tolmie. Mr. Olsen had one on Hillside Avenue. Layritz came along, and our family operated the Invertavish Nurseries. There was a flock of greenhouses from Rupert to Humboldt Street.

"Father took first prize for a collection of glads in the B.C. Agricultural Exhibition held in 1886 in a barn on Heywood Avenue adjacent to the park. Noah Shakespeare, the postmaster, was president that year. Later at the Willows I saw 25,000 glads on display representing 400 varieties.

"Those were the horse and buggy days. There was a lot of Chinese help then—good old fellows at $15, $20 and $25 a month. View Royal, which belonged to my family, was filled with wild flowers, lilies and lady slippers. Roses, chrysanthemums and sweet peas were popular then. Gardening is a lot of pleasure and a lot of work," said Mr. McTavish.

At the turn of the century the lovely lawns of Point Ellice House swept down to Victoria Arm. The O'Reillys had planted a sequoia, almost 40 years earlier, and it stands today giving a feeling of history to the old home.

From his estate on Rockland Hill Chief Justice Archer Martin wrote about his favorite tree—the arbutus—in his garden diary of 1903.

"They were gorgeous in September with lavish displays of berries. A beautiful sight.

"The frogs started croaking on Feb. 2, 1903."

On June 21, 1907, the Justice heard the skylarks sing beyond Jubilee Hospital in the fields towards Mount Tolmie and also halfway between City Boundary Stone and Tolmie's windmill. A yellow crocus flowered Jan. 13, 1909; golden bells came on March 3; wild crocuses a few days later; and on March 13 thousands of blue jays descended, frisking and flitting throughout the gardens of town.

From the turn of the century onward many famous Victoria gardens were developed. Hatley Park was created into an estate by the Dunsmuirs with gardens of magnificence. Mountjoy, the old Pemberton home on Foul Bay Road was beautiful. The Pendrays' topiary gardens on Belleville Street were visited by thousands. Mr. Sampson's home, Molten Combe, on Newport, and Ernie Todd's place further up were a mass of color each spring. Mrs. Hugo Beaven's beautiful home and garden was admired by everyone. The Inglenook Gardens, a great achievement by Mr. and Mrs. Robert Waddell, drew thousands of visitors over the years. Some of the old gardens remain, others are gone. In the late 1920s Omei Cham, after the sacred mountain of China, was developed on the West Saanich Road into a beautiful terraced garden of wonderful charm.

Over these years our gardeners found time to dig around the yard, to potter with plants and shrubs and mosses and lavender and English roses and to come up with beautiful displays of color and design.

Those were the quiet days when the tram took families to Gorge Park and the gardens of old Japan. There was the fragile simplicity of chairs and tables; paper lanterns in the dark; goldfish and stepping stones in cool, dark pools; the little bridges; cascading water; bamboo parasols and panels; the tinkle of wind charms in the breeze; oriental plants in the deep forest—the quiet, soothing atmosphere of a gentler day.

The development of the Butcharts' Gardens from an old quarry at Brentwood focussed world-wide attention on Victoria and its soil and climate. To stand just beyond the English rose garden, on the lawn, and look over the top of Japanese gardens to Benvenuto Bay was something that few tourists, out of the thousands who have visited the place, could forget. Summer days the sea would be bluer than the Adriatic; the nearby Italian gardens enchanting; and behind, the English rose gardens, a heaven of color and delight. With the surrounding wooded wonderland and lawns it was as near to Eden as anyone could get.

WILD PROFUSION of an old Victoria West garden, under a flowering cherry tree, is typical of many planted in the early days.

Out in the fields, each spring, there would be acres of golden daffs, bright tulips; a whole countryside in bloom. And the floral specials would arrive in town and girls would carry large bunches of flowers to the office each day.

There have been garden clubs in Victoria for 100 years and longer. On Sept. 7, 1921, the Victoria Cottage Gardeners' Mutual Improvement Society was started. In June, 1923, it was changed to the Victoria and District Gardeners' Association. Then in August, 1926, to the Vancouver Island Horticultural Society; and finally in December, 1927, to the well-known Victoria Horticultural Society, the city's largest garden club, noted for its sponsorship and development of the Spring Garden Festivals. During the 1930s it gave prizes for the best gardens in Victoria.

The Vernon H. Ahler garden on Seaton Road competed. It was both an informal and formal place, filled with choice annuals and perennials. In the pool were lilies and water hyacinths and water hawthorne from Cape Colony. Marigolds, petunias and larkspur were among the thirty flowers that made up the main garden. People from far and wide signed the guest book.

Vernon W. Cooke wrote on August 12, 1935:

Continued on Page 13

WS
RIA

Victoria West
berry tree. is
he early days.

he place, could
would be bluer
Italian gardens
nglish rose gar-
dight. With the
nd and lawns it
could get.
ng, there would
tulips: a whole
e floral specials
ds would carry
the office each

ubs in Victoria
Sept. 7, 1921, the
lutual Improve-
June, 1923, it
nd District Gar-
August, 1926, to
ultural Society;
7, to the well-
ociety, the city's
its sponsorship
g Garden Fes-
e prizes for the

den on Seaton
n informal and
e annuals and
illies and water
ne from Cape
l larkspur were
t made up the
nd wide signed

August 12, 1935:
ued on Page 13

What Can Be Put Off to Tomorrow

NEVER DO TODAY!

says Ginnie Beardsley

Tomorrow begins National Procrastination Week. I have this on the good authority of The Financial Post.

It's a welcome change to lounge casually into a "week", rather than be exhorted to leap out of bed, hurry out and buy a case of sauerkraut, or be sure to wear a bow tie.

When National Procrastination Week first came into my life, I was in the middle of bulldozing some dust from behind the chesterfield. The headline caught my eye and impressed me so much that I turned off the vacuum cleaner and sat down immediately to think how I could best co-operate in this enterprise. A few seconds' quiet thought and I was converted to the new philosophy. What better place to start? After all, nobody could see that dust without practically standing on his head. Pack up the vacuum. Don't bother to dump the bag, not while it's wet outside. That'll keep. As I walked to the broom cupboard I noticed quite a few other things that would also keep.

The windows—well, one thing about leaded panes: you're not nearly so aware of streaks, dead beetles and other trifling blemishes on little leaded panes as you are on the big, goldfish bowl type of picture windows. Put off any washing until a nicer day when the results of my labor would be more rewarding.

I closed my eyes resolutely as I passed the Welsh dresser. This was no time to pick up all the glasses and plates and do that thorough dusting I'd been putting off for a while.

Go to my den where I can concentrate. Move some of the mending out of the way; no use having it there nagging at me when I'm quite resolved not to be stampeded into any precipitate action.

Oh, yes, those slides must be mounted. But not now. If I open up the ironing board to press the mounts into position, I'll see all those un-ironed handkerchiefs I've been saving for some evening when insomnia threatens. Kick the slides a little farther under the desk where they'll be safe. That's better.

Now, where to start procrastinating? Make a cup of tea. Tea is the sort of mild stimulant that induces reflection and judgment. That's what the man said, talking to athletes, over CBC the other day. What did I do with that note? Must straighten out my clipping file—oh, there it is in the wastebasket. Good thing I didn't empty that out at the end of the week. I'll keep the paper now until I can kill two birds and burn some of the twigs and branches that blew off the firs the other night and are lying all over the lawn.

On second thought, perhaps the best place to plan procrastination projects would be outdoors. A sheltered spot, now that the sun has come out . . .

That's better. Where were we? Oh, yes, burning the falling twigs and all those dead flower stalks that got too wet to burn in the winter. Pity to start a really big fire until everything is gathered together, though. You know March's reputation. There are bound to be more any time. Maybe not today. I should rake up those dead leaves and make a nice mulch of them. On the other hand, I really should get after that Oregon grape. If I don't chase it back to Oregon, it'll chase us right into the sea. But the wind's coming up, and you really shouldn't use brush-killer in a March gale.

I could cut out that patch of brush that spoils my view of the mail box and makes me spend so much time watching for the postman. Or maybe I should move the mailbox. Well, what do you know! There's the mail. A cheque. That's nice. And Punch. Maybe I'll lean back and read for awhile, just to finish the tea.

And after that, I'll sit down at my typewriter and make out a firm list of all the jobs I can procrastinate about. I shouldn't be one bit surprised to find quite a few that could very well be done next winter. Planning's the secret in procrastination as in anything else.

WHAT MADE SAMMY RUN?

Continued from Page 7

know who he was, but smiled acknowledgement.

Two other guards opened two other gates to let the throng through, and nobody gave Sammy a tumble. Finally he was down the front steps, and as the group straggled eastward 'round the front of the building to get their cars, Sammy went along too. Though there was only a three-minute lag before the alarm was sounded, he got clean away.

"Over the fence to a waiting car" reasoned the guards, and despite the widespread manhunt that followed, not a clue was picked up.

Boat Is Missing

LET'S GO UP THE COAST now, to Hardwicke Island, close to the mainland shore opposite our Sayward district. Here on a sunny afternoon in mid-May, eight weeks after Sammy's escape, logger George Bendickson went down to his float to work on his new 34-foot troller Sea Explorer. At least he would have worked on it had it been there. It wasn't! George was rather proud of the big, white-hulled craft, with its two-way radio for the marine band, echo sounder and all the other gadgets. Vowing vengeance on the thief he promptly spread the word by radiophone to some of his neighbors, and of course the RCMP at Alert Bay.

Four days after the theft the Sea Explorer eased into a float at Sullivan Bay on Grappler Sound, north of Harwicke and who should step out of the pilot house to make fast but Sammy Bardwell. Though he had ripped the name boards from each side of the bow, and shortened the mast to avoid recognition, it didn't fool Bruce Collinson, the QCA dispatcher who sold Sammy six gallons of gas. Bruce didn't know who the stranger was, but he certainly knew the boat, so tried to stall Sammy into staying the night.

Perhaps Sammy got suspicious, for he pulled out about 11:30 that p.m.

It was at daylight the next morning when, eight miles down the sound, an employee of a logging outfit at Carter Bay on North Broughton Island caught sight of a white-hulled troller making off with one of his small drums of gas. He jumped in his boat to chase the thief, but though he had the satisfaction of seeing the drum roll off the troller's stern into the sea, he just didn't have the speed to catch up.

He was quickly on the radiotelephone to report the incident to the police at Alert Bay, and promptly Corpl. Jack Ross got the co-operation of three aircraft to try to spot the fugitive. Sammy, eavesdropping on all the conversations on the Explorer's radio, ducked into a little cove and remained undiscovered. It was as he listened in to these conversations that he realized his real identity wasn't known. Neither was it known that Sammy was rather a judge of boats (this was the fourth he had stolen in his crooked career) and with his knowledge of the coast and the good sound hull under him, there was no reason why he shouldn't reach Alaska.

Takush Visit

IT WAS AROUND SIX the next evening after a 60-mile run, hugging the eastern shore of Queen Charlotte Strait, that Sammy finally rounded Cape Caution to glimpse the friendly wink of Egg Island light. Soon he was turning eastward toward Takush Harbor at the mouth of Smith's Inlet.

It was still light when he tied up at Takush, badly in need of grub and gas, so he walked up to head of the wharf to join a group of Indians and peddle them a line that he was a fish buyer looking for fish. He hadn't spoken but a dozen words when the Indians tumbled to the fact that he was no fish buyer. As he talked, he noticed one of the Indians leave with what he thought was a muttered goodbye in his native tongue.

As a matter of fact, he was George Walkus, the chief's son, who had just told his fellow tribesmen to keep the stranger talking. He went out in his boat to board the tug Little Giant and use its radio to tell the police at Alert Bay that the stolen boat they were looking for was now at Takush. This little service, by the way, later got him Mr. Bendickson's reward of $300 for return of the boat.

It was just over an hour later that a Beaver aircraft, carrying Corpl. Ross, Const. Ted Moses and boat owner Bendickson, circled over Takush, and Sammy sensed something was up. By long experience he could smell a cop, even though the latter was a thousand feet in the air.

Exciting Chase

RUNNING TO HIS BOAT, he was heading out the harbor when the plane landed and taxied toward him. The police, seeing this mode of interception was going to prove a bit awkward, had the plane taxi over to Walkus' boat and jumped aboard.

"After him!" said Ross, and George, with an acquiescent smile, cracked open the throttle. Then for the next half hour, Takush harbor was the scene of the wildest gasboat chase in its history. In and around the various islands the two boats dodged and swerved, at times coming perilously close to rocks and reefs. Finally Walkus, by a desperate manoeuvre, brought his vessel within 30 feet of the other. Then a warning shot from Ross' service gun told Sammy it was time to quit. He remembered a right close demonstration a couple of months before of what a well directed police bullet could do!

All during the chase the police had no clue as to Sammy's real identity; and it was only when they clapped the handcuffs on him that they realized who he was.

To the "pen" he went. But with the passage of time (and things the way they are) there's no knowing whether he is in or out. Wherever he is, one thing is certain. He's now 41, and part of the hard core of the world of crime, as well as being a man with a grudge.

Perhaps he has a right to feel that way; society, for the sake of expediency, gave him no early day, clear cut warning of the seriousness of his crimes. Fact is, he was conned into believing that he would always get a package deal!

THIS WEEK'S ANAGRAM

(1)	OPEN	PLUS	LATE	EQUALS	???
(2)	RIDE	"	TEAM	"	"
(3)	HINT	"	CLOG	"	"
(4)	PATH	"	MORE	"	"
(5)	EARN	"	TOIL	"	"

Anagram answers on Page 14

From His Century-Old Letters . . .

JOHN TOD

By JAMES K. NESBITT

Sitting on the porch of his farm home in Oak Bay a century ago, smoking his pipe, old John Tod used to meditate on the value of people getting together for their common good.

He was all for union—union of the Crown colonies of Vancouver Island and British Columbia and then union of the joint colony with Canada.

Today, if he were alive, I would think John Tod, a man of vision, would be horrified to see the division that splits Greater Victoria asunder, the petty jealousies and the bickerings of three municipalities and a city that should be one—the City of Victoria.

Oak Bay, which should be proud of John Tod, is not. I must assume this because in 1962, when Ross Bay Cemetery was being restored, Oak Bay municipal council was requested to restore John Tod's grave. But the council of Oak Bay could not find the $100 or so, and therefore John Tod lies in an unmarked, long forgotten grave—and he one of the very giants of our history!

John Tod was the first retired person in what is now the municipality of Oak Bay. He built his house, which still stands on Heron Street, about 1851, and there he died in 1882.

He dated his letters "Oak Bay, V.I." Today some people date their letters "Oak Bay, B.C." despite the fact that, as far as the post office is concerned, there's no such place. Oak Bay, to Ottawa officialdom, is part of the city of Victoria—much to the horror of many Oak Bayites.

John Tod was a man of many parts. He had led a rugged life in the wilds of northern North America. He was a thinker and a reader and a correspondent of terrific proportions, and he became a spiritualist.

He and Edward Ermatinger who had been close friends and companions in their younger days, wrote back and forth each week in their old age. Ermatinger lived in Ontario. There was little the two agreed upon except their friendship, which, despite their differences of opinion, was unbreakable.

They had long arguments by letter about religion. Ermatinger believed in the Bible. Tod didn't think much of it.

I had known about the Bible arguments, but when I was reading anew Tod's letters to Ermatinger it came as a surprise to me to learn that Tod was one of the great believers in confederation. Ermatinger didn't think much of confederation.

In July of 1865 Tod wrote to Ermatinger: "Affairs of this Island, in some respects, appear at present to be on the retrograde march to their primitive simplicity. Yet the amount of gold taken out of the mines this season is enormous, almost incredible, and no doubt the prospect would soon be as good as ever, could we but get rid of this cubus of a governor (Arthur Edward Kennedy), who is the most selfish, obstinately self-willed man I have ever met with . . .

"The confederation scheme, I assure you, is looked to, by the people here, with intense interest as an event the consummation of which, they hope, will put an end to their present despotic, extravagant system of government.

"Independent, however, of all such grievances, I highly approve of the scheme as an important step in that law of progress so strikingly manifested in the various departments of God's work.

"Confederation, besides other benefits, will most likely tend to an amalgamation (there's that word Oak Bay, Saanich and Esquimalt hate so much; they prefer 'to sponge') of our race, and thereby ultimately to the fulfilment of that most desirable event so long and so beautifully foretold by Isiah and others—namely, a universal brotherhood. So long as the world continues disunited, Nature will ever be less or more restricted in her grand design of bringing about peace, order, beauty and universal reciprocation.

Tod was a gloomy soul as he grew old. He worried about his head and the state of business and he fussed that maybe British Columbia would not amalgamate with Canada: "Affairs here, I am sorry to say, continued in the same depressed state as heretofore. Meantime the country is being deserted of its white inhabitants as fast as the steamers can take them away—the few who remain and who, having lost their all, cannot well leave, sit brooding over their blighted prospects and ruined fortunes in sullen silence and hopeless despair.

"Should the newly erected Kingdom of Canada refuse them the bond of universal brotherhood or fraternal union they will probably ere long petition for annexation with the States, a consummation by no means desirable, and which timely measures would easily avert."

He was brighter as he wrote of a trip he had enjoyed in December of 1870: "I have just returned from a cruise of a week among the islands of Puget's Sound—excursions of this kind, I find, are highly beneficial to health and never fail in having a decided effect that way on me.

"My party occupied themselves shooting and fishing, while I amused myself with books, and sometimes strolling on the sea-beaten shores, and about the rocks and boulders, picking up fossilized specimens of the ante-deluvian world."

As he sought to convert Ermatinger to the idea of confederation, Tod grew impatient and said that the Canadian union in 1867 added materially to the strength and stability of the British crown—"Canada itself . . . has become more nearly a part and parcel of England than it ever was before. For my own part, I must say I regard the consummation of the new Dominion as one of the most illustrious events of the present century, and have no hesitation in predicting that those who have been mainly responsible achieving it will be recorded in the future pages of history as real benefactors of the human race.

Man of Vision

JOHN TOD . . . of him California historian Bancroft wrote:

"Above a broad, straight Scotch nose and high cheek bones were glittering grey eyes which flashed perpetual fun and intelligence. And the mouth! Support me, O my muse! What an opening for gin and eloquence.

"Had the mouth been small, the mighty brain above it would have burst; as it was, the stream of communication, once set flowing, every limb and fibre of the body talked, the blazing eyes, the electrified hair and the well-poised tongue all dancing attendance.

"Tod could no more tell his story seated in a chair than he could fly to Jupiter while chained to the Rock of Gibraltar; arms, legs and vertebrae were all brought into requisition while high-hued information, bombed with broad oaths, burst from his breast like lava from Etna.

"But . . . among the starched and veneered of broadways and boulevards, his angular contour and disjointed gait presented anything but an imposing appearance, yet John Tod was built a man from the ground upward, and those with eyes might see in him a king, ay, every inch a king."

* * *

"Nevertheless, it must be admitted that even here, there are many who are opposed to union—but they are generally regarded as men of somewhat contracted minds, and so very conservative that they invariably oppose every attempt at innovation into old systems and institutions—right or wrong. They can never be made to see the absurdity of upholding stationary ideas and opinions in a world, the affairs of which are continually advancing, and on the face of which there exists no object, animate or inanimate, that does not involve the principal of progression and ascension.

"It is, at all events, evident that a glorious future awaits this country, with its inexhaustible mines, fisheries, spars and agricultural resources."

When British Columbia joined Canada in 1871 John Tod was naturally jubilant, and he crowed over his friend Ermatinger: "You animadverted one . . . I recollect on my efforts, puny as they certainly were, in favor of Canada being connected with the Pacific by rail, but you may rely upon it, future generations will yet have cause for congratulation that your opposition to the scheme proved fruitless, but the fact is none of us are infallible, and the best will sometimes make mistakes in judgment."

When not promoting his views on the Bible or confederation, Tod wrote of the daily doings in Victoria: "Poor Yale . . . I am sorry to say, has lately had a stroke, which has rendered him entirely speechless—no one seems to care about him, not even his children. There he lies in his big house (in one end of which I counted 27 windows) alone, without attendance of any kind."

He commented on the death of Governor Frederick Seymour, aboard HMS Sparrowhawk, at Bella Coola, in 1869: "We have just lost Governor Seymour. The poor man, while on board one of HM ships . . . dropped suddenly dead without uttering a single word . . .

"This melancholy event, by some folks, will no doubt be called 'a visitation of Providence,' whereas it is the result or natural consequence of a violation, on the part of the deceased, of the laws of his organic constitution, by a long course of intemperance, which he had fatally indulged in."

One day he received a letter saying Ermatinger was not feeling well, and so John Tod prescribed: "If we would preserve our health and prolong our days here, we must be careful how we use what are usually called 'the creature comforts' of this world; light food, and little of it will, I think, be found the most advantageous for obtaining that end."

In 1873 Tod wrote saying that he, too, had been ailing, but was then feeling very much better: "I have once more regained my health—this is true—a strict attention to diet, bathing and obstin-

. . . to An Old and Cherished Friend

WAS ALL FOR UNION

ately eschewing all drugs, has enabled me to get the better of my complaint. Could allopathy or homeopathy do more for its patients? What a ferocious system was that which prevailed so extensively in early times, and which led sanguinary physicians of the old school to the barbarous practice of bleeding, blistering, cupping, purging, etc., and which, as is now proved, was not only unnecessary, but injurious and of no more benefit to physical health than the present corresponding spiritual applications of pulpit theology are productive of harmony, mental peace and happiness."

Whenever Tod met retired Governor Douglas he wrote of it to Ermatinger: "I had a chat the other day with one of our old colaborers in the same vineyard—Sir James. He enquired kindly about you. He drags his years along easily and, apparently, without too much suffering, but his whole soul seems absorbed in hoarding money and amassing wealth—but he is far from being a happy man, nor can anyone be so when he allows that sordid vice to gain undue influence over his character, but when people like him, who have been tolerably fortunate in their outward circumstances, yet do not find in life sufficient enjoyment to make them happy, the case generally is caring for nobody but themselves.

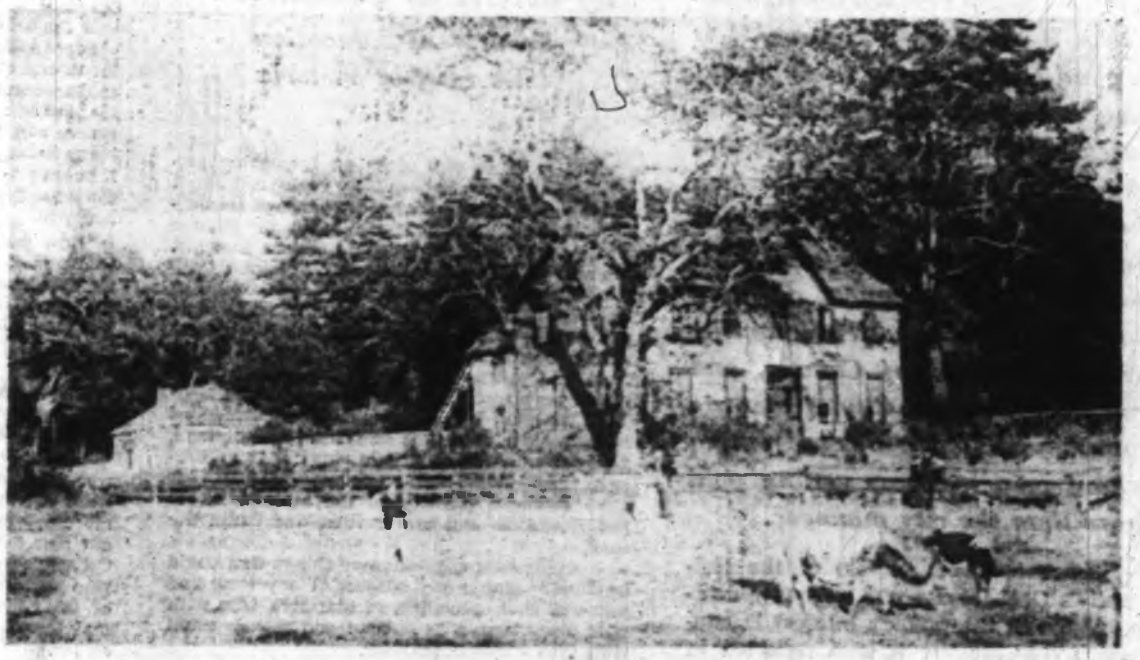

IN THIS SAANICH HOME, John Murray Yale lay alone, and, according to his friend, John Tod, helpless and abandoned.

"In a ride the other day with Douglas I delivered to him your remembrances which appeared to gratify him very much . . . although he is very stout and always in good health, yet old age has evidently wrought a perceptable change in his once powerful mind, which seems now entirely absorbed in itself."

THROUGH the GARDENS of OLD VICTORIA

Continued from Page 10

"It was worth a trip from Chicago to see this beauty."

From 1934 to 1937 the Ahlers won the society's prize in their division. Their border flowers were dwarf phlox, matricaria and blue lobelia.

There are beds of lovely old roses at Government House renowned for their perfume. Emily Sartain, the noted flower artist, states:

"There are so many natural features here. The rockeries in the spring are wonderful. The pioneer influence of the British was good. They loved a garden. There's not much rest, though; it's almost a year-around job. When not in the garden devotees are arm-chair gardeners reading catalogues."

An uniquely pretty garden, called The Cottage, was started in the late 1930s by Sir Robert Holland on Beach Drive.

A master of retirement, he completely transformed the grounds with many types of shrubbery and trees. Close cropped lawns roll towards the sea which splashes against the rocks in the little bay below. Big jardinieres, rose gardens and an ancient sun dial grace another fine lawn. A small winding lane twists through the upper grounds of oak, weeping willow and cedar. An air of quietude prevails. When the full moon shines, silver beams reflect across the water and bathe the garden in a lumineacent glow.

Inside the house Mogul paintings adorn the walls. There are scimitars and swords from majarah friends. A radio is kept in a dragon encrusted Korean antique cabinet. A 550-year-old desk from his boyhood school at Winchester is still in use. Portraits of the Earl of Buchan and other relatives grace the walls of the study and hall. There's a fine old world atmosphere to the den.

The Second World War came and Victoria grew in leaps and bounds. Yet so strongly had the spirit of gardening permeated that newcomers took to the spade, clippers and hoe with a naturalness and zest.

The Spring Garden Festival tours centred the interest of the Northwest on Victoria and those who took the tours were well rewarded. Each major garden was a triumph of planning and taste as 2,000 species of plants and varieties were at peak bloom.

The beautiful color matchings of the orange, purple and flowering almond azaleas, the stately bearing of Douglas fir, the wonderful views of sea and island, the clever utilization of land and rock, the little vistas within the big garden, the towering cedars and gorgeous beds of flowers, all lent a magic to the tour.

Amongst the new residents was Fred Blakeney, who has spent a near lifetime developing new strains of plants and roses.

"Gardeners are the friendliest people on earth," Mr. Blakeney says, "and Victoria gardeners are the best in Canada by far. It's a town of gardens, a wonderful thing."

Mr. Blakeney has developed a beautiful rose called Pacific Beauty. It is in line to become Canada's Confederation Rose during the 1967 Centennial.

The newest trend since the war has been the development of alpine gardens. The natural outcroppings of rock, with the mild weather, allow the rarest and most delicate alpine plants to grow readily.

Plants from the Arctic, Spain, the Atlas Mountains of Africa, the Swiss Alps, Persia, from virtually all around the world, yield horticultural spectaculars.

There are many floral pathways through the gardens of old Victoria—nooks, sanctuaries and quiet dells where you can listen to the honey bees a'buzzin'.

A wise old gentleman recently remarked:

"Make a garden of your own and stick to it. It's always a pleasure. To tell you the truth the days wont be long enough."

BACK TO BRIGHTON

Continued from Page 5

it was Nash and not Repton who was appointed architect of the Oriental pleasure dome at Brighton.

During the war of 1914-18 the Dome was used as a hospital for soldiers from India and, when one died, he was taken quietly up to a hidden valley on the gentle slopes of the South Downs, there to be committed to the care of his Maker according to his own rites and beliefs.

After the war a memorial to these soldiers was raised in that lonely, wind-swept valley in the hills. It was called the Chattri and it stands there yet, like a column of white joining the green of downland turf to the blue of downland skies.

At the time of the actual dedication I was a Boy Scout and, along with hundreds of others, stood at attention for what seemed like hours there on that windy hill.

It was, I remember, a decidedly brisk day and, along with the hundreds of others, I came away decided that, if there was one eventuality for which Boy Scouts of that day were not prepared, it was the circumstance of cold wind playing interminably around bare knees.

We froze.

I want to visit the Chattri again—suitably clad. The Dome is, in part, copied from India: the Chattri, in reality, represents India. There's something very genuine about it.

CAN B.C. LEAD the WAY in ADVANCEMENT of EDUCATION?

A Challenge to Mr. Bennett

We have just witnessed the official annual celebration of Education Week, and perhaps this is as good a time as any to point out the connection between three apparently unrelated incidents that immediately preceded it: thirteen thousand persons attended Open House at the University of Victoria, Premier Bennett declared that Vancouver could become the financial capital of Canada, and an alderman of the City of Victoria complained that a certain high school principal was getting paid more than the city manager.

By JACK R. CAMERON

Faculty of Education
University of Victoria

The tremendous success of the University's Open House was a further demonstration of the public's interest in education. This interest is also reflected in the increasing sales of books about education, in the heavy emphasis placed on education themes in the public press, in the growing numbers of people attending night school courses, panel discussions, and public lectures on education, and, in B.C. at least, it is reflected in the government's plans for expansion of educational facilities at all levels in all parts of the province.

There are many reasons for this surge of interest. There is, of course, the conviction in the public mind that high quality education is vital in our political, social and technological competition with Russia. The public is also becoming increasingly aware that our civilization has less and less room for the unskilled and relatively uneducated worker. Furthermore, increased affluence since the war has put more people in better schools under finer teachers; as a result, the general public today is more literate than it was twenty years ago.

Another reason why interest is so high is that virtually all fields of education are in an exciting stage of flux; everywhere we hear of such things as language laboratories, programed learnings structural grammar., team teaching, technical institutes, and educational television. Never in the history of education has the visionary and the experimenter had such a chance to bring dynamic thinking to bear on the problems and possibilities of this crazy, wonderful dream that we call mass education.

All of this brings me to the second incident mentioned in the first paragraph. Under the heady impetus of the Columbia power treaty and the plans for a Bank of British Columbia, Mr. Bennett is suggesting that the sky's the limit as far as money is concerned, and that Toronto and Montreal as financial centres may soon be seriously challenged by the West Coast.

Now, say what you like about Mr. Bennett, three things must be admitted: first, that he is too shrewd a politician to ignore the interests of a significant percentage of the voters of this province; second, that he does not hesitate to experiment, to take chances; and third, that he is genuinely proud of British Columbia, and anxious to raise its status and prestige among other Canadians and in other countries.

The point is that since an increasing percentage of voters is genuinely concerned about education, and since education offers tremendous opportunities at the moment for change and experimentation, it would appear that Mr. Bennett is facing a tailor-made situation.

Instead of calling for a financial capital of Canada, he might show true vision—and some greatness—by starting now to build an educational Mecca, a system of public education from the primary to the graduate level that would be praised and envied everywhere.

It would be a system that demanded scholarship and enthusiasm from its teachers, and rewarded them accordingly; that encouraged new ideas and respected dissent; that gave financial priority to the budgets of its public schools and universities, and damn the cost!

Specific examples of some things that could be done? Name any subject at any level and you will find specialists in that area wild with new ideas that a little time and money could turn into exciting realities.

For instance, with the money necessary to set up the earphones and tape recorders of a language laboratory, our high schools and colleges could demonstrate in a practical way that in spite of our geographical remoteness from eastern Canada we are leading the way to a truly bilingual culture.

By improving the financial and professional status of teachers, we could demand graduate university training even for an elementary school certificate, and could pioneer in this area by offering salaries equal to those in high school in order to attract more bright young men into these grades.

All departments in our universities would be given plenty of the money and freedom that attract talented staff from home and elsewhere. The schools of education especially need high-calibre people who are interested in turning out better teachers. Excellent staff will be attracted to a system that is sincerely interested in giving free rein to creative minds. After all, as Roger Bishop at the university reminded us recently, the success of the new crop of universities and colleges in B.C. will ultimately depend on the calibre of the students entering them from high school, and the students will generally be only as good as the teachers under wrom they work.

In this new educational Mecca public school teachers would no longer suffer from a poverty of library books—as they now do, for instance, in Victoria—because the government would be firm in its insistance that a rich supply of books is the key to success at any level of education.

And certainly, Mr. Bennett would say to Macdonald and Taylor and McTaggart-Cowan and Acquinas—and to any presidents or principals appointed in the future—he would say, let us not quibble about money; we are ready to demonstrate that the West Coast knows how to educate its youth; we will show those Easterners and those Yankees that British Columbians know how to get things done, and that if money and energy can do it, we will have the best system of public education in North America.

How would the taxpayer react to all this? Don't make the mistake of underestimating the intelligence of the general public. People are essentially idealistic about better education, and they will admire and support the man who sounds as if he believes what he says. They will readily pay more money for education as long as they are kept informed of what is going on, and are convinced that the few extra dollars it costs them are getting results.

And that, perhaps, brings us to the reported complaint of the Victoria alderman that "at least one high school principal now receives more pay than the city manager does." Under our new dynamic plan for education in British Columbia men such as this in public office, who were apparently unaware of the value of the educator to our society, would not be maintained in office by a public which was aware.

Members of government, aldermen, school board trustees, and members of the university senates would realize that teachers are not directly going to make money for anybody. They do not relieve pain, or keep people out of jail, or build bridges or automobiles. There are no Ben Caseys or Perry Masons among them, but neither are there many empty-headed Miss Peaches, forgetful Professor Phumbles, or the sort of stupid, ludicrous teachers found in the Archie comics.

I think Mr. Bennett knows this. But he, like most of us who spend our lives trying to produce a more literate, intelligent population, realizes that there is a long way to go before we can sit back satisfied. What he must also realize is that, if he has enough vision and courage, he has a chance to achieve true greatness as a politician.

And so as an after thought of Education Week, perhaps the people who handle the money and make the decisions should fill a small pipe with opium, lean back, and puff thoughtfully. Then, before the effects wear off, with a stroke of the pen turn that dream into an educational reality that would rattle this little old world of ours, and show people outside God's country what a few real Westerners can do when they put their minds to it.

"I don't care how jealous he gets — this is definitely the last time."

Hazardous Journey

Continued from Page 4

ends McMillan & Bloedel may grant you permission to use their logging road to Nitinat Lake. Don't forget to arrange previously with the local Indian agent to have an Indian guide meet you at the head of Nitinat Lake to transport you by boat—about ten miles. Be sure to have the wage of your guide prearranged! Or maybe you have your own boat. Carry food and camping equipment.

You may motor to Port Renfrew, hire a water taxi to take you across the bay where you pick up the government telegraph line which you follow for about 28 miles through very rugged country, up and down hill, generally close to the seafront. Wonderful seascapes, sandy and rocky beaches.

Allow two and one-half days. There's overnight accommodation at Carmanah lighthouse only. Carry a sleeping bag and food.

A Fine Encyclopedia

First Essential for a Good Library

First requisite for a family library is an encyclopedia, the late Dr. E. B. Paul, then principal of the old Victoria College, told his undergraduates. And he added, facetiously, that the next most essential item was a dictionary so the family could read the encyclopedia intelligently.

By JOHN SHAW,
Editor, The ISLANDER

I have been looking at the 1964 Britannica, a handsome revised edition, the revision entailing more than 27 million-word changes of the 36 million-word script since 1961. The average biennial rate of revision in the '50s was close to 7 million words.

These figures give some indication of the massive effort in scholarship and research that goes into Britannica.

Contributors in the 1964 edition number 9,522, largest in the 196-year history of the reference set; and 1,725 of these contributors represent ten of the world's leading universities: the universities of Chicago, of London, of California, Cambridge, Oxford, Harvard, Columbia, Illinois, Yale and Michigan. Readers familiar with earlier editions will remark the enormous increase in American contributions and the large proportion of subjects of chiefly American interest. The development is only natural since the United States is the chief market for this encyclopedia. Once it was Great Britain and nations and dependencies that flew the Union flag.

An encyclopedia cannot be expected to compete with newspapers in keeping abreast of current events, but the editors make every effort to update articles right up to deadline, and even after it. For example, immediately following the assassination of President John Kennedy certain pages already printed were revised and sent back to the presses so that thousands of copies of volume 13 could be reprinted.

John Kennedy himself is a contributor to Britannica, and so is President Lyndon Johnson.

Major article in this edition is "History." It has been expanded from 5,000 to more than 23,000 words. It covers historiography from classic to modern times.

In the field of biological sciences and medicine the encyclopedia continues to record new knowledge and interests. Major revisions include articles on "Genectics," "Heredity," "Mutation," and "Diseases of the Heart." And there is interesting reading on less esoteric subjects, like "Headache" and "Measles."

This edition is notable for its illustrations. There are 1,711 new ones. Among color plates are those with "Cat," a new series on "China," "Dress," "Human Embryology," "Russia," "Greek Art," "Sculpture" and "Fire Protection."

But it seems likely that the two subjects which kept the 200 editors most involved during the 1963 period of revision were "Presidents" and "Popes." Britannica delves deeply into the story of Pope John XXIII and of Pope Paul VI.

The first printing of 1964 is still dedicated to John Kennedy, though the text reports his assassination the events which followed it.

"No areas of scholarship or human activity stand still between editions," the editors point out. It takes six months to print one, incidentally. And all articles are periodically reviewed by specialists in every field. Owners are kept abreast of change by Britannica's **Book of the Year** and by access to the special library research service that provides subscribers with individual reports.

Contributions come from scholars the world over. The more than 2,000 from Great Britain is the highest representation on the basis of population.

Canadians in Britannica number 150.; Australians, 77; New Zealanders, 17.

European countries most frequently represented are France, 214 authors; Germany, 176; the Netherlands, 70; Italy, 67; Eire, 38; Austria, 31; Belgium, 31; Sweden, 30. Other European countries account for 140 contributions. From Africa come 66, and from Asia, 34.

Edward Everett, the orator who spoke before Lincoln at Gettysburg, was the first prominent American contributor. He wrote on George Washington in the eighth edition, of 1853-60, when the encyclopedia was still British-owned and published in Edinburgh, where it was born in 1768. Of the 1,900 contributors to the next edition only 122 were Americans, and they were principally the authors of geographical items. In 1964 there are an estimated 6,000 American contributors.

Britannica's contributions to scholarship and to the layman's appreciation of arts and sciences, history and biography and the rest is beyond calculation. It is enormous. But that, as the motto of the organization indicates, is its business: "To Advance Knowledge."

Books and Authors

READING FOR LENT

This Isn't the Way to Answer the Bishop

says Dr. J. Grant Morden, Principal of Huron College

FOR CHRIST'S SAKE by O. Fielding Clarke; Religious Education Press Ltd.

This is a deplorable book, claiming to be "a reply to **Honest to God**."

The author is a recognized scholar but his basic assumption is far more harmful to the mission of the Christian Church in the 20th Century than anything yet written by the Bishop of Woolwich, author of **Honest to God.**

This basic assumption is stated on pages 62-63, "The real snag about Christianity is not in its theories but in its practice," or again, "Where we fail is not in Creed but in life."

Robinson in **Honest to God** hits with probing questions those areas of the faith that for so many have become unacceptable, or at least incomprehensible.

As a good teacher always is, so is Robinson more ready with right questions than with ready-made answers. But surely he has stimulated more men and women to seek the answers inherent in the faith and to express those answers meaningfully than any recital of an approved catechism could have accomplished.

This is my answer to Clarke when on pages 13-14 he questions Robinson's right as a bishop to raise issues for which he has no pat answers.

THE HONEST TO GOD DEBATE edited by David L. Edwards, with a new chapter by John A. T. Robinson; S.C.M. Press Ltd., London.

This is an excellent book and to be highly recommended to all who have been in any way stimulated by **Honest to God**—whether negatively or affirmatively.

To me chapters five to nine are must reading to any one interested in theological thinking in this area.

Chapter three is a sampling of many letters, and chapter four is a sampling of many reviews of **Honest to God.** These should be read a few at a time, or better still one at a time. Each should be allowed to reveal the state of mind of its author, along with his or her basic questions, objections or concurrences. These letters and reviews reveal a wide range of belief and thought concerning the faith. Above all they dispel the nonsense that the man in the pew is not interested in theology. This age demands that all Christians should be able to give a reasonable account of the faith that is in them.

OBJECTIONS TO CHRISTIAN BELIEF, four essays by D. M. Mackinnon, H. A. Williams, A. R. Vidler and J. S. Bezzant; by Constable and Co., London.

This is a transcript of four lectures given to students at Cambridge. The four lectures make an honest attempt to place before their hearers moral, psychological, historical and intellectual objections to the Christian faith.

It is worth reading. It will raise questions, though it left me with a strange sense of disappointment.

The objections were not devastating enough. They did not shake the foundations of my faith.

This is not to say the objections were straw men that can be easily overcome by the traditional Christian armor. Nor is it that I am insensitive to valid objections to my understanding of the Christian faith; many writers and some sincere men of non-Christian faiths have laid me low.

Nevertheless this book should be read because the objections have rung a bell with so many.

People Prayed in the Streets As Rumor Spread the Panic

THE MARTIANS HAVE LANDED!

By GRAHAM WILSON

It started as a neat gimmick to put over a radio broadcast. But Orson Welles' bright idea in 1938 spread panic throughout the United States. Within minutes, thousands of citizens were fleeing for their lives from the invasion of the Martians.

They had heard it over the radio—the terse, solemn news-reader who announced: "Martians have landed in the United States."

They listened on: learned that the state of New Jersey had already been sacked and virtually destroyed.

If those gullible listeners had stayed glued to their sets for just a few seconds longer they would have learned that they were listening to a new and up-to-date version of H. G. Wells' scientific fantasy, "The War of the Worlds."

But by then the panic was on.

The play was part of a usually rather dull series broadcast each week from New York's Mercury Theatre.

Orson Welles—who ran the series—had toyed with the script, dressed it up, and given it an illusion of reality in the cause of radio drama.

But the illusion proved all too convincing. Before the play was half-through, panic had gripped the nation.

Few people heard the ending, or the repeated announcements throughout the broadcast, that "This is just a play . . ."

By then up and down the country wherever the network was heard, people were fleeing from the unknown terror.

A mysterious meteorite had fallen at Grovers' Mill in New Jersey . . . Martians had started to take over . . . New Jersey militiamen were being raced to the scene.

Swamped by Calls

Inside the Mercury Theatre, the radio-actors were revelling in their roles of "on-the-spot" reporters. To their parts, they gave a dramatic tenseness which sounded more than convincing over the air.

They had no idea of the fear and havoc they were causing in the outside world.

But in Newark, and throughout New Jersey, men, women, and children were rushing—often pyjama-clad—from their homes, frantically trying to escape the doom they felt was so close to them.

And the panic spread by telephone as relatives frantically warned their loved ones of the Martian invasion.

People got down on their knees in the streets to pray for salvation. Ambulances and police stations were swamped with calls for help—frantic, pitiful calls from the old and the helpless.

As the widespread panic grew, so did the rumors. What the radio play had left out people filled in with their own highly-colored imaginations.

Monsters were wading across the Hudson River . . . coming into New York . . . mysterious meteorites were falling everywhere, as thick as rain, with Martian reinforcements.

In Newark, an entire block of twenty families quit their homes wearing wet handkerchiefs over faces—to counteract the Martian death-ray!

In New York, hundreds more people left their homes. Rail, road and air transport offices were choked with people who wanted to flee the country.

In the terminus a woman, waiting in the bus queue, muttered impatiently: "Hurry please. The world is coming to an end and I have a lot to do."

The Rhode Island electricity company was deluged with calls asking for the power to be cut off so the state's position would not be betrayed by lights.

Even as far away as San Francisco the panic spread. One man queried: "Where can I volunteer? We've got to stop this awful thing . . ."

Nobody Listened

In the meantime, in the Mercury Theatre, the play was drawing to an end. The Martians had been wiped out, peace was being restored gradually.

But nobody was listening any longer to the Mercury Theatre broadcast. They were too busy saving their skins.

The actors in this sensational drama were quite unaware, even now, of the consternation they had wreaked on an unsuspecting public.

Only one man in that studio had an inkling of what had happened. Over the telephone the broadcast supervisor, Davidson Taylor, had heard a garbled version of the scare.

It ended with an urgent plea to stop the broadcast "in the national interest."

But by then it was too late. The broadcast had only minutes left to run—and the ending was a happy one.

So Orson Welles' version of "The War of the Worlds" was allowed to run its course.

But the minute it ended, the studio doors burst open and uniformed policemen took over. Every member of the cast was quizzed.

Hoax That Rocked a Nation

Then they were passed on to the press.

At the time, thousands were believed dead as a result of the panic. Many more had reportedly committed suicide.

But as the frenzy eased and the United States regained its sanity, these "scare" figures were found to be very remote from reality.

A young woman had fallen down stairs and broken her arm—and she was probably the most serious casualty.

Orson Welles and the program's backers managed to convince the authorities that their gigantic "hoax" had not been intentional.

The Columbia Broadcasting Service, who ran "The War of the Worlds," made a public apology. Within a couple of weeks, the episode was virtually forgotten.

The corporation was sued by various people for amounts totalling almost a million dollars. But not one case was ever proved. The most CBS paid out was the cost of replacing one pair of shoes.

The next year, in 1939, the broadcasting service in Ecuador tried to repeat the Orson Welles saga.

The actors succeeded in creating a general panic—but the outcome was not so happy. An angry mob invaded the radio station, burned it to the ground—and killed six of the cast.

ANAGRAM ANSWERS

(1) **ANTELOPE**
(2) **DIAMETER**
(3) **CLOTHING**
(4) **METAPHOR**
(5) **RELATION**